



7-5-1954

## 54/07/05 Scenes and figures in the investigation of the slaying of Mrs. Marilyn R. Sheppard

Cleveland Plain Dealer

### How does access to this work benefit you? Let us know!

Follow this and additional works at: [http://engagedscholarship.csuohio.edu/newspaper\\_coverage](http://engagedscholarship.csuohio.edu/newspaper_coverage)

---

### Recommended Citation

Cleveland Plain Dealer, "54/07/05 Scenes and figures in the investigation of the slaying of Mrs. Marilyn R. Sheppard" (1954). *All Articles*. Book 16.

[http://engagedscholarship.csuohio.edu/newspaper\\_coverage/16](http://engagedscholarship.csuohio.edu/newspaper_coverage/16)

This Book is brought to you for free and open access by the Newspaper Coverage at EngagedScholarship@CSU. It has been accepted for inclusion in All Articles by an authorized administrator of EngagedScholarship@CSU. For more information, please contact [library.es@csuohio.edu](mailto:library.es@csuohio.edu).

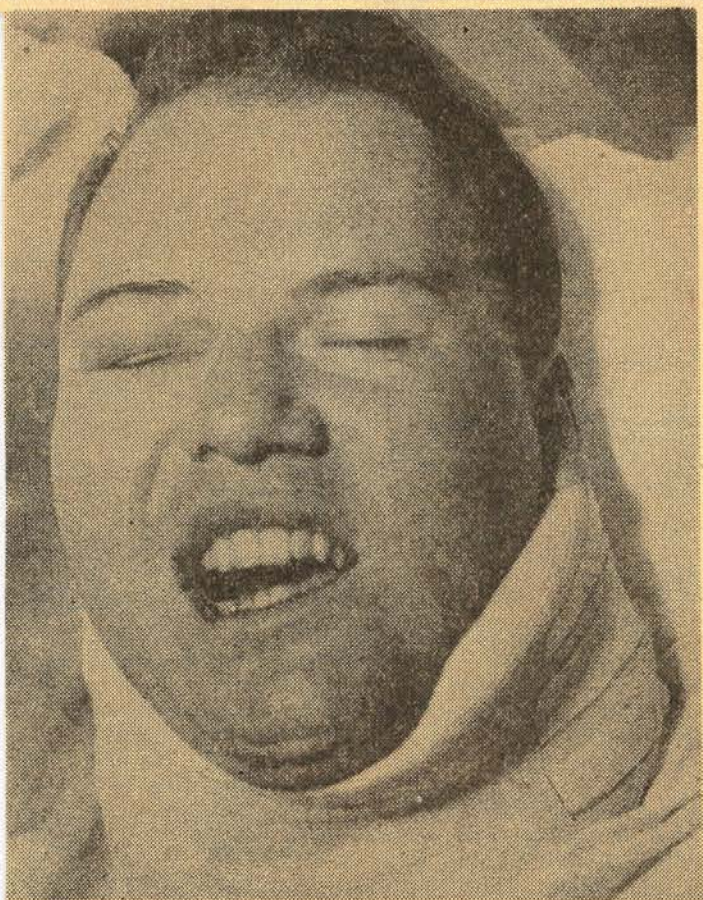
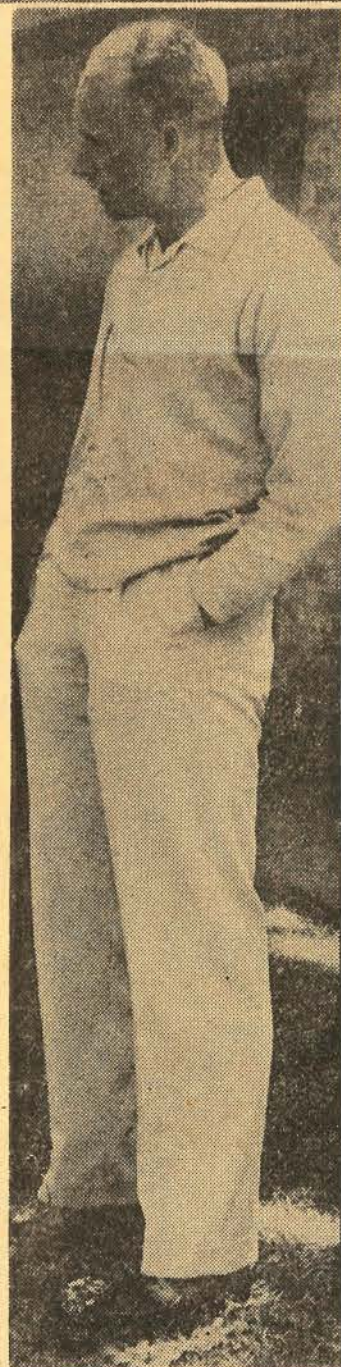
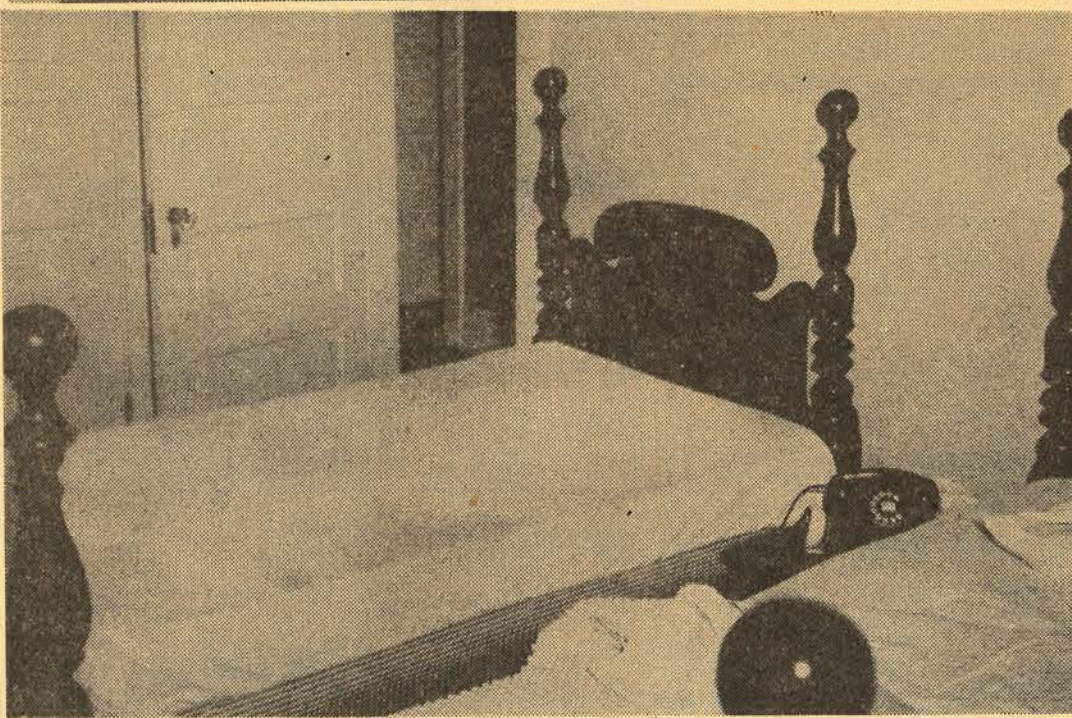
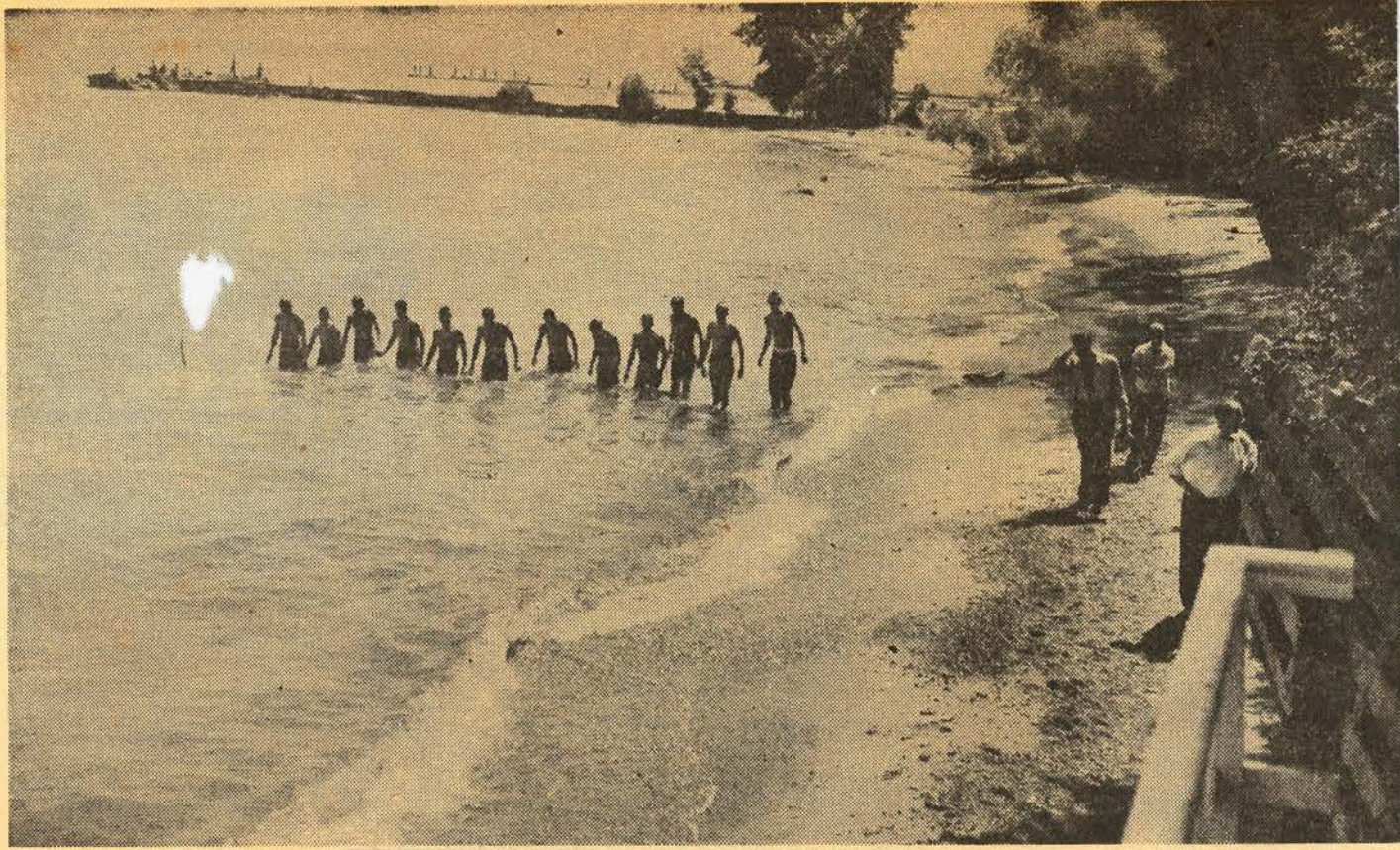

Plain Dealer Photos by Norbert Yassanye and George Heinz  
**SCENES AND FIGURES** in the investigation of the slaying of Mrs. Marilyn R. Sheppard early yesterday in Bay Village are shown here. Left, top to bottom: **CORONER SAMUEL R. GERBER** examines medicine bag of Dr. Samuel H. Sheppard, husband of the dead woman; **BED** on which Mrs. Sheppard's body was found; **KOKO**, family pet that did not bark during slaying; **DR. SHEPPARD** under treatment at Bay View Hospital for facial injuries. Right, top to bottom: **NEIGHBORHOOD** youths search lake for murder weapon and other clues; **POLICE CHIEF John P. Eaton** of Bay Village examines contents of rifled desk; **NEIGHBOR Donald Ahern** was visitor with his wife at Sheppard residence Saturday night. Above: Cleveland Homicide Detectives **Robert F. Schottke** and **Patrick A. Gareau** examine jewelry found in weeds behind house.