



7-5-1954

54/07/05 Scenes and figures in the investigation of the slaying of Mrs. Marilyn R. Sheppard

Cleveland Plain Dealer

Follow this and additional works at: https://engagedscholarship.csuohio.edu/newspaper_coverage

How does access to this work benefit you? Let us know!

Recommended Citation

Cleveland Plain Dealer, "54/07/05 Scenes and figures in the investigation of the slaying of Mrs. Marilyn R. Sheppard" (1954). *All Articles*. 16.

https://engagedscholarship.csuohio.edu/newspaper_coverage/16

This Book is brought to you for free and open access by the Newspaper Coverage at EngagedScholarship@CSU. It has been accepted for inclusion in All Articles by an authorized administrator of EngagedScholarship@CSU. For more information, please contact library.es@csuohio.edu.

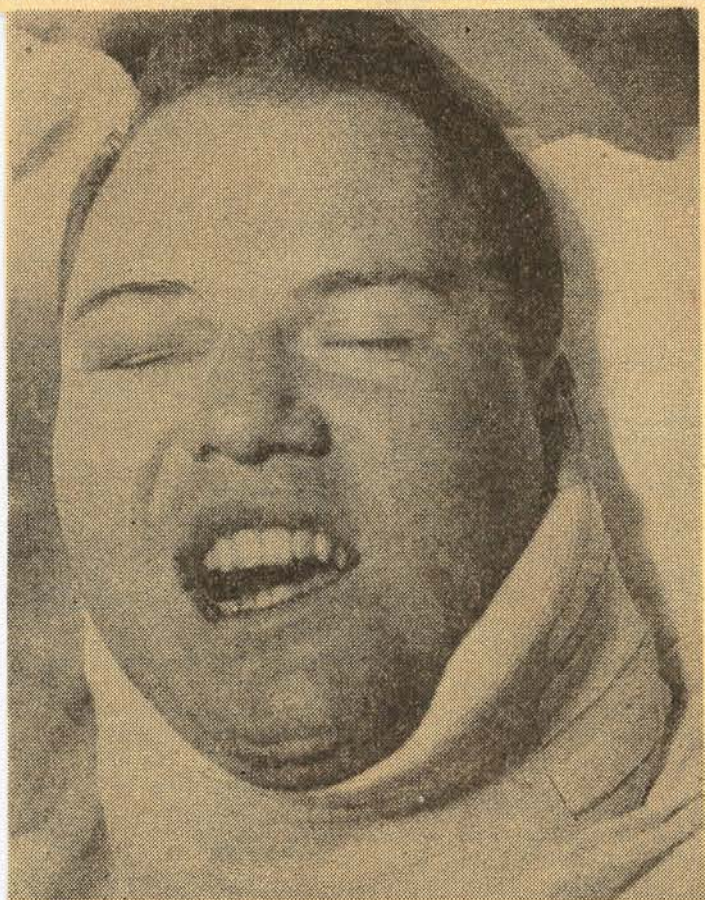
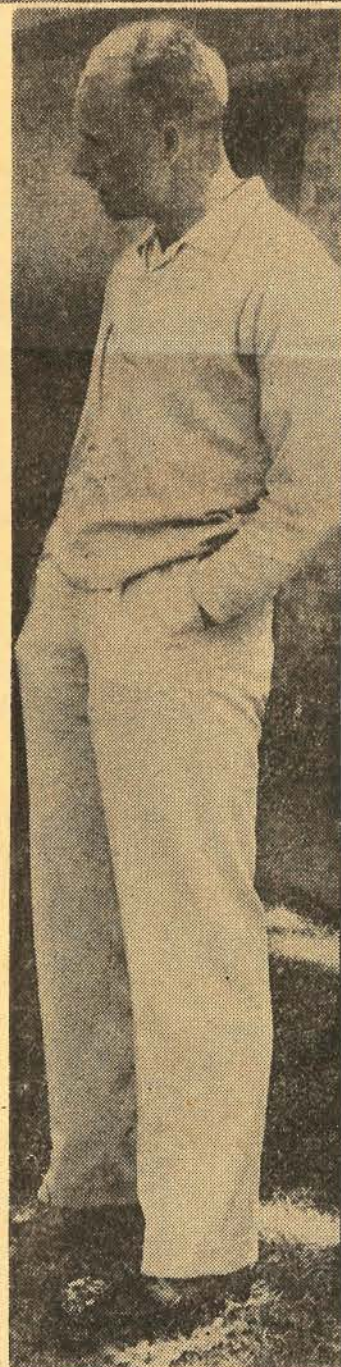
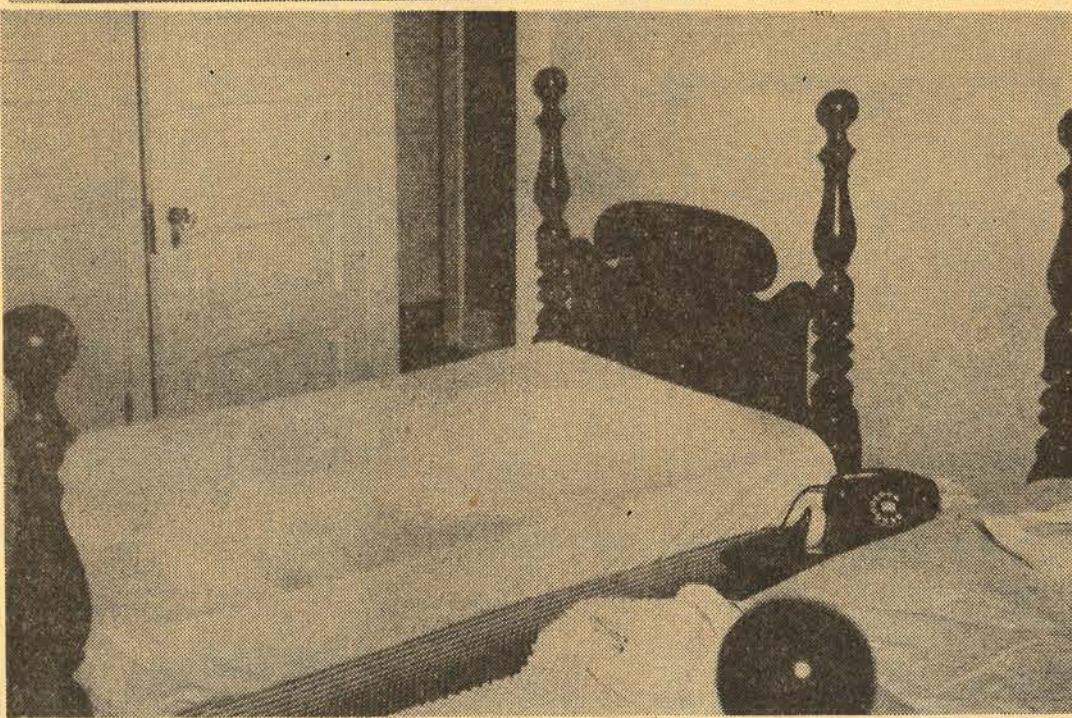

Plain Dealer Photos by Norbert Yassanye and George Heinz
SCENES AND FIGURES in the investigation of the slaying of Mrs. Marilyn R. Sheppard early yesterday in Bay Village are shown here. Left, top to bottom: **CORONER SAMUEL R. GERBER** examines medicine bag of Dr. Samuel H. Sheppard, husband of the dead woman; **BED** on which Mrs. Sheppard's body was found; **KOKO**, family pet that did not bark during slaying; **DR. SHEPPARD** under treatment at Bay View Hospital for facial injuries. Right, top to bottom: **NEIGHBORHOOD** youths search lake for murder weapon and other clues; **POLICE CHIEF John P. Eaton** of Bay Village examines contents of rifled desk; **NEIGHBOR Donald Ahern** was visitor with his wife at Sheppard residence Saturday night. Above: Cleveland Homicide Detectives **Robert F. Schottke** and **Patrick A. Gareau** examine jewelry found in weeds behind house.