

Cleveland State University

EngagedScholarship@CSU

Cleveland Memory

Books

2016

The Cleveland Jewish Society Book: Vol. II, 1917

The Jewish Independent Publishing Co.

Follow this and additional works at: <https://engagedscholarship.csuohio.edu/clevmembks>



Part of the [United States History Commons](#)

[How does access to this work benefit you? Let us know!](#)

Recommended Citation

The Jewish Independent Publishing Co., "The Cleveland Jewish Society Book: Vol. II, 1917" (2016).
Cleveland Memory. 32.

<https://engagedscholarship.csuohio.edu/clevmembks/32>

This Book is brought to you for free and open access by the Books at EngagedScholarship@CSU. It has been accepted for inclusion in Cleveland Memory by an authorized administrator of EngagedScholarship@CSU. For more information, please contact library.es@csuohio.edu.



The Cleveland Jewish Society Book

Vol. II

1917

Published by
The Jewish Independent Publishing Co.

The Cleveland Jewish Society Book

Vol. II 1917

Published by

The Jewish Independent Publishing Company

The *Cleveland Jewish Society Books* were published from 1915 to 1925 by the Jewish Independent Publishing Company, a locally owned publisher that published the weekly *Jewish Independent*. The books were similar in appearance to the *Cleveland Blue Book*, a guide for society's elite. The listings in the Cleveland book listed individuals by country club. The Jewish books list individuals by congregations. In many cases there are separate lists of the congregations' ladies auxiliary, along with information on social service agencies. The book also included advertisements.

The books are a valuable resource for those conducting genealogy researches within the time period. The advertisements and information on the various social service agencies provide insight into the times. Eight editions were published over the ten year period.



Cleveland Memory Project does not hold rights to this work, but believes it to be in the Public Domain.

The Cleveland Jewish Society Book

VOL. II

AUTO LIVERY

The Very Newest and Best Type Cars

For All Occasions

Rates by the Hour

—Day or Trip

OPEN NIGHT OR DAY

Cent.

56

917.71

C6

v.2

1917

The Cleveland Auto Livery Co.

by The Jewish Independent Publishing Co.

Jewish
Genealogy
Society
of
Cleveland



A Gift From

LIBRARY

Multigraph

uplicating

E

N



Mr. and Mrs. Fred Grossman
in Memory of their Father
Louis Grossman

PROMPT

E PRICES

To Get Your Money's Worth Don't Fail to
"Get Inside a Favorite Knit Sweater"
Made in All Styles, Colors, Sizes, Weights
Favorite Knitting Mills 1388 West 6th Street
 CLEVELAND, OHIO

"T

EX LIBRIS

ORE"

No hig
floorwa
insurar

L. F

Main 66

A

Th

M. C. LED

Jewish
Genealogy
Society
of
Cleveland

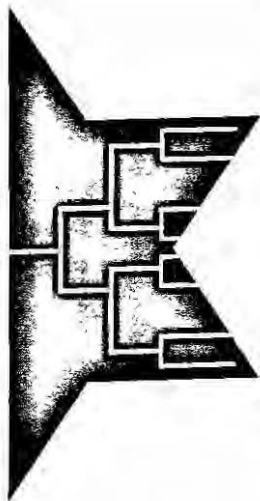

epers, no
no heavy

t Ave.

eral 3943-L

NY

enue

THE SIGLER BROS. CO.

Importers of Diamonds
and Manufacturers of Fine
Platinum Diamond Mounting

2nd Floor Garfield Bldg.
613 Euclid Avenue

Audrey-House, Ely Place, London, E. C.
8 Tulpstraat, Amsterdam, Hol.

THE E. B. BROWN OPTICAL CO.

PRESCRIPTION OPTICIANS

317-323 SCHOFIELD BLDG.

Main 3125

Main 765

WE GIVE PROMPT SERVICE

Central 442-R

The H. J. Foster Electric Co.

80 PUBLIC SQUARE

Electric Light and Power Wiring

Repairs of Everything Electrical, including Dynamos and Motors

Repairing and Armature Rewinding

Also carry a stock of
Second Hand Motors

Agents for General Electric
MAZDA LAMPS

Main 690

A. M. ALBRECHT

Florist

630 Prospect Ave., opp. Prospect Theatre
Auto Delivery to all Parts of City

Central 3103

ROYAL

QUALITY SERVICE

ELECTRIC CLEANER

COSTS LESS—DOES MORE— IN LESS TIME

It is no longer a question of using a suction cleaner, but—"Which cleaner to select."

The Royal made in Cleveland is considered the standard among suction cleaners, more powerful than any, and more economical to use.

A Royal in the home means spotless tidiness with the least effort. Let us demonstrate this to you in your own home.



THE ROYAL SALES COMPANY

618 AMERICAN TRUST BUILDING

Rosedale 400

Central 8805

GEO. HUBERTY

**STORE FIXTURES, SHOW CASES
CAFE FIXTURES**

Established 1870

East 45th and Superior

German American Savings Bank

ORGANIZED 1887

This is our twenty-ninth year in the banking business. Associate your business with a bank that has stood the test of time. This bank stands under the jurisdiction and examination of the State Banking Department and the Cleveland Clearing House Association, which secures the depositors absolute safety. Interest paid on deposits that are deposited thirty days or longer.

**4 PER CENT ON SAVINGS ACCOUNTS
2275 ONTARIO STREET**

THE CLEVELAND JEWISH SOCIETY BOOK

VOLUME II

COMPRISING THE NAMES AND ADDRESSES OF
MEMBERS AND THE HISTORY OF
JEWISH ORGANIZATIONS. ALSO AN
ELABORATE, ILLUSTRATED
HISTORY OF THE JEWISH
COMMUNITY of CLEVELAND



Copyrighted April, 1917

COMPILED, ARRANGED AND PUBLISHED BY
THE JEWISH INDEPENDENT PUB. CO.
CAXTON BUILDING, CLEVELAND, O.

DEDICATED to the more than 100,000 men, women and children, composing the scores of organizations that helped to build up an ideal Jewish community in Cleveland

P R E F A C E

Volume I of the Jewish Society Book is local Jewish history. Volume II became a necessity, because time brings many changes in so large a community. Many of the men and women who had figured conspicuously in our first Book laid down the burdens of life and are no more, and others have taken their places. Young men and women inconspicuous a year ago are now active in the community and these must be given proper recognition.

Being virtually a directory of members of Jewish organizations, many of those whose names and addresses appeared last year have moved to other quarters, some organizations have ceased to exist, new ones have taken their places. New officers have been elected in many organizations, clubs, fraternal, philanthropic and other societies, and all these changes must be accounted for.

Never before in the history of Cleveland, until the publication of Volume I last year, has an effort been made to compile in one volume the manifold activities, including the history, of the Cleveland Jewish Community.

With the knowledge that the city has a Jewish population of more than one hundred thousand—a large city in itself—the necessity and convenience of such a compilation became evident.

Anyone may at a glance ascertain by reading this volume the religious, social, philanthropic, charitable and other activities of the community. It is intended to show not merely the object of each organization, but its officers, trustees and membership as well.

What are the various synagogues in Cleveland? Who are the rabbis, officers and leading spirits? What nationalities do they represent? Are they Orthodox or Reform?

How about the clubs and the different charities, the fraternal and other organizations?

Whatever you wish to know regarding them will be answered in this book, to the best of our ability.

You may see at a glance that this directory is something Cleveland should have had decades ago, but on the supposition that it is never too late to begin a good thing we experimented on Volume I last year, and now we offer this volume to the Cleveland community, trusting that it will be duly appreciated.

THE EDITOR.

Cleveland in 1837 When the First Jewish Pioneers Arrived

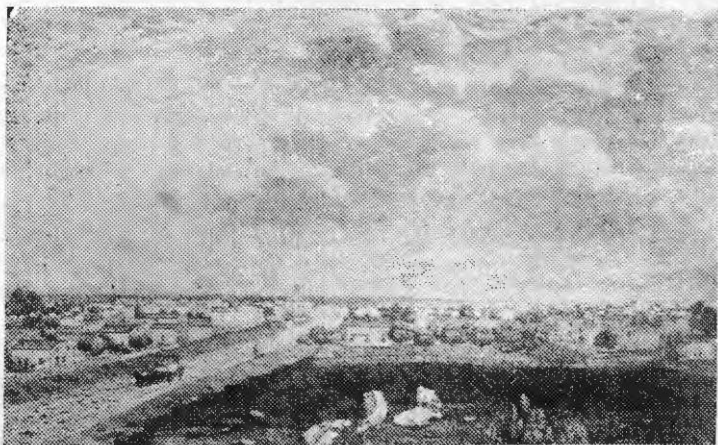

This is a picture of Cleveland's business center at the time the two Jewish pioneers, Simson Thorman and Aaron Lowentritt, decided to call Cleveland home. The original is in possession of the Western Reserve Historical Society.

The roadway on which you'll notice an omnibus going east, represents Euclid avenue looking west, near where East Sixth street is located. The cows pasturing on the meadow is the site of the Garfield and the new Guardian buildings. The court house is on the Public Square near the foot of Euclid avenue. The little frame cottages on the south of the street are the sites of the May Co. and other great business structures. The Williamson building site is represented by a cottage adjoining the cow pasture on the west.

History of the Jewish Community

This is the story of how the Jewish community of Cleveland has grown from one to a population of more than 100,000.

The first Jewish settler of Cleveland was Simson Thorman, who arrived here in 1837. He was a native of Unsleben, Bavaria, Germany. He reached New York in 1835, two years later he came to Cleveland, where he had the distinction of being not only the first arrival but the first Jewish bridegroom, marrying Miss Regina Klein, who came here with her parents later.



SIMSON THORMAN

Mr. Thorman was a member of the city council, was identified with the early history of the B'nai B'rith, was one of the organizers of Anshe Chesed congregation, but later joined Tifereth Israel, now known as The Temple. He died in Terre Haute, Indiana, thirty-six years ago, and is buried in old Willet street cemetery this city.

The pioneer's son, Samuel Thorman, was the first Jewish child born in Cleveland. His other children: Mrs. Joseph Erlanger, Mrs. Philip Schloss, Mrs. Kaufman Hays, Mrs. Jacob Wiener, Mrs. M. M. Wiener, Frank Thorman, Judah Thorman, Simon Thorman.

What was Cleveland in 1837, the year of Simson Thorman's arrival?

The city census of 1835 gives Cleveland's population as 5,080. The first United States census following the arrival of the first Jewish immigrants was taken in 1840, showing a population of Cleveland of 6,071, and of Ohio City, now the West Side, of 1,577, making a total population of what is now the City of Cleveland of about 8,000, three years after Simson Thorman had decided that this was a good place to settle in.

Being the only Jew in town Simson Thorman was naturally quite lonesome, but his yearning for companions in faith was at an end when Aaron Lowentritt, of Schoeningen, also Bavaria, hung up his hat on the peg of a Cleveland tavern.

Restrictive legislation against Jews in Germany caused quite an exodus from that country and other Jewish immigrants from Germany

soon landed in Cleveland, but the first arrivals were young men without families. So when in 1839 Samson Hoffman settled here with his family and being the first Jewish family in Cleveland, the young men made the Hoffman home their rendezvous, the sight of little ones carrying them back to their homes in Germany.

By and by there was a Minyan and a little over, so the Jewish settlers thought it about time to form a sort of a congregation. It wasn't much of a congregation, but it was a start and was named the

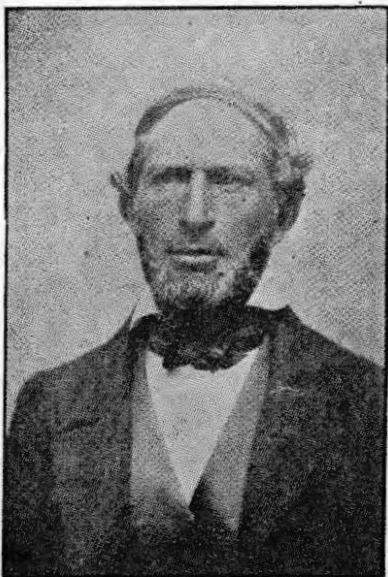

AARON LOWENTRITT

Israelitische Society. When they met to organize they found that they had a membership of twenty. Pioneer Thorman was the chairman and Isaac Hoffman, the spiritual leader. It was a strictly Bayerische Shule and among the members of this Cleveland's first historic congregation, besides the two already named, were Simon Newmark, Simon Thorman, Moses Alsbacher, Gerson Strauss, S. L. Coleman and Kalman Roskopf.

This happened in 1839 and a year later the first cemetery was bought. The congregation had to go out of town to make the burial ground purchase and for one hundred dollars what is now the Willet street cemetery, on the West Side, was secured.

In 1842 came the inevitable split, the seceders from the Israelite Society forming the Anshe Chesed Society, each only a handful worshipping at different places, one in a hall

in a hall in Farmers' block on Prospect street. Rev. Asher Lehman was in charge of the thirty seceders.

Later on followed a reunion of the warring factions, and the offshoot of the two was the Israelite Anshe Chesed Society, now the Euclid Avenue Temple, worshipping on Euclid avenue, corner of East Eighty-second street.

Leonard Case presented this congregation with a lot on Ohio street, now Central avenue, which was exchanged for property on Eagle street, now avenue, where, at a cost of \$1,500, the first Anshe Chesed synagogue was built. Prior to the erection of the synagogue on Eagle street, the united congregation worshiped in a room in Farmers' block, under the leadership of S. L. Stearns.

There was a large number of Jewish arrivals in Cleveland in 1848 owing to then raging revolutions in Germany and with the new settlers came differences of opinion regarding modes of worship and another

**Fine Jewelry
Silverware**

**Precious Stones
Stationery**

The Cowell & Hubbard Co.

605 Euclid Avenue

**Optical
Department**

**China
Department**

STEINWAY PIANOS

PIANOLA PLAYER PIANOS

COLUMBIA GRAFANOLAS

KRAKAUER PIANOS

VOCALION TALKING MACHINES

COLUMBIA RECORDS

THE B. DREHER'S SONS CO.

1028-1030 Euclid Avenue

split much more serious than the first followed, resulting in the formation of the Tifereth Israel congregation two years later, with forty-seven members worshipping in private homes and in a hall in Kelly's block, on Superior street. The first temple of this congregation was dedicated in 1854 on Huron street, now road, a bequest from Judah Touro of \$3,000 making the purchase of the land possible. This congregation now worships in the Temple, at the corner of Central avenue and East Fifty-fifth street, and a new temple much further east, following the migration of the Jewish population, is one of the things

of the near future. A committee with that end in view has been at work for some time and the time for the announcement of the site is near at hand.

Tifereth Israel was regarded as the Reform and Anshe Chesed the Orthodox congregation.

Anshe Chesed had its Shochet, also a committee to zealously guard the meat sold to members of the congregation, to see that it contained the necessary Kosher seal. The first move in the direction of



"OLD EAGLE"

Reform in this congregation was the abbreviation of the Sabbath service. In November, 1858, it was decided to engage a cantor and leader of the choir who was also able to preach in both German and English and teach the Sabbath school besides. The first rabbi of the congregation was Rev. E. Hertzman, who was elected in 1860 at a salary of \$600 a year. For this sum he was obliged to conduct services in Hebrew, chant the prayers, deliver an occasional sermon and to teach an hour a day in the religious school.



"OLD HURON"

In December, 1860, Eagle street temple was enlarged and rededicated by Rabbi Isaac M. Wise, of Cincinnati. There was some trouble a year later when the organ was introduced, some of the members objecting to the innovation.

Rabbi Hertzman served one year only and at the close of his ministry Rabbi Gustave M. Cohen was elected in July, 1861, serving the congregation five years. Rabbi Cohen introduced the voluntary choir. In 1865 there was a serious disagreement between congregation and rabbi. A short time later the rabbi resigned and took with him a

score or more influential members of the congregation.

Then came Rabbi Nathan, who remained one year and on his resignation Rabbi Cohen was triumphantly reinstated as spiritual head at double the salary of his former rabbinate.

In 1869 another addition was built to the temple.

- Bernstein, Mrs. A., 2479 E. 40th St.
 Bernstein, Miss R., 34 Wadena Av.
 Bernstein, Miss Hattie, 34 Wadena Av.
 Bernstein, Mrs. H., 34 Wadena Av.
 Bernstein, Miss Dora, 11604 Euclid Av.
 Bernstein, Mrs. R., 11604 Euclid Av.
 Bernstein, Miss Tina, 11604 Euclid Av.
 Bernstein, Miss Beatrice, 4007 Franklin
 Bernstein, Mrs. G., 11212 Ashbury Av.
 Bernstein, Mrs. H., 6932 Carnegie Av.
 Bernstein, Mrs. J., 1904 E. 79th St.
 Bernstein, Mrs. A., The Majestic, E. 55th
 Bernstein, Mrs. M., 10407 South Blvd.
 Berenstein, Mrs. M., 2049 E. 77th St.
 Bernstein, Mrs. M., 7709 Dix Ct.
 Bernstein, Mrs. M., 1261 E. 99th St.
 Bernstein, Miss Stella, 8809 Birchdale Av.
 Better, Mrs. W., 9014 Yale Av.
 Better, Mrs. A., Adams Av.
 Bialosky, Mrs. I., 10024 Somerset Av.
 Bialosky, Mrs. L., 10203 South Blvd.
 Bialosky, Mrs. A. J., 9914 Ostend Av.
 Bialosky, Mrs. H., 1333 East Blvd.
 Bialosky, Mrs. L., 2392 E. 40th St.
 Bialosky, Mrs. J., 1900 E. 71st St.
 Bialosky, Mrs. S., 9200 Parkgate Av.
 Biederman, Miss Nathalie, 1397 East Blvd.
 Bejack, Mrs. O., 1775 Radnor Rd.
 Bilstein, Mrs. M. E., 2675 Hampshire Rd.
 Bilstein, Mrs. S., 10303 Kempton Av.
 Bing, Mrs. L., 11327 Bellflower Rd.
 Bing, Mrs. S., 1926 E. 84th St.
 Riskind, Mrs. I. J., 2350 E. 55th St.
 Black, Mrs., 1891 E. 69th St.
 Bilstein, Mrs. S., 10313 Kempton Av.
 Black, Mrs. L., Euclid and Wadena Av.
 Black, Mrs. M., 1864 E. 89th St.
 Blahd, Mrs. M., 18125 Lake Shore Blvd.
 Blasberg, Mrs. H., The Phoenix
 Blau, Miss Katherine, 11605 Euclid Av.
 Blau, Mrs. W. S., 11605 Euclid Av.
 Block, Mrs. A., 1831 E. 87th St.
 Block, Mrs. Ed E., 79 Wadena Av.
 Block, Miss Theodora, 79 Wadena Av.
 Block, Mrs. H., 2033 Cornell Rd.
 Block, Mrs. L., 1906 E. 84th St.
 Block, Miss Vivian, 1906 E. 84th St.
 Block, Mrs. J. C., 1895 E. 73d St.
 Block, Miss Mary, 9507 Euclid Av.
 Block, Mrs. S., 10213 Ashbury Av.
 Block, Mrs. S., 1931 E. 79th St.
 Bloom, Mrs. Isadora, 5621 Scovill Av.
 Block, Mrs. L., 2123 Stearns Rd.
 Bloomberg, Mrs. E. L., 10919 Pasadena
 Bloomfield, Miss Beatrice, 6206 Belvidere
 Bloomfield, Miss Esther, 6206 Belvidere
 Bloomfield, Miss Helen, 6206 Belvidere
 Blum, Miss Lillian, 2218 E. 85th St.
 Blumenthal, Mrs. H., 9412 Thorne Av.
 Blum, Mrs. D., 1791 E. 87th St.
 Blum, Miss Miriam, 1791 E. 87th St.
 Blum, Miss Della, 5919 Hawthorne Av.
 Blum, Mrs. S., Alvason Rd.
 Blumenthal, Miss Estelle, 9412 Thorne Av.
 Blywise, Mrs. E., 10523 Grantwood Av.
 Bondell, Miss, Ostend Av. and E. 105th
 Bondell, Miss, Ostend Av. and E. 105th
 Bondy, Miss Gertrude, 2174 E. 86th St.
 Bondy, Miss Ida, 1477 E. 114th St.
 Bonda, Miss Jean, 10936 Drexel
 Bonda, Miss J. N., 10936 Drexel
 Born, Mrs. A., 1569 East Blvd.
 Rowman, Miss M. J., 24 Bryn Mawr
 Brass, Mrs. J., 1473 E. 105th St.
 Bressler, Mrs. A., Hollenden Hotel
 Graham, Mrs. L., 11212 Euclid Av.
 Branson, Mrs. B. C., 10306 Parkgate Av.
 Bressler, Mrs. C. A., 1503 E. 107th St.
 Brockman, Mrs. J., 11912 Ashbury Av.
 Brody, Miss M., 1377 East Blvd.
 Brown, Miss Rose, 1937 E. 69th St.
 Brown, Miss Fannie, 1937 E. 69th St.
 Brown, Mrs. C., 1888 E. 81st St.
 Brown, Mrs. J., The Kensington, Euclid
 Brown, Mrs. S. Z., 2032 E. 96th St.
 Bruch, Mrs. R., 8709 Hough Av.
 Beuck, Mrs. S., 1012 Parkwood Dr.
 Brudno, Mrs. A., 1979 E. 81st St.
 Broudy, Mrs. C., 9921 Adams Av.
 Brudno, Mrs. Ezra, 1533 East Blvd.
 Brudno, Mrs. E. M., 2058 E. 102d St.
 Brudno, Mrs. S., 1327 East Blvd.
 Bruml, Mrs. C., 2077 E. 93d St.
 Brunn, Miss Ida, 2077 E. 93d St.
 Bruml, Mrs. F., 8706 Carnegie Av.
 Bruml, Mrs. J., 1945 E. 66th St.
 Bruml, Mrs. W., The Whitehall
 Bryar, Mrs. W., 2280 E. 55th St.
 Bubis, Mrs. J. L., 1877 E. 81st St.
 Bubis, Miss Clara, 1735 E. 82d St.
 Buchman, Miss Hattie, 1637 E. 117th St.
 Bryer, Mrs. A., 2216 E. 82d St.
 Buchman, Mrs. J., Alvason Rd.
 Buchman, Mrs. M., 1636 E. 117th St.
 Buchman, Mrs. H., 1515 E. 118th St.
 Buckstein, Mrs. A., 9822 Parkgate Av.
 Buckstein, Miss Helen, 9822 Parkgate Av.
 Buckstein, Miss Janet, 9822 Parkgate Av.
 Buckstein, Mrs. F., 1365 East Blvd.
 Budwig, Mrs. M., 8114 Cedar Av.
 Burstein, Mrs. S. P., 3515 Woodland Av.
 Buxbaum, Miss Sylvia, 8210 Cedar Av.
 Buxbaum, Mrs. L., 8210 Cedar Av.
 Burstein, Miss Hilda, 2327 E. 55th St.
 Campen, Mrs. S., 2042 E. 77th St.
 Carl, Mrs. L. R., 12302 Chesterfield Av.
 Campen, Mrs. M., 1089 Lake View Rd.
 Cassin, Mrs. M., 7515 LaGrange Av.
 Covert, Mrs. S., 10005 Somerset Av.
 Civins, Mrs. A. I., 1397 E. 82d St.
 Crosse, Miss Florence, The Majestic
 Cohen, Mrs. A. L., 1379 East Blvd.
 Cohen, Mrs. A., 1132 E. 98th St.
 Cohen, Miss Bessie, 11209 Ashbury Av.
 Cohen, Miss Jessie, 11209 Ashbury Av.
 Cohen, Miss Edna, 2273 E. 71st St.
 Cohen, Mrs. Esther, 11603 Olivet Av.
 Cohen, Mrs. Harris, 1613 Crawford Rd.
 Cohen, Mrs. H., 1619 E. 117th St.
 Cohen, Mrs. J., 1483 E. 107th St.
 Cohen, Mrs. L. H., Central and E. 49th
 Cohen, Miss L. M., 4814 Central Av.
 Cohen, Mrs. M. H., 10708 Elmarge Rd.
 Cohen, Mrs. M., 13007 Euclid Av.
 Cohen, Mrs. M., 10528 Grantwood Av.
 Cohen, Mrs. M., 10707 Lee Av.
 Cohen, Miss Ray L., The Regent
 Cohen, Mrs. P., 1447 E. 115th St.
 Cohen, Miss Essie, 2070 E. 88th St.
 Cohen, Mrs. S. B., Alliance, O.
 Cohen, Mrs. S. H., 14304 Superior Av.
 Cohen, Mrs. S. B., 1374 E. 105th St.
 Cohen, Miss Tillie H., 10403 Kempton Av.
 Cohen, Mrs. W., 1086 E. 99th St.

The Euclid Square Garage Co.

East 13th St. - North of Euclid

CLEVELAND

The Morgan Lithograph Company

CLEVELAND, OHIO

Rev. Dr. M. Tintner was the next Anshe Chesed rabbi. He came highly recommended as a rabbi with a university education, was elected for five years at the then princely salary of \$3,000 a year, but at the close of the first year of his rabbinate he resigned. Dr. Tintner was the first of the Anshe Chesed rabbis to adopt a Reform prayer book.



RABBI
COHEN

Next came Rabbi Michaelis Machol, a graduate of a theological seminary and of the University of Breslau, then rabbi of Anshe Maariv congregation, Chicago. Dr. Machol was called on recommendation of Dr. Samuel Wolfenstein. The congregation continued to grow and reforms were instituted, one of which was the setting aside of the second day of the holidays. When Eagle Temple was too small and too far down town it was decided to follow the trend of the Jewish population and the temple on Scovill avenue and Henry street, as it was then called, was decided upon. The building committee was composed of Simon Newmark, Simon Skall, Simon Fishel, Moses Halle, M. Wyman, Abraham Strauss, E. J. Weil and Ferdinand Strauss.

September 2, 1887, the temple was dedicated.

The presidents of the congregation since its organization were as follows:

Frederick Goldsmith, Simon Newmark, Aaron Halle, Abraham Strauss, Simon Thorman, S. Goodhart, J. Rohrheimer, A. Schwartz, M. Loeser, N. New, M. J. Moses, I. Reinthal, S. Skall, Moses Halle, Isaac Levy, Simon Fishel, Nathan Loeser, the present incumbent, who has been president since the death of Mr. Fishel.

Dr. Machol, who was elected in 1876, continued as spiritual leader until August, 1907, when he was succeeded by Rabbi Louis Wolsey, who came here from Little Rock, Ark. Rabbi Machol was then elected rabbi emeritus, a post of honor he held

until the day of his death.

The history of the Euclid Avenue Temple is too fresh in the minds of all to require recapitulation at this time. Larger quarter and a move further east had long been discussed, so on Saturday morning, March 16, 1912, farewell services were held in Scovill Temple and March 22, 23 and 24 the Euclid Avenue Temple which had been erected at a cost of \$250,000 was dedicated.

In this connection it should be remembered that the original Eagle street synogog was built at a cost of \$1,500.

Tifereth Israel congregation is proud of the fact that one of its features is a Sabbath school which is the largest of any Jewish place of worship in the world.

May 26, 1850, is the exact date of the organization of Tifereth Israel. The membership was 47 and the first officers were:

A. Schwab, president; Kaufman Koch, vice president; E. Pincus, secretary; G. A. Davis, treasurer; D. Hexter, S. Loeb, I. Engelhart, W. Richlander, trustees.



DR. MACHOL



"OLD SCOVILL"

Richey, Kroll & Company

GENERAL INSURANCE

*Strictly High Class Companies Represented. All Losses
Adjusted by Ourselves. Prompt and Honest Adjustment*

MARSHALL BLDG.

Both Phones

ON THE SQUARE

The Brown Auto Carriage Co.

"QUALITY AND SERVICE SHOP"

*We build and repair everything pertaining to the
carriage end of an Automobile*

E. 32d St. and Superior Ave.

Nicholson Ship Log Co.

*GEAR CUTTING and
TOOL MAKING*

409 SUPERIOR AVENUE N. W.

Retail---C O A L---Wholesale

Lakeside Fuel Company

Operating the

Cleveland & Pittsburgh Coal Co.

Rabbi Isidor Kalisch was the first teacher, rabbi and chazan, from 1850 to 1855, at a salary of \$400 a year.

Four years following the dedication of this synagog Hebrew and Sunday schools were established, the teachers being Benjamin F. Peixotto, Jacob Engelhart, Miss Lehman, Miss Louisa Koch and Miss Hannah Cohen.

Tifereth Israel was the Reform congregation of the city and as far back as 1861 an organ and choir were installed, then followed the adoption of a new prayer book by Dr. Merzbacher. Rev. Wolf Fassbinder served as rabbi from 1855 to 1857; Jacob Cohen from 1857 to 1866.

In 1866 Rev. G. M. Cohen was the cantor, choir leader and Sabbath school teacher, and about the same year, at the suggestion of Rabbi Isaac M. Wise, of Cincinnati, the Minhag America prayer book was adopted.

Rev. Dr. Jacob Mayer, of Cincinnati, was elected rabbi in 1867 when reform followed reform in quick succession. He resigned in 1874 and was succeeded by Dr. Aaron Hahn, at present an honored member of the Cleveland bar.

Rabbi Moses J. Gries, who came from Chattanooga, Tenn., was Dr. Hahn's successor. He was elected in 1893 for a three-year term, and has been the successful spiritual head of the congregation ever since.

At this writing Rabbi Gries is in the final weeks of his rabbinate. On the coming Shavuoth Sunday, May 27, he will officiate at his last confirmation services, culminating an honorable and remarkably successful career

of a quarter century as Tifereth Israel rabbi. His resignation is not only from Tifereth Israel pulpit, but from the rabbinate.

About the time Rabbi Gries first took charge of the pulpit of Huron Temple, the members began the agitation of a new temple. A lot was purchased at the corner of what is now East Fifty-fifth street and Central avenue, and a building committee with the following members was appointed: Julius Feiss, Martin A. Marks, Jacob Goldsmith, M. Ullman, Leopold Einstein, F. Muhlhauser, I. B. Heller, A. J. Steinfeld, I. J. Lehman, Marcus Feder.

July 16, 1893, the cornerstone was laid, Rabbi Gries, Rabbi Machol and Rabbi Isaac M. Wise making the addresses. April 29, 1894, Huron Temple was abandoned and Tifereth Israel worshiped with Anshe

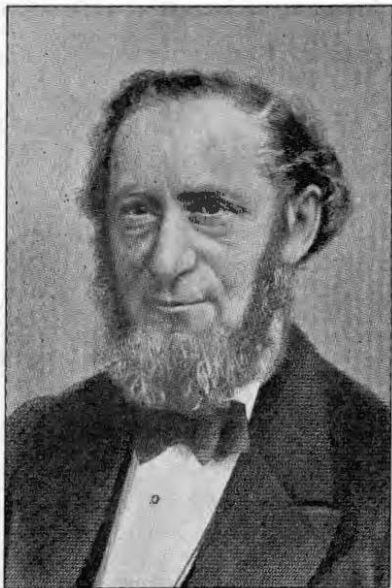

RABBI ISIDOR KALISCH

He was the First Rabbi of Tifereth
Israel Congregation.

Two Power Ranges *at Your Command*



In its *Loafing Range*, which you will use for all ordinary driving, the Peerless eighty horsepower Eight has the gentler virtue of soft flexibility. It is also notably economical, for it uses half fuel rations.

Step upon the throttle. Go into the *Sporting Range!* Now you have a car capable of stupendous feats of power and of thundering speed.

Roadster & Tearing \$2090
(f. o. b. Cleveland, subject to
change without notice.)

Peerless The
Peerless Motor Car Co.
Cleveland, Ohio

Chesed until the dedication of the new temple, September 21 to 24 of the same year. Dr. Wise came from Cincinnati to speak at the dedication and the then rare fellowship meeting was one of the features, also confirmation exercises. The Temple has been known as an Open Temple, and has been an institutional house of worship since its dedication, the first of the kind among Jewish places of worship in the world. The study of Hebrew in the Sabbath school was abandoned twenty-two years ago.

The presidents of Tifereth Israel from 1850, the date of its organization, up to the present time have been as follows: A. Schwab, M. Wolf, Selig Hexter, D. Kaufman, S. Wolf, S. Hyman, M. Ezekiel, A. Halle, Kaufman Hays, S. Mann, J. Rohrmeimer, S. Sampliner, H. Richman, M. Grossman, Martin A. Marks, A. Lewenthal and B. Lowenstein. Mr. Lowenstein is the present president of the congregation.

Several years ago, at an annual meeting of the Temple congregation, it was decided that the present temple is not only too small but too far removed from the membership and a committee was appointed to look for an available site some place much further east.

The Hungarian congregation, B'nai Jeshurun, was organized in 1865 with a handful of members worshipping for a number of years in private residences and public halls for the great Holy days until 1887, when

the members moved into the Anshe Chesed synagog, on Eagle street, after the dedication of the Anshe Chesed Scovill avenue synagog. About ten years ago it erected a beautiful temple on Scovill avenue and East Fifty-fifth street.

There have been a number of secessions from the first Hungarian congregation, mainly due to differences of opinion concerning mode of worship, the most important of these offshoots being the Oheb Zedek synagog on Scovill avenue, at the corner of East Thirty-eighth street, Rabbi H. A. Liebovitz, and Kneseth Israel, on East Forty-sixth street, Rabbi Leo Goldberger.

Herman Sampliner was the father of B'nai Jeshurun. He surrendered two rooms in his home, on California alley, where a congregation of sixteen was organized, and worshiped. A Sepher Torah was bought. The second year of its existence it had a membership of twenty-five and worshiped in the residence of Mr. Lerner, on St. Clair street, now avenue.



HERMAN SAMPLINER

The third year the congregation removed to the home of Mr. Weil, on Hamilton street, now avenue, and for the great holidays, when about 400 attended, Gallagher's Hall, corner of Superior and Erie street, now East Ninth, was rented. The site is now occupied by the modern Olmsted Hotel. Mr. Sampliner remained the president and Mr. Salzer the religious teacher and chazan. In the fourth year a synagog was established in what was then known as Halle's Hall, on Superior street, near the present location of the Arcade, and in 1875 Rev. M. Klein was engaged as rabbi, cantor, teacher and collector. The next step was a synagog on Michigan street, now Prospect avenue, in what had been a German theater, also the purchase of land in Glenville for a cemetery.

Notwithstanding desertions and an attempt to organize a Hungarian Reform congregation, which failed, the congregation prospered and at the time of the removal of Anshe Chesed from Eagle street to Scovill avenue, B'nai Jeshurun bought the Eagle street property for \$15,000. Simultaneously with the removal of the first real synagogue, in 1887, Rabbi Sigmund Dreschler was engaged as spiritual head, remaining the congregation's beloved rabbi until the day of his death.



DR. DRECHSLER

B'nai Jeshurun is now prospering in its location fronting on East Fifty-ninth street, at Scovill avenue. Rabbi Dreschler was succeeded by Rabbi A. E. Dobrin and after the latter's resignation Rabbi Samuel Schwartz was selected, installed June 18, 1909, and re-elected. Rabbi Schwartz resigned to take up a rabbinate in Jacksonville, Fla., and he was succeeded by Rabbi Jacob Klein, who came here from Peoria, Ill. His work here has been successful to a marked degree.

The first Polish congregation, Anshe Emeth, was organized fifty years ago with a synagog near the Central market house. At present it has a pretty place of worship on East Thirty-seventh street, Rabbi Samuel Margolies having been the spiritual leader since 1904. However, Rabbi Margolies resigned from Anshe Emeth,

also from the rabbinate, to enter a business career. Since his resignation Anshe Emeth and Beth Tephilah, on East One Hundred and fifth street, have consolidated.

This is the fourth congregation in the Jewish history of Cleveland. Prior to the erection of the synagog on East Thirty-seventh street, it worshipped on Erie street, now East Ninth, near Woodland avenue, in

The Forman-Bassett Company

Established 1834

PRINTERS, LITHOGRAPHERS, BLANK BOOK
MANUFACTURERS AND STATIONERS

Steel Die and Copper Plate Printing

1427-1433 WEST 3rd ST.

DeKlyn's

614 Euclid Ave. 5809 Euclid Ave.

When one sees the name DeKlyn one thinks at once of Candy—good candy, the BEST candy, quality unequalled.

In our dining rooms you will find the best of goods prepared in the cleanliest manner.

Always a superb variety of cakes, perfectly baked and flavored in our Bakery department.

As to Ice Creams and Ices, all discriminating people realize they are unequalled.

Entire charge taken of weddings, receptions, luncheons, etc.

DeKlyn's

INTEREST

BEGINS ANY DAY

You deposit savings at

LAKE SHORE BANK

AND TRUST COMPANY

and subject to regulations
is paid to the day you
withdraw.

4%

St. Clair Ave. and Fifty-fifth St.
Prospect Ave. and Huron Rd.
Superior Ave. and Addison Rd.
12000 Superior Ave., cor. E. 120th
12412 St. Clair Ave., cor. E. 125th

what had formerly been a Christian church. Among its members are some of the oldest and best known Jewish families. The present synagog was dedicated in July, 1904.

Beth Hamidrash Hagodol congregation, now worshipping on Woodland avenue and East Twenty-seventh street, was organized a year or so following Anshe Emet. This congregation is also looking for a site further east. The other congregations are as follows:

Agudath Achim, Scovill avenue and East Thirtieth street, Rabbi B. Gittelsohn.

Chevra Kadisha, Temple Israel, 2641 East Fortieth street, started many years ago by Bohemian Jews. Rabbi Adolph Steiner is the rabbi.

Oheb Zedek, Homestead avenue, near Broadway.

Ohr Chudosh, East Thirty-eighth street.

Shaarei Torah.

Sherith Jacob, East Twenty-fifth street and Orange avenue.

Shomre Shabos, 2560 East Thirty-seventh street.

Talmud Torah, Scovill avenue.

Anshe Sfarid, East Fortieth street.

Abavas Zion, Woodland avenue and East Sixty-first street.

Beth Hakneseth, 3400 Woodland avenue.

B'nai Israel, 1794 West Thirtieth street.

Chevra Jerusalem, Central avenue and East Thirty-ninth street.

Abavas Achim, East Fortieth street.

All of these congregations have their religious schools and most of them also Hebrew schools.

The Jews of Cleveland have been closely identified with the city's interests since its village days. They have grown up with it and prospered with it and here and there among the Jewish families are three, four or five generations descended from the early pioneers. They love the city and its institutions. Many Jewish young men of Cleveland enlisted in the army during the dark days of the Civil War and in more recent years in the army and navy during the Spanish-American conflict. They are the leaders in the garment industry, they own large department stores, conduct manufacturing establishments of various kinds and the Jewish men and women are engaged in every kind of trade and all kinds of occupations. They are among the foremost physicians, attorneys, architects and other professions and all take pride in the growth and development in the beautiful city they call home.

There are a large number of social organizations in the city. The Excelsior Club is among the leading organizations of that kind in the country, the Oakwood is a country club.

The Excelsior Club was organized forty-five years ago and New Year day, 1909, the beautiful building on Euclid avenue, just east of Wade Park, near Western Reserve University, was opened.

The Oakwood Club and grounds occupy more than a hundred acres out Mayfield way and was opened in 1906.

Many attempts have been made to organize a successful Young Men's Hebrew Association, but none of them survived until recently, when an association of young men, called the B'nai B'rith Juniors, was organized, with headquarters in the B'nai B'rith building.

A number of boys' and girls' and young men's and young women's clubs are affiliated with the Educational Alliance, also the Hiram House, and scores of independent Jewish clubs and social organizations are scattered throughout the city.

FOR RENT

Offices, Stores and
Manufacturing
Space

Bradley Bros. Realty
Company

MARION BUILDING

1276 W. 3rd STREET

The Hungarian Aid Society and the Hungarian Benevolent and Social Union are among the oldest organizations in town. The Independent Aid Society is one of the largest.

All the national Jewish fraternal organizations are represented in the city.

The important Jewish charities of Cleveland are affiliated with the Federation of Jewish Charities, organized nearly fifteen years ago. The first officers elected were: Charles Eisenman, president; Julius Feiss, vice president; Meyer Weil, treasurer, and Edward M. Baker, secretary.

The Cleveland Council of Jewish Women is closely allied with the Educational Alliance and Camp Wise and also conducts the Martha House, a home for working girls. The Council was organized twenty-two years ago by the amalgamation of the Ladies' Benevolent Society, the Ladies' Sewing Society, the Personal Service Society and later the Progressive Mission. Rabbi Moses J. Gries was the first president. Since then the presidents have been women.

The Council Educational Alliance occupies magnificent quarters on Woodland avenue, in the former home of the Excelsior Club, with Mr. Walter Leo Solomon as headworker. The Council of Jewish Women nominates a majority of its board and the work of the two is so closely allied that it is difficult to separate one from the other.

There is no better orphan asylum in the wide world than the Jewish Orphan Asylum, on Woodland avenue. It was founded by the B'nai B'rith and was dedicated July 14, 1869. The first superintendent and matron were Mr. and Mrs. I. Aufrecht. Dr. S. Wolfenstein took charge in July, 1878, and the great honor conferred upon him on the occasion of his seventieth birthday, also more recently on the occasion of his seventy-fifth birthday by the alumni is still fresh in the minds of all. At Dr. Wolfenstein's resignation, he was succeeded by Mr. Simon Peiser.

The asylum is always filled to its capacity, which means 500 boys and girls. Recently the project to sell the property and move into the country has been determined upon. The mortuary record of this institution is most remarkable, the death rate being the smallest of any similar institution in the world.



DR. WOLFENSTEIN

Associated with the Orphan Asylum is the Educational League for the higher education of orphans and a thriving Alumni Association, both of which are national.

ESTABLISHED 1845

National City Bank

LEADER-NEWS BUILDING

Capital - - - \$500,000
 Surplus and Profits - 650,000

C. A. PAYNE, Pres.
 J. H. HOYT, Vice Pres.
 W. D. YOUNG, Vice Pres.

J. H. WHITELOW, Cashier
 E. H. GEHLBACH, Ass't Cashier
 W. A. BENNETT, Auditor

Broadway 555

Union 414

Bell, Main 1880
 Cuy., Central 4893

Yard Phone
 Main 1398-J

WE WANT TO FIGURE
 YOUR ESTIMATES

THE
 BROADWAY
 LUMBER CO.

Dealers in

Lumber, Shingles, Lath,
 Cedar Posts and Interior Finish
 Veribest Asphalt Shingles
 Marbolith Asphalt Roofing
 Beaver Board

7925 BROADWAY

The
 Gill Lumber
 Company

PAUL S. GILL

806 HIPPODROME BLDG.

Camp Wise, through the united efforts of the Council and the Alliance, was opened in 1907. Mr. Samuel D. Wise gave the use of his property free, but later he changed his mind and deeded it unconditionally to the Camp Wise Association instead of merely permitting it to use it. It includes more than seventeen acres along the lake front east and contains a number of buildings suited to country life. During the summer it gives new life and energy to boys and girls and some men and women. Volunteer workers, young men and young women, are in charge.

The Montefiore Home for Aged and Infirm Israelites is also located on Woodland avenue at East Fifty-fifth street. It was founded in 1881 by District No. 4, Keshet Shel Barzel, a fraternal order now out of existence. It has accommodations for sixty men and women and is under the efficient management of Superintendent Samuel Friedman.

Recently land was purchased on Cleveland Heights, in the rear of John D. Rockefeller's estate, Forest Hill, and work on a modern, beautiful new home will be well under way during the coming summer.

The Orthodox Old Home, on Scovill avenue, east of East Fifty-fifth street, is conducted on a strictly Kosher plan and the laws of traditional Judaism observed in the institution. It has grown from a frame house into quite an imposing structure. It came into being at a time when members of the Orthodox community determined that this city must have a home for old men and women where they can spend their declining years amidst strictly Orthodox surroundings.

The Hebrew Relief Association was organized about forty-one years ago, although prior to that time, as far back as the '50s, Jewish charitable societies existed in the city. It does the combined work of the local Jewish charities. Mr. Alex S. Newman is the superintendent and Mr. Sigmund Shlesinger the president. The home of the association is on East Fortieth street, near Woodland avenue, the business being conducted in the Isaac N. Glauber memorial building.

The Jewish Relief Society is entirely supported by the Orthodox Jews of the city.

The Hebrew Free Loan Association was organized in 1905 and reorganized two years later. It has a large contributing membership list, loans money without interest and helps the poor to help themselves. Mr. Samuel Friedman is the president.



"OLD MT. SINAI"

Wade Park, has been dedicated. Its staff is among the most efficient in the city and the rooms are always filled to its capacity.

The first step toward the building of Mount Sinai Hospital was taken in 1900, when the Jewish Women's Hospital Society was organized. Two years later a house was bought on East Thirty-seventh street and was dedicated as a hospital in May, 1903.

About a year ago, one of the most magnificent hospitals in the country, the Mount Sinai, on East One Hundred and fifth street, overlooking

*Main 1497**.Central 6361-L*

Rudolph Deutsch

Manufacturer and Wholesale Jeweler
IMPORTER OF DIAMONDS

*746 EUCLID AVE.**2d Floor, Permanent Bldg.**30 COLONIAL ARCADE*

BROKEN SPRINGS
on Automobiles and Trucks
Repaired Quickly

*Have You a Perfection Auto Heater in
Your Car?*

The PERFECTION-SPRING SERVICE Co.

E. 65th St. at Euclid Ave. :: Cleveland

The East End Dispensary, located on East Fifty-fifth street, is now associated with the new Mount Sinai.

The home for little orphans, known as the Jewish Infant Orphans' Home, with Superintendent Rosenberg at the helm, is one of the finest institutions in town. It cares for infants from the day they are born until they are five years old. The society was organized by a handful of enthusiastic women and was known as the Infant Orphans' Mothers' Society. Later a house was bought on East Thirty-seventh street, and in 1907 the Home on East Fortieth street was opened. Another purchase of the adjoining property was made later and many improvements were made in the building.

Immigrants too poor to locate, wayfarers who are stranded without funds, find temporary quarters in the Montefiore Shelter Home, located on Orange avenue, and opened in 1904. It furnishes shelter and meals until the moneyless stranger finds work or a friend or relative to take him in.

However, these are not all the Jewish charitable societies of the city. There are scores and scores of them and it would be impossible to name them all. Among the oldest of these is the Daughters of Israel, which was organized in 1860; the Ladies' Progressive Society, which passed its thirty-first anniversary, and a new organization known as the Instant Aid Society.

Among the Jewish college fraternities are the Zeta Beta Tau, the Menorah and Hai Resh, all national organizations.

Final resting places for the dead?

Cleveland has many of them and include picturesque Mayfield and Willet cemeteries, the joint property of the Temple and Euclid Avenue Temple. There is also the Chesed Shel Emeth Cemetery Association, which is one of the best charities in the city and gives the poor free burial.

On Lansing there are cemeteries for Agudath Achim, Ohel Chesed, Beth Hamidrash Hagodol, Ohel Zedek and Kneseth Israel congregations. Then there is the Glenville cemetery, for the B'nai Jshurun congregation, and a cemetery in Fir avenue, for the Hungarian Aid Society and other organizations, including Anshe Emeth and B'nai Abraham; the Ohavu Amunah place of burial is on Harvard avenue; the Chevra Kadisha on Baxter avenue.

During an experience meeting at a colored church, a brother who had recently been converted, arose and said:

"Brethren, I've been a sinner—a low-down, contemptible, black-hearted sinner—dese many years, and I nebber knowed it."

"Don't let that fac' molest you any, brudder," put in a sympathetic old deacon. "De rest ob us knowed it all the time."

Each new advertiser who finally tries The Jewish Independent and finds that results roll in with regularity and promptness, flatters himself that he has discovered a new medium. He has not. The rest of us knew it all the time.



(See opposite page)



This illustration is of peculiar interest. It was taken at the last picnic given by the Anshe Chesed congregation in Forest City Park some nineteen years ago and represents not only the rabbi, but the active workers in that temple at that time, some of whom have passed away since.

Reading from left to right they are: Isaac Levy, Simon Skall, Rabbi M. Machol, Moses Halle, S. Halle, Manuel Reinthal, Samuel Rosenblatt.

The full page illustration on the opposite page represents picnic day at Huron Street Temple and they are gathering on the temple steps to take the horse cars for Haltnorth's Garden. At the top steps are Rabbi Aaron Hahn, D. Jankau, Sabbath school teacher, and the late Morris Ullman, president. The picture was taken about thirty years ago. The names of some of the boys and girls as they were known at that time are: Henry Einstein, Arthur Steinfeld, Nate Schaffner, Sam Sloss, Joe Bloch, Bertram Erlanger, Sol Ullman, Edgar Hahn, Emil Strauss, several more Strauss boys and Hoffman boys,, a Manche boy and a lad who is now Dr. Monson, Selma Emrich, Pearl Hahn, Venie Solomonson, a Sloss girl, Birdie Janowitz, a little Witkowsky girl, Emma Rosenfeld, Helen Fox, Selma Einstein, Minnie Baer, a Schwartz girl, and several others.

WALTER KLIE
President

WM. J. WETZELL
Secretary

The Smith & Oby Co.

**PLUMBING
AND
HEATING**

1133-37 Bolivar Rd., S. E.
Cleveland, Ohio

Prospect 1390

Central 4777-W

THE CLEVELAND TOOL & SUPPLY CO.

DEALERS IN

*MACHINERY
SEAMLESS STEEL TUBING
FACTORY SUPPLIES*

1427-1437 West 6th St.
Cleveland

The General Cartage and Storage Co.

1111 Superior Viaduct
East End Branch—46th St. & Central

*Storage for Household Goods
and Merchandise*

*Moving Wagons for all
Purposes*

Main 3837-J

OTTO HOLT

STEEL and COPPER
ENGRAVER

734 Williamson Bldg.

The Temple

The history of the Jewish community, at the beginning of this volume, gives detailed stories of the four leading and oldest congregations, the Anshe Chesed, Tifereth Israel, B'nai Jeshurun and Anshe Emeth.

The officers and trustees are as follows:

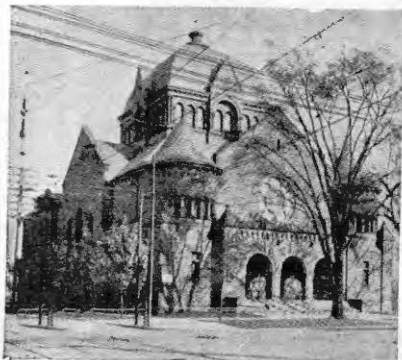

THE TEMPLE



RABBI MOSES J. GRIES

BENJAMIN LOWENSTEIN

President

SAMUEL WEIL

Vice President

EMANUEL EINSTEIN

Treasurer

TRUSTEES

Fred Abel
 Maurice Baumol
 Julius W. Deutsch
 Herman Einstein
 Charles Eisenman
 Isaac J. Garson
 Samuel Hartman
 Jay Iglauer
 Henry F. Klein
 Louis Littman
 Max E. Meisel
 Herman Moss
 Joseph Rohrheimer
 Sidney Schloss
 E. A. Schwarzenberg
 Emile L. Strauss
 Mrs. Sol R. Bing
 Mrs. Marcus Feder
 Miss Edna Goldsmith
 Mrs. A. M. Garver
 Mrs. Siegmund Joseph
 Mrs. Louis M. Wolf

MEMBERS

Abel, A., 13264 Forest Hill Rd.
 Abel, F., 1153 E. 99th St.
 Abrams, C. S., 11203 Ashbury Av.
 Adler, H. H., 10302 Kempton Av.
 Adler, W. S., 1457 E. 105th St.
 Alliance, S., 6212 Thackeray Av.
 Alsbacher, Mrs. I., 2241 Woodland Av.
 Altfield, Max, 7104 Central Av.
 Altschul, E., 1507 E. 111th St.
 Altschul, M., 10729 Orville Av.
 Amster, H. W., 11610 Ohlman Av.
 Amster, S., 12423 Superior Av.
 Anisfield, J., 1541 East Blvd.
 Anspach, N. H., 1584 E. 117th St.
 Arnold, M. L., 7116 Hough Av.
 Arnstein, L., The Whitehall Hotel
 Arnstine, B. V., 2033 Abington Rd.
 Arnstine, H. W., 1575 E. 115th St.
 Aub, J., 10617 Ashbury Av.
 Auerbach, B., 1787 E. 63d St.
 Auerbach, E. S., 1965 E. 116th St.
 Auerbach, H., 7021 Hough Av.
 Auerbach, S., 2048 E. 69th St.
 August, A., 39 Eddy Rd.
 August, H., 6541 Euclid Av.
 August, Lee, 10815 Drexel Av.
 Bachman, S. P., 2104 Stearns Rd.



NUMBER 31

PURE WHISKEY

The Taste Tells. Full Flavored
and Mellowed with Age.

Bottled and distributed
exclusively by

The Weideman Co.

CLEVELAND

The Theodor Kundtz Company

MANUFACTURERS OF

Church, School, Opera and
Special Furniture

CLEVELAND,

OHIO



PRESIDENT LOWENSTEIN

- Baer, Mrs. S., 2657 Hampshire Rd.
 Baer, S., 2052 E. 88th St.
 Baker, E. M., 2017 Cornell Rd.
 Baker, H., 1943 E. 82d St.
 Baker, M. J., 1357 East Blvd.
 Ballenberger, G. G., 1383 E. 86th St.
 Bauer, B., 10836 Drexel Av.
 Bauman, H., 1593 East Blvd.
 Baumoeil, M., 1858 E. 93d St.
 Beatus, M. J., 1877 E. 97th St.
 Bejach, Oscar, 1775 Radnor Rd.
 Belkowsky, Dr. I., 10509 Ashbury Av.
 Bendau, J., 726 Johnson Av.
 Benedict, E. A., 2165 E. 85th St.
 Benesch, A. A., 1106 E. 99th St.
 Benesch, I. J., 1125 East Blvd.
 Berger, S. S., 1395 E. 80th St.
 Berkowitz, H., 8124 Linwood Av.
 Bernstein, M., 7709 Dix Ct.
 Bernstein, M. A., 10407 South Blvd.
 Bialosky, H., 1333 East Blvd.
 Bing, L. S., 11327 Bellflower Rd.
 Bing, S. R., 1926 E. 84th St.
 Black, L. A., R. F. D. No. 2
 Blau, W. S., 11605 Euclid Av.
 Bloch, Abe., 10321 Ashbury Av.
 Bloch, Albert, 1851 E. 90th St.
 Bloch, E. E., 79 Wadena
 Bloch, Harvey, 1850 E. 65th St.
 Bloch, L. M., 2123 Stearns Rd.
 Bloch, S. M., 11213 Ashbury Av.
 Bloch, Mrs. S., 1931 E. 79th St.
 Bloomberg, E. L., 10919 Pasadena Av.
 Bloom, I., 5621 Scovill Av.
 Bloch, L. M., 2123 Stearns Rd.
 Blum, D., 1791 E. 87th St.
 Blum, S., 68 Alvason Rd.
 Blumenthal, Mrs. L., 8810 Wade Park Av
 Born, A., 1569 East Blvd.
 Bowman, M. J., 24 Byrn Mawr Rd.
 Braham, Mrs. L. A., Hollenden Hotel
 Brennan, Mrs. A., 2198 E. 74th St.
 Bradford, H., 10019 North Blvd.
 Bresler, C. A., 1503 E. 107th St.
 Buchman, J. A., 71 Alvason Rd.
 Buckstein, J., 10221 Empire Av.
 Buckstein, A., 9822 Parkgate Av.
 Civins, Dr. A. I., 1397 E. 82d St.
 Cohen, Miss B. V., 11209 Ashbury Av.
 Cohen, D. J., 513 E. 120th St.
 Cohen, Mrs. E. G., 10603 Olivet Av.
 Cohen, H. H., 1694 E. 90th St.
 Cohen, H. P., 1619 E. 117th St.
 Cohen, M. H., 10708 Elmarge Rd.
 Cohn, A. A., 1132 E. 98th St.
 Cohn, Harris, 11508 Castlewood Av.
 Cohn, Herman, 608 St. Clair Av.
 Cohn, M. L., 35 Eddy Rd.
 Cohn, S. H., 1789 E. 90th St.
 Coplan, Dr. M., 6013 Franklin Av.
 Crystal, R., 13191 Euclid Av.
 Daniels, Meyer, 10127 South Blvd.
 Dauby, N. L., 11212 Euclid Av.
 David, Herman, 8005 Keyes Av.
 Davis, A. E., 9806 Pierpont Av.
 Davis, Morris, 1912 E. 97th St.
 Davis, Mrs. Rose, 1458 E. 110th St.
 Desenberg, L., 60 Knowles Av.
 Dettlebach, W., Hotel Regent
 Deutsch, C. H., 10320 Ostend Av.
 Deutsch, Mrs. I. W., 9204 Euclid Av.
 Deutsch, J. W., 13227 Euclid Av.
 Deutsch, R., 10838 Grantwood Av.
 Deutsch, S., 10646 St. Clair Av.
 Deutsch, S., 1574 E. 118th St.
 Devay, M. F., 7301 Hough Av.
 DeVries, G., 5809 Curtis Av.
 Dinkelspiel, Mrs. M. A., 1627 E. 73d St.
 Dittenhofer, Mrs. A. S., 11407 Ashbury
 Dryfoos, Herbert, Lake Shore Blvd.
 Dryfoos, N. I., Hollenden Hotel
 Dryfoos, S., 1897 E. 97th St.
 Eaffy, D., 10008 Somerset Av.
 Ehrman, Mrs. G., The Kensington
 Einstein, B., 1865 E. 71st St.
 Einstein, E., 8701 Carnegie Av.
 Einstein, Mrs. F. H., 1341 East Blvd.
 Einstein, H. F., 1834 E. 101st St.
 Einstein, H., 1606 E. 105th St.
 Einstein, H., 8604 Carnegie Av.
 Einstein, J. L., 1925 E. 81st St.
 Einstein, J., 63 Wadena
 Einstein, Mrs. L., 11435 Euclid Av.
 Einstein, M., 11435 Euclid Av.
 Einstein, S. H., 2343 E. 55th St.
 Eisenman, C., Hotel Statler
 Elsner, Morris, 10403 Westchester Av.
 Emmerling, Max., 10111 Somerset Av.
 Emrich, Mrs. F., 10736 Orville Av.
 Emrich, J. M., 2108 E. 89th St.
 Emrich, Mrs. M., 2039 Abington Rd.
 Englander, Mrs. J., 2815 Euclid Blvd.
 Englander, M., 1633 E. 117th St.
 Epstein, S., 9715 North Blvd.
 Erlanger, Mrs. R., 2355 E. 55th St.
 Eschner, Mrs. M. H., Regent Hotel
 Ettinger, C., 10838 Deering Av.
 Faller, Mrs. B., 10220 Kempton Av.
 Farber, A. J., 1136 E. 98th St.
 Faust, John, Box 133, Berea, O.
 Feder, Leon, 9505 Adams Av.
 Feder, Louis H., 10117 Ostend Av.
 Feder, Marcus, 2234 E. 55th St.
 Feder, Simon, Kensington Hotel
 Federman, F. M., 2178 E. 82d St.
 Federman, G. J., 1129 East Blvd.
 Feigenbaum, B., 1517 East Blvd.
 Feigenbaum, H., 11213 Ashbury Av.
 Feigenbaum, Saul, University Hall
 Feil, Mrs. Lillian, 2460 Euclid Blvd.

THE WAY IN

"A MAN'S MAIL ALWAYS GETS AN INTERVIEW"



— The —

Cromwell-Crooks Co.

448 THE ARCADE
CLEVELAND

MULTIGRAPHING
ADDRESSING
MAILING



Main 3227

446-448 The Arcade

Telephones: Garfield 691; Crest 380

THE EUCLID AVE. LUMBER CO.

11710 EUCLID AVE.

Burroughs Adding Machine Co.

ROCKEFELLER BLDG.

F. S. CRANE, Mgr.

Prospect 906

Central 2355-W

THE J. E. CHRISTIAN CO.

Building Contractors ∴ Repairing and Jobbing

1119-23 SUPERIOR AVE. N. E.

HIGH EFFICIENCY FURNACES

Before you decide how to heat your home—talk with High Efficiency users.

McNUTT FURNACE CO.

457 LEADER-NEWS BLDG.

Central 2343-R

Main 6080

- Feiss, J., 10508 Lake Av.
 Felber, A., 10709 Hull Av.
 Felber, F., 10313 South Blvd
 Felderbaum, J., 1557 E. 65th St.
 Feldman, H., 6020 Quincy Av.
 Feldman, J., 1878 E. 86th St.
 Feldman, J. W., 1872 E. 55th St.
 Feldman, S., 5810 Hawthorne Av.
 Fellenbaum, J., 10007 Somerset Av.
 Finn, C. R., 1361 East Blvd
 Fish, W. B., 10601 Ashbury Av.
 Fishel, H. A., 1887 E. 101st St.
 Fishel, H. R., 10814 Drexel
 Fishel, L., 10312 South Blvd.
 Fisher, B., 9811 North Blvd.
 Fisher, Joseph, 1953 E. 73d St.
 Fisher, S., 9805 South Blvd.
 Fleischman, C. H., 1278 E. 102d St.
 Fleischman, E. C., 10117 Somerset Av.
 Fleischman, H., 2077 E. 93d St.
 Flesheim, I., 2058 Abington Rd.
 Flesheim, S. W., 10624 Grantwood Av.
 Flesher, H., 2620 E. 61st St.
 Fochheimer, B., 1601 E. 117th St.
 Fox, S., 6014 Hawthorne Av.
 Franck, Mrs. T., 1559 E. 117th St.
 Frank, I., 10305 Columbia Av.
 Frankel, A., 2212 Superior Av.
 Frankel, J., 1387 East Blvd.
 Frankel, J. M., 1084 E. 99th St.
 Frankel, M., 11217 Orville Av.
 Freedman, Mrs. M. B., 11213 Ashbury Av.
 Freedman, Mrs. S., 11103 Ashbury Av.
 Freeman, J., 5708 Hawthorne Av.
 Freiberg, B., Akron, O.
 Fried, E., 1397 East Blvd.
 Friedman, A., 4611 Franklin Av.
 Friedman, H., 10937 Drexel
 Friedman, Mrs. J., New York City
 Friedman, J., 31 Taylor Rd.
 Friedman, Mrs. M. P., 2064 E. 88th St.
 Friedman, S., The Kensington
 Fryer, Julius, 1569 East Blvd.
 Fuldheim, I. L., 1626 E. 75th St
 Furth, G., 1457 E. 105th St.
 Garber, S., 10019 Ostend Av.
 Garson, D. J., 11101 Ashbury Av.
 Garson, Mrs. F. S., 10815 Drexel
 Garson, Mrs. H., 1337 East Blvd.
 Garson, J., 1953 E 73d St.
 Garson, J., The Kensington
 Garson, M. J., 10834 Grantwood Av.
 Geisner, E. L., 11213 Ashbury Av.
 Geschwind, M., 6205 Belvidere Av.
 Given, B. B., 2042 E. 82d St.
 Glauber, I. C., 1614 Branch Av.
 Ghck, Mrs., 1545 E. 118th St.
 Ghck, H., 10209 Westchester Av.
 Glick, Herman, The Majestic
 Ghck, Louis, 1862 E. 97th St.
 Glick, M., 10806 Tacoma Av.
 Glueck, Mrs. L., 8517 Cedar Av.
 Glueck, M., 7801 Cedar Av.
 Glucksman, M., 2188 E 81st St.
 Goldberg, P. S., 11226 Ashbury Av.
 Goldberg, Dr. S., 1577 E 117th St.
 Goldberg, S. S., 9122 Parkgate Av.
 Goldberg, H. G., 1377 East Blvd.
 Goldberger, Victor, 10004 Adams Av.
 Goldburg, J., 10018 Somerset Av
 Goldhamer, S., 10924 Hathaway Av.
 Goldreich, M., 7015 Hough Av.
 Goldreich, S. B., 1699 E 70th St.
 Goldsmith, Miss B., The Majestic
 Goldsmith, D., 1379 East Blvd.
 Goldsmith, H., 1583 E. 117th St.
 Goldsmith, J., New York City
 Goldsmith, M., 10327 Kempton Av
 Goldsmith, W. A., 2108 Abington Rd.
 Goldsoll, Mrs. E., Whitehall Hotel
 Goldstein, J. M., 3270 E. 103d St.
 Goldstein, M. L., 2122 E. 79th St.
 Goodfiend, M., 1592 E. 105th St.
 Goodhart, Mrs. G., 2053 E. 96th St.
 Goodhart, J., Alliance, O.
 Goodman, D N, 1327 East Blvd.
 Goodman, Louis, Stop 139½ Shore Line
 Goodman, M., 1421 East Blvd.
 Goodman, M., 8905 St. Clair Av.
 Goodman, Mrs. S., 10804 Sprague Dr.
 Gottlob, S., 11350 Hessler Rd.
 Graver, A. M., 10605 Ashbury Av.
 Green, Isidor, 2553 Inceston Rd.
 Greenbaum, S. A., 1597 E. 117th St.
 Greenfield, S., 9709 North Blvd
 Greenhut, M., 1373 East Blvd
 Greenstein, I., 1721 E. 90th St.
 Greenwald, J. H., 9815 Westchester Av.
 Grodin, B. R., 10206 Adams Av.
 Gross, L. N., 1365 East Blvd.
 Gross, S., 1819 Cadwell Av.
 Gross, S. M., 9601 North Blvd.X
 Grossman, I., 11420 Ashbury Av.
 Grossman, L. J., Lake Shore Blvd.
 Grossman, M., 1674 E. 85th St.
 Grossman, N., 13600 Superior Av.
 Grunauer, B. P., 11425 Glenwood
 Guggenheim, H., 2032 E. 90th St
 Guggenheim, J., 1533 East Blvd.
 Guggenheim, J. A., 10528 Everton Av
 Guggenheim, Mrs L., 98 Elberon Av.
 Guggenheim, S. D., 1383 East Blvd.

100,000

There are 100,000 Jews in Cleveland, and they do not all read the same newspaper. Neither do they wear the same kind of hat, go to the same synagogue, or vote the same ticket.

If you really want to "cover" the territory, use The Jewish Independent. "The Best Jewish Newspaper in America."

Prospect 94

Central 3270-R

Wadsworth Typewriter Exchange**REBUILT TYPEWRITERS****1425 East Ninth Street***Opp. "Press" Office***H. A. WADSWORTH**

FIRST MORTGAGES on Cleveland Real Estate are the best and safest investment on earth. We ought to know—we have been selling them for 20 years.

SEND FOR OUR LIST

S. ULMER & SONS**MORTGAGE BANKERS**

Est. 1895

817-20 Williamson Bldg.

Bell, Garfield 7813

Ferdinand Eiche*Decorator, Importer, Designer and Manufacturer***7913 EUCLID AVENUE**

*Paper Hangings, Textile Fabrics, Drapery, Upholstery,
Tapestries, Cretonnes, Furniture from Special
Designs, Antiques and Reproductions*

Main 4283

Central 1650-L

F. H. BODEKER**REAL ESTATE INSURANCE****FARMS A SPECIALTY****719 American Trust Building**

Residence, 18728 Sloan Ave., Lakewood

Marlo 1981-R

- Gurss, S., 1261 E. 99th St.
 Haas, Mrs. D., 1592 E. 105th St.
 Haas, B. B., 7218 Carnegie Av.
 Haas, I. G., East Blvd. and Ashbury Av.
 Haas, M. S., 1060 E. 98th St.
 Haas, S., 2305 E. 57th St.
 Haase, D., 6121 Kinsman Rd.
 Haber, D. C., 10717 Drexel Av.
 Haber, M. W., 95 Helmore Rd.
 Hahn, S. L., 13225 Euclid Av.
 Haiman, Mrs. E., 1351 East Blvd.
 Halle, C., 10012 South Blvd.
 Halle, H. J., New York City
 Hamner, A. W., 1529 East Blvd.
 Handler, M., 11426 Clifton Blvd.
 Harris, B., New York City
 Hartman, S., 1927 E. 73d St.
 Hartz, A. F., 1724 E. 115th St.
 Hartz, Lewis, Hotel Regent
 Hays, Clarence, 11224 Euclid Av.
 Hays, Mrs. Della, 11402 Bellflower Av.
 Hays, E., 1144 E. 98th St.
 Hays, L. H., 2038 E. 82d St.
 Heiman, S., 10620 Bryant Av.
 Heinrich, Max M., 1018 E. 105th St.
 Heineman, G., 2937 Hampshire Rd.
 Heller, Mrs. C. R., 1601 E. 115th St.
 Heller, J. W., 1576 E. 117th St.
 Heller, L., 5904 Hawthorne Av.
 Heller, M. W., 13225 Euclid Av.
 Herman, Mrs. L. G., 1337 East Blvd.
 Herskowitz, J., 702 E. 120th St.
 Herzog, S., 1874 E. 87th St.
 Hexter, B., 1365 East Blvd.
 Hexter, Mrs. I., 1563 E. 117th St.
 Hexter, K. W., 1950 E. 73d St.
 Hexter, L., 1533 East Blvd.
 Hexter, L. M., 11107 Ashbury Av.
 Hexter, S. M., 1387 East Blvd.
 Hirschman, S. M., 1387 East Blvd.
 Hirschman, B., 9907 South Blvd.
 Hirschman, S. B., 1454 Crawford Rd.
 Hirsch, E. J., 1439 E. 105th St.
 Hirsch, Dr. S. F., 10725 Hampden Av.
 Hoernig, I., 10221 Ostend Av.
 Hirsch, Paul, 3265 Hyde Park
 Hoffman, L., 2163 Clarkwood Rd.
 Hoffman, B. C., Regent Hotel
 Hoffman, Mrs. M., 1483 E. 105th St.
 Hoffman, Mrs. S., 1517 East Blvd.
 Hoffman, W., 13201 Euclid Av.
 Huebsch, Dr. D. A., 10221 Lake Shore Blvd.
 Huebschman, B. A., 1618 7. 115th St.
 Iglauer, J., 1512 E. 106th St.
 Iglauer, Mrs. R., 1517 East Blvd.
 Isaac, Fred M., Columbus, O.
 Isaac, H. G., 10008 South Blvd.
 Iseman, J. A., 10509 Drexel
 Jankau, D., 1953 E. 82d St.
 Janowitz, G., 1641 E. 117th St.
 Jaskalek, C., 851 Parkwood Dr.
 Jaskalek, J., 18 Delmont Av.
 Jaskulek, H., 1516 E. 107th St.
 Jaskulek, Mrs. L., Dayton, O.
 Joseph, Ed., 1497 E. 107th St.
 Joseph, E., 1689 E. 115th St.
 Joseph, J., 1291 East Blvd.
 Joseph, M., 9409 Euclid Av.
 Joseph, R. S., 10834 Deering Av.
 Joseph, S., 1927 E. 93d St.
 Kaber, M., 1489 E. 107th St.
 Kahn, C. J., 1572 E. 117th St.
 Kahn, Issac, 1485 E. 106th St.
 Kantrowe, J., 9385 Hough Av.
 Karger, M., 1569 East Blvd.
 Katz, L. A., 2439 E. 55th St.
 Kaufman, H. E., 10212 South Blvd.
 Keller, F. C., 1373 East Blvd.
 Keller, W. A., 1373 East Blvd.
 Klefeld, J., 10617 Ashbury Av.
 Klein, Adolph S., 1625 E. 117th St.
 Klein, B. F., 1400 Ansel Rd.
 Klein, Mrs. E. M., 2040 E. 83d St.
 Klein, H. F., 13221 Euclid Av.
 Klein, J. D., 1593 E. 117th St.
 Klein, J. J., 1098 E. 98th St.
 Klein, J. R., 1931 E. 79th St.
 Klein, L., 1351 East Blvd.
 Klein, S., 2380 W. 14th St.
 Klein, S., 11415 Ashbury Av.
 Kleinmater, S. G., Marion, O.
 Klinger, S., 10939 Pasadena Av.
 Kluger, N., 1327 East Blvd.
 Koblitz, A. E., 1333 East Blvd.
 Koblitz, H. D., 9812 South Blvd.
 Koblitz, J., 1383 East Blvd.
 Koblitz, L., 1327 East Blvd.
 Koblitz, R. C., 1921 E. 70th St.
 Koch, A., University Hall
 Koch, I. M., 2685 Euclid Av.
 Koch, M. M., 2213 East 82d St.
 Koerpel, S., 12321 Tuscora Av.
 Kohn, A., 9910 South Blvd.
 Kohn, H., 1822 E. 93d St.
 Kohn, I. S., 1904 E. 79th St.
 Kohn, L., 1307 E. 111th St.
 Kohn, Max, 2033 E. 90th St.
 Kohn, Max E., 11412 Ashbury Av.
 Kohn, S., 10207 Parkgate Av.
 Kohn, S., 138 Woodworth Rd.
 Kohn, S. M., Whitehall Hotel
 Kohn, S. N., 6520 Hough Av.
 Koppel, H., 11103 Ashbury Av.
 Koppel, M., 11103 Ashbury Av.
 Korach, S., 1959 E. 73d St.
 Kramer, C., 7711 Lexington Av.
 Kraus, Mrs. J., 3735 Woodland Av.
 Kraus, J. S., 12007 Saywell Av.
 Kraus, Mrs. J. G., 1459 E. 118th St.
 Krause, E. M., 5742 Broadway
 Krohngold, M., 5735 Portage Av.
 Kronthal, Mrs. J., 1517 East Blvd.
 Kronheim, J., 1482 E. 84th St.
 Kuhn, Mrs. J. H., S. Euclid, O.
 Kuhn, Mrs. L., 1861 E. 75th St.
 Kuhn, Mrs. M., The Everlyne
 Landesman, Mrs. J., 1912 E. 89th St.
 Lang, C. J., 1434 Ansel Rd.
 Lauer, D. L., 1274 E. 83d St.
 Lazard, Mrs. Ida S., 332 S. Kingsley Dr.
 Lebensburg, A., 1357 East Blvd.
 Lederer, A. A., 1128 East 98th St.
 Lederer, E. B., 1025 E. 105th St.
 Lederer, L. W., 1140 E. 98th St.
 Lederer, S. S., 2142 Euclid Blvd.
 Lehman, A. W., 524 E. 105th St.
 Lehman, Mrs. I. J., 1657 E. 115th St.
 Levi, Max, 2064 Abington Rd.
 Levine, Mrs. Fannie, 1354 E. 95th St.
 Levison, Mrs. M. M., 1787 E. 93d St.
 Levy, S. S., 7515 La Grange

PITTSBURGH PLATE GLASS CO.

Glass, Mirrors, Paints,
Brushes, Varnishes

Glass of All Kinds
Furnished and Set

3849-69 Hamilton Ave.

THE BISMARCK CO. RESTAURANT and CAFE

C. J. STETTENFELD, Manager
921 Huron Road

When selecting a place for Summer Excursions or Auto Parties go to

WOODLAND PARK

ASHTABULA, OHIO

"THE COOLEST PLACE IN OHIO"

Ideal Camping Facilities and Plenty of Good Clean *Amusement*.

SPECIAL RATES TO PRIVATE PARTIES

For Information Address

E. L. KING, ASHTABULA, OHIO, % WOODLAND PARK

The Best Coal is the Coal You Want

We don't "hide our light under a bushel."

Our coal is of *high grade quality* and we know it.

We keep on telling you about it because we want you to *try it*.
ORDER SOME TODAY.

Cuyahoga Coal Company

Main 5331

Cent. 1052

Before Shipping Your Household Goods or Automobiles to California, Florida or Any Other Distant Point, Consult,

JOHN L. EVANS & CO.

836-8 ENGINEERS BUILDING

"We Can Save You Money"

Main 3215

Cleveland, Ohio

- Lewenthal, A., 1523 East Blvd.
 Lichtenstader, S. J., 2050 E. 81st St.
 Lichtig, J. H., 7615 Lexington Av.
 Lichtig, J. H., 1104 Woodland Av.
 Liebenthal, A., 1979 E. 82d St.
 Liebenthal, M., 2104 Stearns Rd.
 Liebenthal, S., University Hall
 Liebschutz, N., 1523 East Blvd.
 Lindner, M. J., 1050 East 98th St.
 Littman, L., 1979 E. 82d St.
 Livingston, S. M., 11214 Ashbury Av.
 Loeb, Mrs. E., 7700 Hough Av.
 Loeb, Harry, 7111 Cedar Av.
 Loeb, I., 1437 E. 109th St.
 Lowenstein, B., Hotel Statler
 Lowenstein, I. N., Whitehall Hotel
 Lowith, E., 1979 E. 82d St.
 Lustig, J., 4132 E. 99th St.
 Lustig, S., E. 71st St. and Euclid Av.
 Mahler, B., 2237 Harcourt Dr.
 Mahler, Mrs. E., 2299 E. 57th St.
 Mahler, V. J., 1476 E. 106th St.
 Mandel, A. J., 1604 E. 105th St.
 Mandelbaum, E., 1387 East Blvd.
 Mandelbaum, H. J., 10210 Westchester Av.
 Mandelbaum, J., 1703 E. 115th St.
 Mandelbaum, M. J., 1906 E. 93d St.
 Mantel, N., Omaha, Neb.
 Marchand, A., 6530 Scovill Av.
 Marcuson, M., 1611 E. 82d St.
 Markowitz, I. J., 1851 E. 73d St.
 Marks, A. R., 9512 Hough Av.
 Marks, J., 1449 E. 109th St.
 Marks, Mrs. M. A., 10229 Lake Shore Blvd.
 Marx, L., Marion, O.
 Marx, J., 8 Eiberon
 Marx, Bertram, 983 E. 149th St.
 Marx, Leon, 9210 Adams Av.
 Maschke, Dr. A. S., 2040 E. 83d St.
 Maschke, Mrs. J., 11213 Ashbury Av.
 Maschke, M., 17200 Clifton Blvd.
 Mayer, Mrs. B., 9200 Edmunds
 Mayer, J. E., 1568 E. 117th St.
 Meisel, M. E., 2026 E. 77th St.
 Mendelsohn, A., 2196 E. 81st St.
 Mendelsohn, G. J., 1648 E. 117th St.
 Mendelsohn, J. M., 10545 Lee Av.
 Metzenbaum, Dr. M., 2047 E. 96th St.
 Meyer, J., 791 E. 105th St.
 Michel, Mrs. D., 2552 E. 28th St.
 Mielziner, L., 10023 North Blvd.
 Miller, C. M., 11451 Euclid Av.
 Miller, J. H., 11435 Euclid Av.
 Miller, Mrs. H., 1962 W. 32d St.
 Miller, Lester I., 10631 Ashbury Av.
 Mintz, Mrs. J., 2045 E. 93d St.
 Morgenstein, S., 1931 E. 79th St.
 Morreau, A., 1601 E. 115th St.
 Morris, Mrs. F., 1787 E. 93d St.
 Morris, H., 1467 E. 105th St.
 Morris, H. A., 11213 Ashbury Av.
 Moss, L., 10604 Massie Av.
 Moss, H., 10305 Lake Shore Blvd.
 Moss, V. M., 11407 Ashbury Av.
 Mulhauser, P., 1560 Mistletoe Dr.
 Myers, Max, 1531 East Blvd.
 Myers, J., 1310 Huron Rd.
 Myers, S., 1600 E. 105th St.
 Nathan, Mrs. W., 1383 East Blvd.
 New, Ben, 2039 Abington Rd.
 Newman, A., 1443 E. 110th St.
 Newman, A., 1327 East Blvd.
 Newman, H. A., 1368 E. 105th St.
 Newman, I., 1629 Crawford Rd.
 Newman, I., 1571 E. 115th St.
 Newman, J., 2685 Euclid Blvd.
 Newman, J., 1090 E. 114th St.
 Newman, J., 11603 St. Clair Av.
 Newman, L., 3600 Broadway
 Newman, L. E., 7100 Euclid Av.
 Newman, L., 6816 Cedar Av.
 Newman, Mrs. M., 1202 E. 111th St.
 Norberg, R. C., 715 E. 109th St.
 Nusbaum, I., 2052 E. 88th St.
 Nusbaum, Mrs. V., Pittsburgh, Pa.
 Oettinger, E., 1335 E. 112th St.
 Oppenheim, L., 10709 Ashbury Av.
 Oppenheimer, J. R., 1623 E. 117th St.
 Oppenheimer, M., 6 Auburndale Av.
 Oppenheimer, M., 1623 E. 117th St.
 Osteryoung, H., 10814 Pasadena Av.
 Peiser, Mrs. R., 1733 E. 116th St.
 Peries, E., 1609 E. 117th St.
 Perley, Mrs. J. C., 10509 Drexel
 Pollack, Mrs. A., 2234 E. 76th St.
 Pollack, Julius, 4613 Payne Av.
 Pollack, M., 1884 E. 84th St.
 Pollack, S., 9714 Parkgate Av.
 Pollock, E. N., 5118 Broadway
 Freeman, I., 1398 E. 109th St.
 Prentke, D., 10013 Somerset Av.
 Prentke, Mrs. S., 1262 E. 124th St.
 Price, B. W., 2049 E. 96th St.
 Printz, M., 1895 E. 101st St.
 Printz, M., 1895 E. 101st St.
 Reed, D. F., 1365 East Blvd.
 Reed, G. G., 3222 Central Av.
 Reed, Max H., 7502 Kinsman Rd.
 Reiss, H. S., 1382 E. 105th St.
 Reiter, Miss E., 11419 Ashbury Av.
 Rheinheimer, A. B., 2234 E. 55th St.
 Rheinheimer, L. F., 2355 E. 55th St.
 Rice, Dr. S. W., 9419 Hough Av.
 Rich, Ben, 1333 East Blvd.
 Rich, Mrs. F., 2259 E. 85th St.
 Rich, M. H., 1610 E. 105th St.
 Rich, N. J., 2053 E. 96th St.
 Richberger, R. L., 7619 Lexington Av.
 Richman, C. L., 11027 Clifton Blvd.
 Richman, N. G., 1600 E. 55th St.
 Richman, O., 2270 E. 55th St.
 Rohrheimer, Mrs. B., 1981 Ford Dr.
 Rohrheimer, J., 1719 E. 115th St.
 Rosen, H., 10301 Pierpont Av.
 Rosenberg, Mrs. L., 8033 Superior Av.
 Rosenblatt, I. P., 6117 Hawthorne Av.
 Rosenfeld, C., 1461 E. 108th St.
 Rosenfeld, E., 1961 E. 101st St.
 Rosenfeld, M. C., 1706 Magnolia Dr.
 Rosenfeld, R. H., 1895 E. 71st St.
 Rosenthal, S., 1982 E. 59th St.
 Rosenthal, S., 10209 South Blvd.
 Rosenwasser, Mrs. I., 1351 East Blvd.
 Rosewater, Mrs. N., Hotel Statler
 Roth, H. E., 1604 E. 117th St.
 Rubenstein, E., The Majestic
 Rukcyser, Mrs. M., 9815 Westchester Av.
 Ruman, S., 1237 E. 102d St.
 Saks, H., 10116 North Blvd.
 Salberg, Mrs. B., 2115 E. 93d St.
 Salberg, S., 2115 E. 93d St.
 Salberg, T., 1520 E. 84th St.

MORTGAGE LOANS

*We purchase first and second Mortgages
on Real Estate*

THE BANKERS GUARANTEED MORTGAGE COMPANY

1836 EUCLID AVE.

Prospect 2125

G. A. TENBUSCH, Treas. & Gen'l Mgr.

E. W. WAGNER & CO.

*STOCK, BONDS, GRAIN, PROVISIONS
COTTON*

Members:

New York Stock Exchange	Chicago Board of Trade
Chicago Stock Exchange	Cleveland Stock Exchange
New York Produce Exchange	

Two leased wires to all leading market centers

ESTABLISHED 1887

FORREST A. GRAVES, Manager
Hollenden Hotel, Ground Floor

Main 5604

Central 727

- Salen, Mrs. C. P., 1422 W. 101st St.
 Salenger, G., Parkersburg, W. Va.
 Salzer, I. J., 2554 W. 25th St.
 Sampliner, A. W., 2049 E. 96th St.
 Sampliner, J. C., Hotel Regent
 Sampliner, P., 1341 East Blvd.
 Sampliner, Mrs. S., 5515 Lexington Av.
 Sands, C., 10412 Westchester Av.
 Sands, I., 1365 East Blvd.
 Sands, I. D., 1133 E. 102d St.
 Saslaw, W., 1262 E. 124th St.
 Schaffner, Mrs. C., 2096 Abington Rd.
 Schaffner, Mrs. H. L., 2035 E. 96th St.
 Schaffner, M. G., 1634 E. 115th St.
 Schanfarber, L., 8122 Linwood Av.
 Schapet, A., 2373 E. 63d St.
 Schartenberg, Mrs. C., 10619 Morrison
 Scher, Mrs. J., 1291 East Blvd.
 Scher, Max, 9816 Westchester Av.
 Scheuer, Mrs. S. E., 1555 E. 117th St.
 Scheuer, S., 2172 Bellfield Av.
 Schloss, S. P., 1484 E. 107th St.
 Schmidt, A., 10915 Churchill Av.
 Schmidt, G., 10129 St. Clair Av.
 Schmith, N., 6501 Hough Av.
 Schnell, M., 6316 Linwood Av.
 Schoen, A., 8909 Superior Av.
 Schoenberger, H. B., 3114 Lincoln Av.
 Schonberg, David, 6108 Kinsman Rd.
 Schulist, J., 1690 E. 81st St.
 Schumann, D. L., 2231 Denison Av.
 Schwartz, L., 2832 E. 51st St.
 Schwartz, W., 10014 Westchester Av.
 Schwarz, M. J., 10309 Westchester Av.
 Schwarz, S. A., 1517 East Blvd.
 Schwarz, S. E., 1629 E. 117th St.
 Schwarz, S. L., 1899 E. 71st St.
 Schwarzenberg, C., 1914 E. 81st St.
 Schwarzenberg, E. A., 1914 E. 81st St.
 Schwarzenberg, H. L., 1476 Ansel Rd.
 Schwarzenberg, L. N., 1914 E. 81st St.
 Schwenger, S. J., 13011 Euclid Av.
 Seidman, Mrs. A., 10304 Ostend Av.
 Seidman, N., 6924 Carnegie Av.
 Selker, Harry, 10627 Earle Av.
 Seligman, L., 1097 E. 98th St.
 Selman, Herman, 10316 South Blvd.
 Shields, Fred P., 9902 Adams
 Shields, J. B., 1933 E. 73d St.
 Shields, L. B., 96 Knowles Av.
 Shlesinger, H., 13135 Euclid Av.
 Shlesinger, J. J., 1561 E. 117th St.
 Shlesinger, S., 1529 E. 118th St.
 Shonfield, L., 7119 Euclid Av.
 Shrier, Mrs. J., 1533 East Blvd.
 Shrier, M. B., 2040 E. 83d St.
 Shube, Dr. H., 1382 E. 105th St.
 Siegel, R., 10721 Hull Av.
 Siegel, Sol K., 10321 Ashbury Av.
 Fred S Silbenbach, 1595 E. 65th St.
 Silver, M., 773 E. 91st St.
 Silverman, H., 10220 Kempton Av.
 Silverman, L. F., 1461 Crawford Rd.
 Simon, A. H., 4826 Hoyloke Av.
 Simon, H. E., 4913 Wellesley Av.
 Simon, I., 27 Delmont Av.
 Simon, S., 1480 E. 115th St.
 Simon, S. E., 1844 E. 81st St.
 Simon, Mrs. S., 10827 Superior Av.
 Sitzman, S., 1613 E. 117th St.
 Sloss, Mrs. A., 2046 E. 88th St.
 Sloss, Mrs. J., 2049 E. 96th St.
 Smith, F., 10321 Ashbury Av.
 Solomon, J. F., 1588 E. 117th St.
 Spayne, B. A., 11338 Bellflower Av.
 Speo, Mrs. Yetta, 1552 Crawford Rd.
 Spiegle, I., Whitehall Hotel
 Spiegle, M., 1901 E. 73d St.
 Stearn, A., 1615 Magnolia Dr.
 Stein, I., 2397 E. 40th St.
 Stein, Jacob, 52½ Public Square
 Stein, Mrs. Julia, 11411 Ashbury Av.
 Steinfeld, Mrs. J., New York City
 Steinfeld, Mrs. L., New York City
 Stern, A., 1467 E. 105th St.
 Stern, Mrs. B., 11608 Carolina Rd.
 Stern, David, 3047 St. Clair Av.
 Stern, H., 13161 Euclid Av.
 Stern, J. B., 11608 Carolina Rd.
 Steuer, Dr. J. C., 2344 E. 55th St.
 Steuer, L., 10221 Pierpont Av.
 Stiefel, M., 98 Elberon Av.
 Stone, C. A., 1551 East Blvd.
 Stone, C. A., 1688 Superior Rd.
 Stone, I., 14247 Superior Av.
 Stone, M. C., 2936 Mayfield Rd.
 Stone, Nate, New Amsterdam
 Stone, S., 10705 Churchill Av.
 Stone, W. E., 1692 Superior Rd.
 Stotter, Dr. H. B., 1529 East Blvd.
 Stotter, I. T., 1397 East Blvd.
 Strass, E. H., 1830 E. 101st St.

Five Times One Are SIX

Each apple by itself is deliciously attractive, but all of them together in the basket have an extra attraction.

The trade of a single consumer is worth while, but the trade of a family is worth five times as much.

Every one in the family has a hundred wants, and the family together has an extra hundred.

Every copy of The Jewish Independent goes to a family averaging five, and is the newspaper of all. It reaches them all. In its columns YOU may reach them ALL.

- Straus, Albert, 1840 E. 79th St.
 Straus, Mrs. D. H., 9502 Euclid Av.
 Straus, J. A., 11420 Hessler Rd.
 Straus, Mrs. M., Statler Hotel
 Strauss, E., 1866 E. 93d St.
 Strauss, E. L., 1957 E. 81st St.
 Strauss, H. M., Statler Hotel
 Strauss, Mannie, 1445 Northland Av.
 Strauss, S., 1394 E. 109th St.
 Thorman, F. S., 11209 Ashbury Av.
 Thorman, Mrs. S. E., 1870 E. 101st St.
 Thurman, Lee, 1610 E. 105th St.
 Tilles, C., 2737 W. 14th St.
 Toffler, S., 3879 E. 93d St.
 Treuhaf, M., 3765 Mayfield Rd.
 Tronstein, J., 1391 E. 105th St.
 Tuteur, A., Hollenden Hotel
 Ullman, L., 10 Auburndale Av.
 Ullman, M. A., 1612 E. 115th St.
 Ullmer, L., 10328 Clifton Blvd.
 Waitzfelder, C. N., 7005 Hough Av.
 Waterman, Mrs. J., 10023 North Blvd.
 Weber, S. S., 1640 E. 75th St.
 Weglein, L., The Majestic
 Weidenthal, L., 2040 E. 83d St.
 Weidenthal, Mrs. Lizzie, 6305 Euclid Av.
 Weidenthal, M., 2077 E. 88th St.
 Weil, A. M., 5809 Curtiss Av.
 Weil, Mrs. A., 10915 Grantwood Av.
 Weil, C., 7527 Kinsman Rd.
 Weil, G. C., 1861 E. 75th St.
 Weil, I. F., 10905 Grantwood Av.
 Weil, L., 1000 E. 79th St.
 Weil, Mrs. M., 11310 Bellflower
 Weil, Samuel, 11434 Euclid Av.
 Weil, W. M., 1522 E. 107th St.
 Weiler, I., 1967 W. 28th St.
 Weinberg, J. W., 10308 South Blvd.
 Weinstein, H. A., Stop 139½ Shore Line
 Weisberger, 1805 W. 57th St.
 Weisenberg, Mrs. L., 9912 Adams Av.
 Weisenberg, N., 8617 Carnegie Av.
 Weisenberg, N., 2172 E. 78th St.
 Weiskopf, Albert, 10804 Massie Av.
 Weiskopf, C. A., 2832 Mayfield Rd.
 Weiskopf, H. H., 2836 Mayfield Rd.
 Weiskopf, J., 2840 Mayfield Rd.
 Weiskopf, S., 7203 Wade Park Av.
 Weiss, A., 10221 Ostend Av.
 Weiss, A., 5809 Curtiss Av.
 Weiss, David, 1378 E. 105th St.
 Weiss, M., 10329 Kempton Av.
 Weitz, J. D., 620 Woodland Av.
 Weitz, S. N., 1636 E. 75th St.
 Weizenhof, J., 2053 E. 88th St.
 Wertheimer, L., 1632 E. 75th St.
 Wertheimer, I. D., 1632 E. 75th St.
 Whitelaw, I., 10318 South Blvd.
 Wiedder, J. H., 7522 Woodland Av.
 Wiener, M. M., 7005 Hough Av.
 Wiener, S., 1383 E. 86th St.
 Wiesenberger, A., 11804 Durant Av.
 Wilk, L. H., 1228 E. 124th St.
 Willner, Mrs. M., 11102 Ashbury Av.
 Windecker, Mrs. B. J., 5809 Curitss Av.
 Winn, R., 1241 E. 105th St.
 Winn, Robert, 1241 E. 105th St.
 Wirpel, Aaron, 405 E. 123d St.
 Wise, J., Bluffton, O.
 Wise, S. D., 1812 E. 93d St.
 Witkowsky, A., 10218 Columbia Av.
 Witkowsky, Mrs. B., 5904 Hough Av.
 Witkowsky, M., 11107 Ashbury Av.
 Wolf, E. E., 2052 E. 88th St.
 Wolf, E. I., 1449 E. 105th St.
 Wolf, Jacob, 1647 E. 117th St.
 Wolf, J. H., 3844 Hamilton Av.
 Wolf, L. M., Elandon Dr.
 Wolf, M., 1647 E. 117th St.
 Wolf, Mrs. S., Whitehall Hotel
 Wolfenstein, Dr. S., 1624 Compton Rd.
 Woodle, M., 8121 Hough Av.
 Wyman, J., The Whitehall
 Zoffer, L., 9907 Somerset Av.

Bell, Garfield 3980

The R. H. Fetterman Co.

FINE FOOTWEAR

AGENTS FOR
 JAMES A. BANISTER
 SHOES

8514-8516 Hough Avenue

The Jewish Independent stands alone in character and in policy. It seeks to cover the news and achievements of all the Jewish people, and it does this in a way that leaves little to be desired.

Euclid Avenue Temple

The history of the Jewish community at the beginning of this volume gives a detailed history of the Euclid Avenue Temple. The officers, trustees and members are:

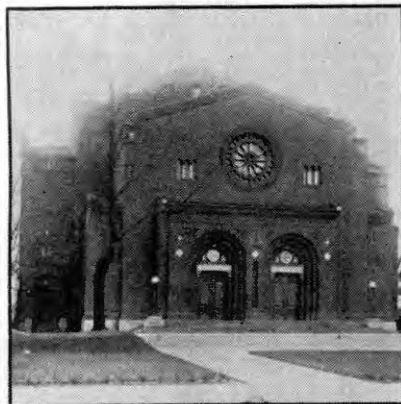

EUCLID AVENUE TEMPLE



RABBI LOUIS WOLSEY

NATHAN LOESER
President

SIMON SKALL
Honorary Vice President

ABRAHAM WIENER
Vice President

DAVID S. KOHN
Treasurer

FRANK MULHAUSER
Secretary

TRUSTEES

Simon Adelson
Dr. S. L. Bernstein
Fred E. Bruml
Benjamin F. Corday
Ben L'eniger
S. J. Firth
Theodore Fisnel
A. Goodman
Max P. Goodman
I. Grodin
Edgar Hahn
Morris N. Halle
Horatio Joseph
Albert D. Levy
Henry H. Lustig
Harry New
A. I. Newman
Sol Reinthal
S. A. Scheuer
Aaron Skall
I. N. Stone
Frank Straus
D. S. Wertheimer

MEMBERS

Aarons, Mrs. A., Forest Apartments
Aarons, J. M., 1616 E. 73d St.
Abrams, L., 2244 E. 82d St.
Adams, S. A., 840 E. 95th St.
Adelson, B., 7200 Wade Park Av.
Adelson, Mrs. L., 6403 Euclid Av.
Adelson, Simon, 1590 E. 105th St.
Adelstein, Miss Maud, 1424 W. 81st St
Adler, Adolph, 1330 E. 112th St.
Adler, D., 1436 Ridgewood Av.
Adler, J. C., 10826 Tacoma Av.
Adler, J., 1493 E. 105th St.
Adler, Leopold, 10610 Drexel Av.
Adler, L., 10614 Drexel Av.
Adler, M., 10614 Drexel Av.
Alexander, Mrs. Belle, 11107 Ashbury Av.
Amster, Henry, 7801 Cedar Av.
Amster, S., 3702 Clinton Av.
Antell, W., 1185 E. 111th St.
Anthony, D. H., 1570 E. 93d St.
Anthony, J. M., 13201 Euclid Av.

Anthony, M. M., 6916 Carnegie Av.
 Anthony, Julius, 6916 Carnegie Av.
 Arnold, B., 5814 Thackeray Av.
 Arnold, J. K., 1832 E. 90th St.
 Amster, Max, 1369 E. 95th St.
 Apple, S., 9806 Garfield Av.
 Apple, S. A., 135 Coit Av.
 Babin, J., 13353 Euclid Av.
 Bamberger, G., 1490 E. 106th St.
 Bamberger, S., 1604 E. 105th St.
 Barth, Mrs. Rosa, 1951 E. 66th St.
 Bauer, M., 1382 E. 85th St.
 Bauer, L., 1546 E. 65th St.
 Baum, E., 1848 E. 65th St.
 Baum, L., 2053 E. 88th St.
 Baum, S., 10118 Ostend Av.
 Baumgarth, H. B., 4011 Franklin Av.
 Becker, M., 3211 Sycamore Rd.
 Beckerman, H., 2051 E. 77th St.
 Behrens, Mrs. Emma, 5702 Cedar Av.
 Behrens, S., 8801 Birchdale Av.
 Benedict, A., 10405 Kempton Av.
 Benjamin, C. L., 1912 E. 86th St.
 Benjamin, M. I., 1835 E. 87th St.
 Benson, W., 9924 South Blvd.
 Bentz, Mrs. G. A., 1838 E. 75th St.
 Berg, A., 7912 Whitehorn Av.
 Berg, Fred, 7609 Linwood Av.
 Berger, M., 1870 E. 55th St.
 Berger, Dr. S., 1946 St. Clair Av.
 Bergman, Mrs. Lizzie, 1690 E. 81st St.
 Bergman, S., 1620 E. 75th St.
 Berkowitz, M., 8021 Cedar Av.



NATHAN LOESER

Berman, J., 5305 Carnegie Av.
 Bernan, S. L., 1426 E. 115th St.
 Bernstein, A., 2479 E. 40th St.
 Bernstein, H., 34 Wadena Av.
 Bernstein, H. C., 6932 Carnegie Av.
 Bernstein, H., 1323 E. 82d St.
 Bernstein, Judge M., 1261 E. 99th St.
 Bernstein, M., 10012 Ostend Av.
 Bernstein, M. L., 34 Wadena Av.
 Bernstein, Mrs. R., 11604 Euclid Av.
 Bernstein, Dr. S. L., 11604 Euclid Av.
 Bernstein, S., 4009 Franklin Av.
 Better, Phil, Wheeling, W. Va.
 Beyer, J., 1317 E. 112th St.
 Bialosky, A. J., 9914 Ostend Av.
 Birnbaum, M., 1657 Oregon Av.
 Black, A., 2372 E. 40th St.
 Blahd, Dr. M. E., 328 Osborn Bldg.
 Bloch, I., 1906 E. 84th St.
 Bloch, J. C., 1895 E. 73d St.
 Bloch, Miss Rachel, 6006 Quinby Av.
 Bloom, A. J., 1335 E. 82d St.
 Blumenthal, A., 7702 Home Ct.
 Bondy, Dr. E. R., 2174 E. 86th St.
 Bondy, L., 2174 E. 86th St.
 Bondy, S., 1477 E. 114th St.
 Bowman, L., 7604 Woodland Av.
 Brachman, S., 2182 E. 86th St.
 Briedenbach, M., 46 Penrose Av.
 Brody, Dr. M., 1377 East Blvd.
 Brown, A., 1546 E. 84th St.
 Brown, C., 1888 E. 81st St.
 Brown, J., 1812 E. 90th St.
 Brown, S., 2032 E. 90th St.
 Brown, Mrs. Y. S., 5213 Euclid Av.
 Bruck, H. B., 959 Parkwood Dr.
 Brudno, A., 1979 E. 81st St.
 Brudno, Dr. E. M., 2058 E. 102d St.
 Brudno, Ezra, 1533 East Blvd.
 Bruml, Mrs. Emma, 2077 E. 93d St.
 Bruml, Fred E., 8706 Carnegie Av.
 Bruml, J., 1945 E. 66th St.
 Bruml, W. C., 1376 East Blvd.
 Bubis, Dr. J., 1877 E. 81st St.
 Budwig, Dr. M., 2042 E. 83d St.
 Buckstein, F., 1365 East Blvd.
 Berger, S. S., 1395 E. 80th St.
 Bayer, W. S., 10321 Westchester Av.
 Bialosky, S. J., 9200 Parkgate Av.
 Bondy, C., 1477 E. 114th St.
 Campen, J., 6408 Cedar Av.
 Campen, M. J., 1089 Lakeview Rd.
 Campen, S. M., 2042 E. 77th St.
 Closse, Miss Florence, 2291 E. 55th St.
 Coblitz, Mrs. P. L., 7514 Lexington Av.
 Cohen, A. L., 1377 East Blvd.
 Cohen, Esther, 2070 E. 88th St.
 Cohen, Chas. 1389 Giddings Rd.
 Cohen, J., 1493 E. 107th St.
 Cohen, M., Wade Park Av. and East Blvd.
 Cohen, M. A., 2064 E. 88th St.
 Cohen, S. A., 10612 Orville Av.
 Cohen, D., 1189 E. 125th St.
 Cohn, S. H., 14304 Superior Av.
 Cohn, M. M., 7609 Linwood Av.
 Cohn, O., 10403 Kempton Av.
 Cohn, P., 10403 Kempton Av.
 Cohn, Miss Tillie H., 10403 Kempton Av.
 Colman, The Misses, 1960 E. 81st St.
 Cone, H. A., Schofield Bldg.
 Corday, B. F., 1695 E. 79th St.

Compliments of
The Kelly Reamer Company

MANUFACTURERS OF TOOLS

CLEVELAND, OHIO

Tabor Quality Ice Creams

Are now most in demand in Cleveland because of their superior quality. Over 1200 stores in city and suburbs will serve you with them.

THE MALL MOTOR CO.

FORD AGENCY

623 SUPERIOR AVENUE, N. E.

MAIN 1005

A. HAAS

CENTRAL 1307

Bell, Main 2921

Established 1868

Cuy. Central 9047

H. H. HACKMAN LEATHER CO.

LEATHER, SHOE STORE SUPPLIES, ETC.

1540-1542 West 3rd St.

Market Branch, 2384 Ontario

J. V. CHAPEK, President
 JOS. J. PTAK, Vice President

FRANK MARES, Manager
 W. F. CHAPEK, Asst. Secy. Treas.
 ARTHUR C. TREIBER, 2nd V. Pres.

CAPITAL STOCK, \$200,000.00

THE CUYAHOGA ABSTRACT CO.

B. OF L. ENGINEERS BUILDING

COR. ST. CLAIR AND ONTARIO ST.

Bell Main 265

Cuy. Central 5015

- Cornsweet, C. A., 760 E. 91st St.
 Cort, J., 10512 Earle Av.
 Cowan, S., 1888 E. 66th St.
 Cramer, M. J., 10620 Earle Av.
 Crystal, H., 1337 East Blvd.
 Chernoff, M., 2107 E. 19th St.
 David, J., 2805 Hampshire Rd.
 David, Mrs. M., 8615 Wade Park Av.
 David, S., 10207 S. Blvd.
 Dekaiser, J., 208 Rozelle Av.
 Desberg, F., 2127 Stearns Rd.
 Desberg, L. S., 14114 Westropp Av.
 Deittelbach, H. G., 1424 Ansel Rd.
 Deutch, A. S., 1383 East Blvd.
 Deutsch, R., 1627 E. 85th St.
 Devay, M. J., 7301 Hough Av.
 Diener, S., 7514 Sagamore
 Doerfler, Mrs. S., 1500 E. 66th St.
 Doerfler, Mrs. Bertha, 974 Parkwood Dr.
 Doerfler, S., 974 Parkwood Dr.
 Dolinsky, H., 1643 E. 73d St.
 Dorfman, Mrs., 10620 Earle Av.
 Dorfzaun, E., 30 Bryn Mawr
 Dubsky, J. H., 7909 Clark Av.
 Edelman, E., 5802 Hough Av.
 Edgert, S., 10203 Parkgate Av.
 Ehrlich, A., 2236 E. 89th St.
 Einstein, J. L., 1925 E. 84th St.
 Einstein, M., Hotel Statler
 Eisenberg, B. B., 1499 E. 106th St.
 Elsoffer, J., 4145 Pearl Rd.
 Elsoffer, L., 6109 Lexington Av.
 Emsheimer, Mrs. Hannah, 1981 Ford Dr.
 Emsheimer, G., 1981 Ford Dr.
 Emsheimer, H. H., 1832 E. 115th St.
 Emsheimer, L., 2051 E. 93d St.
 Englander, A., 54 Shaw Av.
 Englander, Dr. S., 1397 E. 86th St.
 Epstein, B., 2834 W. 25th St.
 Epstein, Mrs. H., New Castle, Penn.
 Ettinger, I., 6305 Euclid Av.
 Emmerman, C., 9205 Pierpont Av.
 Falk, M., 10131 North Blvd.
 Faulb, B., 1087 E. 99th St.
 Feder, E., 1406 Hower Av.
 Federman, Mrs. A., 7708 Hough Av.
 Federman, F., 655 E. 113th St.
 Federman, H., 9903 Ostend Av.
 Federman, J. J., 11027 Clifton Blvd.
 Feiler, Mrs. M., 671 E. 152d St.
 Feniger, Ben, Kensington Hotel
 Firth, J., Hotel Regent
 Firth, J., 1471 Crawford Rd.
 Firth, M., 11416 Ashbury Av.
 Firth, Mrs. S., 10002 South Blvd.
 Firth, J. S., 1672 E. 82d St.
 Fischer, A., 1798 Radnor Rd.
 Fischer, A. T., 1141 E. 99th St.
 Fischer, Mrs. J., 7513 Euclid Av.
 Fish, W., 18625 St. Clair Av.
 Fishel, C. B., 1243 E. 125th St.
 Fishel, E., 1441 E. 84th St.
 Fishel, Mrs. Jennie, 1441 E. 84th St.
 Fishel, J., 212 Melbourne Rd.
 Fishel, M., 1981 Ford Dr.
 Fishel, O. J., 10834 Deering Av.
 Fishel, Mrs. S., 11459 Euclid Av.
 Fishel, T., 1728 E. 115th St.
 Fishel, V., 212 Melbourne Rd.
 Fleischman, M., 2135 Superior Av.
 Flershman, N., 10707 Ashbury
 Florman, S., 10103 Somerset Av.
 Forsch, Misses, 11350 Hessler Rd.
 Fox, A., 7112 Hough Av.
 Fox, J., 10410 Pierpont Av.
 Fox, L. C., 1851 E. 73d St.
 Frankel, C., 1399 E. 86th St.
 Frankel, P., 1600 E. 105th St.
 Frankel, Mrs. W., 9208 Wade Park Av.
 Freedlander, H., Wooster, O.
 Freedlander, Mrs. A., 1605 E. 117th St.
 Freiburger, H., 9902 Ostend Av.
 Freiburger, I., 101 Baltimore Rd.
 Freiburger, M. S., 125 Bender Av.
 Frensdorf, P., 10921 Grantwood Av.
 Fried, Dr. A. V., 8113 Woodland Av.
 Fried, Ignatz, 5821 Hawthorne Av.
 Fried, W., 10718 Orville Av.
 Friedenberg, W. M., 11423 Ashbury Av.
 Friedman, A., 12003 Ashbury Av.
 Friedman, E. M., 10524 Kimbely
 Friedman, Mrs. M., 6520 Cedar Av.
 Friedman, S., 11627 Euclid Av.
 Fryer, B., 1497 E. 105th St.
 Fryer, B. S., 10302 Kempton Av.
 Fuldheim, Mrs. R., 1592 E. 105th St.
 Ganger, I., 1707 E. 82d St.
 Gardner, M., 7761 Broadway
 Gerson, D., 10305 South Blvd.
 Gillsbloom, A., 6916 Carnegie Av.
 Ginsberg, N., 4923 Central Av.
 Glauber, Mrs. Emma, 7513 Euclid Av.
 Glauber, M. H., 4917 Superior Av.
 Goldberg, H. S., 1457 E. 86th St.
 Goldberg, S., 2351 E. 39th St.
 Goldfein, A., 6912 Carnegie Av.
 Goldfein, M., 1737 Euclid Av.
 Goldfinger, Dr. J., 1667 Crawford Rd.
 Goldhamer, A. E., 1108 E. 111th St.
 Goldhamer, J. W., 10525 Grantwood Av.
 Goldman, A., 2053 E. 96th St.
 Goldman, J. L., 13351 Phillips
 Goldsmith, C., 2058 E. 88th St.
 Goldsmith, D., 1377 East Blvd.
 Goldsmith, H. S., 2070 E. 88th St.
 Goldsmith, I., 6100 Kinsman Rd.
 Goldsmith, L., 10404 Adams Av.
 Goldsmith, S. M., 1380 E. 105th St.
 Goldstein, E. A., 1357 East Blvd.
 Goldman, A., 2057 E. 82d St.
 Goodman, Mrs. E., 1524 E. 86th St.
 Goodman, Mrs. H., 635 E. 113th St.
 Goodman, M., 1148 E. 71st St.
 Goodman, J., 2840 Mayfield Rd
 Goodman, Miss Emma, 30 Elberon Av
 Goodman, M. P., 8200 Carnegie Av.
 Gore, N., 10614 Drexel Av.
 Gordon, A. M., 1888 E. 81st St.

Mary T. Sapp

Exclusive Millinery

5925 EUCLID AVE.

CLEVELAND, O.

Goren, M., 10123 Ostend Av.
 Gottdiener, H., 71 Wadena Av.
 Gottfried, H., 1394 E 94th St.
 Gragreen, H., 1587 E. 65th St.
 Gragreen, S., 1546 E. 65th St.
 Greenbaum, M., 1081 E. 98th St.
 Greenbaum, W., 2031 E. 96th St.
 Greenberg, J. H., 1291 East Blvd.
 Greenberger, E., 1632 E. 75th St.
 Green, Mrs. M., 10603 Pasadena Av.
 Greenstone, C., 1349 E. 110th St.
 Greenwald, Abe, 10703 Lee Av.
 Grodin, I., Wade Park Av. and E. 110th
 Grodin, J. I., 65 Alvison Rd.
 Grodin, J. W., 434 Eddy Rd.
 Grombach, L., Paris, France
 Grossberg, H. A., 1349 E 111th St.
 Grossberger, H. M., 2240 E. 95th St.
 Grossberg, Mrs. R., 1693 E. 82d St.
 Grossman, A., 65 Idlewood Av.
 Grossman, J., 1475 Crawford Rd.
 Gussman, M., 1552 Addison Rd.
 Guggenheim, S. D., 1383 East Blvd.
 Gutentag, E., 1957 E. 84th St.
 Greenberg, M., 4711 Payne Av.
 Greenfield, H., 506 E. 117th St.
 Goldfein, A., 6912 Carnegie Av.
 Grossner, S., 1403 E. 105th St.
 Grossman, W., 7625 Lexington Av.
 Gluck, J. E., 3904 Clinton Av.
 Haas, J., 1547 East Blvd.
 Haber, B., 1547 East Blvd.
 Haber, S., Kensington Hotel
 Haberman, E., 1092 E. 98th St.
 Hahn, Dr. A., 10214 Lake Shore Blvd.
 Hahn, E. A., 10314 Lake Shore Blvd.
 Haiman, S., 2248 E. 74th St.
 Halle, A. J., 1937 E. 71st St.
 Halle, Mrs. K., 10814 Deering Av.
 Halle, C., 10814 Deering Av.
 Halle, E. M., 10838 Deering Av.
 Halle, E. S., 1972 Ford Dr.
 Halle, J. L., 1608 E. 115th St.
 Halle, J. M., 11419 Ashbury Av.
 Haller, F., 10401 Adams Av.
 Harris, J., 8106 Cedar Av.
 Halle, J. N., 1580 E. 117th St.
 Halle, M., 11402 Bellflower Av.
 Halle, M. N., 13038 Euclid Av.
 Halle, Mrs. Rosa, 3751 Mayleld Rd.
 Halle, R., 2042 E. 83d St.
 Halle, S. P., 11240 Bellflower Av.
 Halle, W. S., 2063 E. 82d St.
 Handel, L., 10623 Grantwood Av.
 Harburger, R., 1481 E. 106th St.
 Harris, C., 13818 Euclid Av.

Harris, Miss Edna, 11511 Ohlman Av.
 Hart, A., 1515 E. 106th St.
 Hart, D., 1539 East Blvd.
 Heiman, J. H., Hollenden Hotel
 Heller, M. M., 10114 South Blvd.
 Helper, M., 10311 Ramona Blvd.
 Herstam, Mrs. L., 10611 Grantwood Av.
 Hertz, H., 1846 E. 73d St.
 Hiibschman, L. L., 1429 E. 94th St.
 Hibschan, W., 8119 Whitethorn Av.
 Hirsch, G., 2064 E. 88th St.
 Hirsch, Dr. S. F., 10725 Hampden Av.
 Hirsch, W., 2047 E. 82d St.
 Horowitz, W., 2069 E. 77th St.
 Hyman, D., 1310 E. 112th St.
 Hyman, Mrs. Nettie, 1424 Ansel Rd.
 Hershey, J. K., 10314 Ostend Av.
 Horwitz, S., 8213 Linwood Av.
 Hollander, H., 2304 E. 90th St.
 Horwitz, D., 2187 E. 71st St.
 Horwitz, M., 6707 Cedar Av.
 Icove, A. E., 10018 Ostend Av.
 Jacobs, Mrs. Clara, Payne and E. 18th St.
 Jacobs, I. K., 10 Woodlawn Av.
 Jacobs, S., 2437 E. 79th St.
 Jacobs, S. H., 1619 E. 75th St.
 Joseph, J., 5808 Longfellow Av.
 Jappe, Mrs. L., 1877 E. 69th St.
 Jaskulek, Mrs. R., 9611 Hough Av.
 Joseph, H. J., 10838 Deering Av.
 Justh, Louis G., 12 Taylor Rd.
 Kaatz, D., 10008 South Blvd.
 Kabaker, S., 1403 E. 105th St.
 Kahn, J., Norwalk, O.
 Kann, L. J., 705 E. 109th St.
 Kanner, G., 1842 E. 73d St.
 Karp, B., 10523 Churchill Av.
 Kastriner, J., 9914 South Blvd.
 Kastriner, M. W., 9914 South Blvd.
 Katz, H., 10651 St. Clair Av.
 Katzenstein, S., Alliance, O.
 Katzenstein, S., 2134 E. 57th St.
 Kaufman, Mrs. Dora, 1471 Crawford Rd.
 Kaufman, S. C., 1377 East Blvd.
 Keller, A., 1543 E. 118th St.
 Keller, G., 1565 E. 117th St.
 Kender, S. E., 1446 E. 94th St.
 Kest, S. S., 1552 E. 86th St.
 Kepner, J. A., 9921 Parkgate Av.
 Klein, D., 5906 Hough Av.
 Klein, E., 7302 Carnegie Av.
 Klein, E. W., 10101 Westchester Av.
 Klein, H., 1933 E. 73d St.
 Klein, J., 1597 E. 82d St.
 Klein, E., 1120 Euclid Av.
 Klein, H. N., 10906 Grantwood Av.
 Klein, S., 1333 East Blvd.
 Klein, S. I., 1387 East Blvd.
 Kleinman, S. H., 6722 Quinby Av.
 Klopper, Nathan, 2224 E. 74th St.
 Koch, Ed, 11402 Ashbury Av.
 Kohn, D. S., 1357 East Blvd
 Kohn, H., 5909 Quincy Av.
 Kohn, I. W., 10318 Pierpont Av.
 Kohn, J. P., 13223 Euclid Av.
 Kohn, J., 1526 E. 105th St.
 Kohn, L. J., 1853 E. 81st St.
 Kohn, Mrs. Rosa, 4907 Detroit Av.
 Kohn, S., 8119 Whitethorn Av.
 Kohn, S., 2299 E. 57th St.
 Kohn, W. S., 11222 Ashbury Av.

Garfield 6550-W

MRS. L. L. BACON

Shampooing, Scalp Treatments,
 Facial Massage and Hairdressing

MANICURING

Room 203 8311 EUCLID AVE.

- Koller, G. J., 10617 Lee Av.
 Kopf, J., 2264 E. 55th St.
 Kotach, B. W., 10404 South Blvd.
 Korach, E. S., 1106 E. 99th St
 Kornfeld, J., 10401 South Blvd.
 Kraus, J. L., 11239 Ashbury Av.
 Kopf, S. T., 6014 Quincy Av.
 Kenlis, L., 1377 E. 95th St.
 Klein, H., 9901 Somerset
 Klein, S. A., 1273 E. 125th St
 Kohn, Mrs. Anna, 10731 Gooding Av.
 Krohn, C., 1206 E. 111th St.
 Kornhauser, D. H., 1877 E. 75th St.
 Kyman, M., 9904 North Blvd.
 Landau, H., 1424 E. 80th St.
 Lane, D., 1430 Ansel Rd.
 Langman, Mrs. J., 10703 Lee Av.
 Laronge, J., 10714 Drexel Av.
 Latin, L., 6938 Kinsman Rd.
 Lavine, H., 819 Superior Av.
 Lazarus, M. E., 1834 E. 101st St.
 Lees, H., 1324 E. 84th St.
 Lees, M., 1529 E. 115th St
 Lerner, D. E., 1636 E. 75th St
 Lesser, D., 6907 Detroit Av.
 Lesser, L. A., 5918 Thackeray Av.
 Levi, Mrs. D., Kensington Hotel
 Levi, Mrs. Fanny, 1706 Magnolia Dr.
 Levine, M., 10824 Drexel Av.
 Levy, A. D., 1911 E. 84th St.
 Levy, A. M., 1459 E. 115th St.
 Levy, E., 1333 East Blvd.
 Levy, Mrs. Bertha, 8608 Carnegie Av.
 Lewis, P., 10406 Pierpont Av.
 Liblich, Mrs. J., 1690 E. 81st St.
 Lindheim, A., 1901 E. 90th St.
 Littwitz, M., New York, N. Y.
 Livingston, M., 1517 East Blvd
 Lobenthal, Mrs. C., 49 Delmont Av.
 Loeb, H., 1915 E. 86th St.
 Loeb, L., 9300 St. Clair Av.
 Loeb, Mrs. L., 1609 E. 117th St.
 Loeb, M., 2248 E. 79th St.
 Loeser, Mrs. I., 10610 Grantwood Av.
 Loeser, N., 10214 Lake Shore Blvd.
 Lowenthal, S., 1640 E. 75th St.
 Lounitz, W. J., 1365 East Blvd.
 Lowentritt, Mrs. H., 10012 Lamont Av.
 Lowentritt, Mrs. M., Oil City, Pa
 Lustig, Henry, 1640 E. 75th St.
 Lux, Mrs. Lena, 1526 E. 80th St.
 Linder, O., 2263 E. 74th St.
 Lowenstein, D., 10402 Parkgate Av.
 Lowenstein, L., 2380 E. 50th St.
 Machol, B., 1866 E. 90th St.
 Machol, Mrs. M., 7112 Hough Av.
 Maaner, A., 8416 Wade Park Av.
 Maliner, A., 5279 Broadway
 Manche, S., 18 Auburndale
 Mandelker, S., 1048 E. 98th St.
 Manheim, I., 8209 Decker Av.
 Mansell, Leon, 2077 E. 93d St.
 Mautner, Mrs
 Marchand, M., 1590 E. 105th St.
 Marks, H., 2209 E. 38th St.
 Marks, J. D., 10403 Ostend Av.
 Marks, J. R., 1712 E. 90th St.
 Mathew, Mrs. E. M., 3040 Prospect Av.
 Mayer, Mrs. Clara, 2017 Cornell Rd.
 Mayer, Mrs. M., 1696 E. 79th St.
 Mayer, Mrs. Theresa, Lake Shore Blvd
 Medaite, L., 7408 Lawnview Av.
 Mendelson, A., 10101 South Blvd.
 Mendelson, Mrs. S. N., 2402 E. 46th St.
 Metzel, Emil, 864 E. 95th St.
 Metzbaum, Mrs. J., 10298 Somerset Av.
 Metzbaum, Mrs. M., 10302 Ostend Av.
 Meyer, Mrs. J., 1476 Ansel Rd.
 Meyerson, J., 1537 E. 93d St.
 Mielziner, B. G., 74 Carlyon Rd.
 Mielziner, L., 672 E. 109th St.
 Miller, M., 1394 E. 95th St
 Miller, S., 10414 Pierpont Av.
 Mittelberger, I. J., Pittsburgh, Pa
 Morris, H., 760 E. 91st St.
 Morris, M., 1657 E. 66th St.
 Moses, A., 11505 Caroline Av.
 Moses, Mrs. F., 1523 East Blvd.
 Moses, S., 1852 E. 73d St.
 Moss, B. M., 1384 Ansel Rd.
 Muhlhauser, F., 1360 Mistletoe Dr.
 Miller, M. H., 454 E. 120th St.
 Meyers, G., 9502 Adams Av.
 Nagusky, J., 10100 South Blvd.
 Nathanson, M. L., 10105 South Blvd.
 New, H., 11016 Magnolia Dr.
 New, Mrs. Ellen, 1524 E. 86th St.
 New, M., 524 E. 86th St.
 New, Miss Dina, 5610 Quinby Av.
 Newburger, E. N., Lake Shore Blvd.
 Newman, A. I., 1624 E. 115th St.
 Newman, Frederick, North Dover, O.
 Newman, I. D., 2124 Abington Rd.
 Newman, J., 8229 Cedar Av.
 Newman, L., 1471 Crawford Rd.
 Newman, S. W., 1465 E. 118th St.
 Newman, E., 706 Hayden Av.
 Newman, M. E., 9923 South Blvd.
 Newman, M. W., 9904 Adams Av.
 Newman, Mrs. Etta, 7403 Dellenbaugh

Everyone knows the story of Caesar and the boatman. The boatman was disturbed by the roughness of the passage, but Caesar calmed him with the words:

"Be reassured, you carry Caesar and his fortunes."

The advertiser who uses The Jewish Independent can rest assured because he is in good company—in the company of some of the shrewdest and farthest seeing advertisers, men who do not fail in selecting an advertising medium any more than they fail in the other enterprises in which they engage.

- Newman, A. S., 1797 Radnor Rd.
 Newman, M. B., 10416 Elmarge Rd.
 Newman, S., 10011 Westchester Av.
 Newman, W., 1569 E. 93d St.
 Oppenheimer, Mrs. A., 1583 E. 105th St.
 Oppenheimer, P., 14210 Idarose Av.
 Ozerky, M. M., 7405 Hough Av.
 Pastor, Maurice, 9716 Parkgate Av.
 Patek, W. L., 45 Alvason
 Peiser, Rev. S., Jewish Orphan Asylum
 Perlman, S., 1079 Parkside
 Phillips, J., 2237 E. 79th St.
 Plonsky, W., 1895 E. 75th St.
 Pocrass, A., 5811 Hawthorne Av.
 Pollack, J. E., 1291 East Blvd.
 Pollack, 9903 Ostend Av.
 Pollack, Mrs. M., 11611 Fairport
 Price, J., 2747 Cedar Av.
 Printz, J. R., 1468 Crawford Rd.
 Regar, M., 10210 Adams Av.
 Regar, N., 1291 East Blvd.
 Reich, C., 10703 Lee Av.
 Reinthal, M., 1492 East 107th St.
 Reinthal, S., 10834 Deering
 Reinthal, S., 1523 East Blvd.
 Rachel, Miss, 1399 East 105th St.
 Resek, M. C., 1805 Middlehurst Rd.
 Resek, S., 1961 E. 81st St.
 Resler, A., 1397 E. 105th St.
 Rice, A. J., 1600 E. 105th St.
 Rice, I., 1476 Ansel Rd.
 Rice, J. M., 10116 South Blvd.
 Rice, Myron W., 10114 South Blvd.
 Rickersberg, Mrs. C., 9304 Euclid Av.
 Rigelhaupt, A., 10707 Lee Av.
 Rivitz, C., 1440 E. 108th St.
 Rogoff, Dr. H., 1025 E. 105th St.
 Rohrheimer, L., 1391 E. 105th St.
 Rosenberg, Dr. E., 8231 Woodland Av.
 Rosenberg, M. H., 4136 Pearl Rd.
 Rosenberg, Mrs. P., 10406 Euclid Av.
 Rosenberg, S. S., 2291 E. 55th St.
 Rosenblatt, Mrs. C., 10309 Westchester
 Rosenblatt, Mrs. B., 1559 Crawford Rd.
 Rosenblatt, C., 10709 Lee Av.
 Rosenblatt, S., 1565 E. 85th St.
 Rothenberg, 6949 St. Clair Av.
 Rosenblum, M., 1145 E. 98th St.
 Rosenfeld, B., 30 Elberon Av.
 Rosenfeld, M. C., 1706 Magnolia Dr.
 Rosenthal, J. H., 10410 Wade Park Av.
 Rosenthal, L., 13355 Euclid Av.
 Rosewater, A., 1112 E. 99th St.
 Rosewater, E. J., 210 Prospect Av.
 Rosewater, H. S., 9102 Edmunds Av.
 Roskopf, C., 1730 E. 79th St.
 Rothbart, H., 1701 E. 18th St.
 Rothenberg, G., 7820 St. Clair Av.
 Rubin, D., 10709 Drexel Av.
 Rozenweig, R., 10927 Grantwood Av.
 Rozenzweig, W., 10021 Ostend Av.
 Rosenstein, D., 1312 E. 92d St.
 Rothenberg, H., 6949 St. Clair Av.
 Sacheroff, J., 10826 Ashbury Av.
 Sacheroff, Morris, 2804 Clifton Blvd
 Sampliner, P. A., 2924 Hampshire Rd.
 Sampliner, D. W., 1867 Crawford Rd.
 Sampliner, Dr. W., Hotel Statler
 Sandrowitz, P., 7704 Hough Av.
 Sands, L., 1543 East Blvd.
 Sanger, A. I., 1931 E. 79th St.
 Sax, J., 2032 W. 32d St.
 Schaffner, Mrs. H. M., 1377 E. 124th St.
 Schaffner, S., 2058 E. 83d St
 Schanfarber, D., 2270 E. 71st St.
 Scharfeld, M. B., 1610 E. 105th St.
 Scheuer, Mrs. I., 7111 Cedar Av.
 Scheuer, S. A., 1912 E. 97th St.
 Schlesinger, H., 9913 North Blvd.
 Schloss, J., 10707 Ashbury Av.
 Scheingold, C., 1361 East Blvd.
 Scheinman, W. H., 9902 South Blvd.
 Schnurmacher, W., 1474 E. 115th St.
 Schoenberger, W., 1410 Ansel Rd.
 Schott, E., 2291 E. 55th St.
 Schumann, 9710 Parkgate Av.
 Schwartz, Miss Della, 6305 Euclid Av.
 Schwartz, E. S., 1600 E. 105th St.
 Schwartz, K., 1041 E. 105th St.
 Schwartz, N., 10802 Grantwood Av.
 Segel, J. D., 1569 E. 85th St.
 Seidenberg, H., 2776 E. 51st St
 Seidenfeld, D., 1430 East 105th St.
 Selmski, Sarah, 5514 Whittier Av.
 Sey, L., 10403 Parkgate Av.
 Shaw, A., 2058 E. 88th St.
 Scharman, P. S., 1616 E. 73d St.
 Siegelstein, Dr. L., 1129 E. 99th St.
 Silberberg, A., 1847 E. 73d St.
 Silberman, S., 1489 E. 106th St.
 Silverstein, R., 1098 E. 98th St.
 Silverberg, D. M., 2199 E. 83d St.
 Simon, A. H., 8513 Superior Av.
 Simon, L., 1656 E. 73d St.
 Sinek, J., 10007 Parkgate Av.
 Singer, Mrs. R., 7401 Hough Av.
 Sinks, B. H., 3751 Mayfield Rd.
 Skirball, Mrs. S., Cincinnati, O.
 Soltz, A., 10524 Grantwood Av.
 Skall, A. H., 1397 East Blvd.
 Skall, S., 10838 Deering Av.
 Skall, S. M., 1387 East Blvd
 Snyder, H. M., 2047 E. 83d St
 Sogolovitz, 1904 E. 71st St.
 Solomon, M., 2399 E. 46th St.
 Solomon, S., 1361 East Blvd
 Sondheimer, Mrs. J., 11421 Carolina Av.
 Sondheimer, M. B., 1185 E. 114th St.
 Sperling, E., 2042 E. 83d St.
 Spiegle, H., 1616 Holly Rd.
 Spitz, J. L., 10221 Columbia
 Stark, M. G., 3250 Euclid Av.
 Stecher, Sam H., Whitehall Hotel
 Stein, Mrs. Anna, 3848 Prospect Av.
 Stein, B. J., 10318 Somerset Av.
 Stein, J., 12306 Osceola Av.
 Stein, L., 4903 Payne Av.
 Steiner, A., 2125 E. 79th St.
 Steiner, E., 1559 E. 82d St.
 Steiner, Louis E., 239 Rozelle Av.
 Steiner, Miss J., 1243 Parkwood Av.
 Steiner, Mrs. R., 1559 E. 82d St.
 Steiner, T., 7203 Lawnview Av.
 Stern, J. L., 10821 Drexel Av.
 Stern, Mrs. M., 1370 E. 105th St.
 Stiglitz, L. H., 7612 Dix Ct.
 Stone, A. A., 1684 Superior Av.
 Stone, L., Mayfield Heights
 Stone, I. N., 14299 Superior Rd.
 Stone, S., Mayfield Heights
 Stotter, E. A., 1357 East Blvd.
 Stotter, J., 10625 Ashbury Av.

Straus, A., 1547 East Blvd.
 Straus, A. L., 11407 Ashbury Av.
 Straus, F., 11407 Ashbury Av.
 Straus, J., 1981 Ford Dr.
 Strauss, E. K., 8518 Linwood Av.
 Strauss, F. H., 1387 East Blvd.
 Straus, Mrs. I., 1387 East Blvd.
 Strauss, J., 1471 E. 118th St.
 Strauss, L., 1471 E. 118th St.
 Strauss, L., 1053 E. 97th St.
 Strauss, L. L., Leader-News Bldg.
 Strauss, M. I., 1432 E. 105th St.
 Strauss, S., 3257 Scarborough Rd.
 Strauss, I., 2163 E. 76th St.
 Stotter, L. B., 10720 Orville Av.
 Suit, H., 7615 Lexington Av.
 Steiner, Mrs. L. E., 11209 Ashbury Av.
 Seidenfeld, M. A., 1430 E. 105th St.
 Sisholz, B. H., 2042 E. 83d St.
 Sill, R. B., 9920 South Blvd.
 Schultz, O., 2512 E. 59th St.
 Scull, J., The Apollo
 Siegel, L., 10517 Tacoma Av.
 Saleburg, M., 1517 East Blvd
 Thalman, E. J., 30 Byrn Mawr
 Thalman, Mrs. R., 1383 Lakeview
 Timendorfer, I., 1901 E. 90th St.
 Timendorfer, J., 1901 E. 90th St.
 Tuteur, J., 8415 Carnegie Av.
 Tronstein, S., 10309 Pierpont Av.
 Tausig, A., 10224 Westchester Av.
 Ulman, A., 1485 E. 107th St
 Unger, M., 1904 E. 79th St
 Vactor, D. C., 1333 East Blvd
 Wallach, A. T., 9922 Ostend Av.
 Wolzenmuth, G., 36 Penrose
 Weidenthal, I. H., 1672 E. 82d St.
 Weill, Mrs. Laura, 0916 Pierpont Av
 Weil, E. S., 2077 E. 93d St
 Weil, R. M., 10128 South Blvd.

Weil, J., 1386 E. 105th St.
 Weil, M. M., 11409 Ashbury Av.
 Weil, Sol, 11602 Ashbury Av.
 Weil, S. L., 1360 Ansel Rd.
 Weinberger, S., New York, N. Y.
 Weiss, W., 6928 Carnegie Av.
 Wetheim, A. C., 10621 Ashbury Av.
 Wertheim, I. E., 1951 E. 71st St.
 Wertheim, M. G., 2037 E. 88th St.
 Wertheimer, D. S., 13229 Euclid Av.
 Wertheimer, M., Meadville, Pa
 Wertheimer, S. P., 1321 E. 82d St.
 Whitman, D. R., 10709 Orville Av.
 Whitman, L., 927 E. 72d St.
 Wiener, A., 1383 East Blvd.
 Wiener, A. A., 1562 E. 108th St.
 Wiener, C., 10716 Superior Av.
 Wise, D., 1361 East Blvd
 Wise, L. P., 10302 Ostend Av.
 Wisr, J. B., 1592 E. 117th St.
 Wohl, Mrs. L., 1280 W. 3d St.
 Wolf, A., 2198 E. 82d St.
 Wolf, A. W., 2052 E. 88th St.
 Wolf, Mrs. I., 2052 E. 88th St.
 Wolf, Misses, 11602 Ashbury Av.
 Wolf, H., 10807 Grantwood Av.
 Wolin, L. A., 7718 La Grange
 Wolpaw, J., 2064 E. 82d St
 Womser, Mrs. M., 6801 Euclid Av.
 Wurttemberg, M., 1850 E. 86th St.
 Williams, S., 10509 Superior Av.
 Weiss, H., 1636 E. 75th St.
 Wolf, L. H., 9918 South Blvd
 Wertheimer, S. S., 10012 North Blvd.
 Wolf, S., 10012 Hampden Av.
 Zaller, C., 6802 Hough Av.
 Zemer, G., 5913 Quincy Av.
 Zucker, Mrs. C., 9507 Euclid Av.
 Zweig, E., 1775 E. 63d St.
 Zweig, N., 13137 Euclid Av.

MANUFACTURING AND WHOLESALE JEWELER

SAM TRONSTEIN

Diamonds and Jewelry of Every Description
 Quality High

Established 1897

647 EUCLID AVE.

The Open Door to Thousands of Homes

These homes are the homes of people who love them; who decorate them; make them comfortable; make them delightful— who LIVE in them, not merely use them as sleeping places.

Reach them through the advertising columns of

THE JEWISH INDEPENDENT

Not How Cheap, But How Good Cent. 5638L

A Reminder—Auto Top Hospital

WM. THOMA, Mgr.

Auto Tops Built, Covered & Repaired

607 St. Clair Rve., N. E.

Opp. Goodrich House

Princeton 3039-K

Eddy 1138

DAVID L. COHN

Dry Goods Furnishings

For Men, Women and Children

1020-1022 East 105th St.

WHEN IN NEED OF

FLOWERS

REMEMBER

D. Charlesworth's Son

Floyd F. Charlesworth

10601 EUCLID AVENUE

SMOKE THE

Edward Tiffin 5c Cigar

Nanonette 10c Cigar

Edward Strauss 10c Cigar

Manufactured by

JOS LOVEMAN

1733 E. 12th St.

Bell, Prospect 792

Cuy., Cent 4479

**Independent
Towel Supply Company**

1822 Central Ave.

Cleveland, O.

"You'll do better at Kluger's"

**KLUGER OPTICAL
COMPANY**

Cleveland's Leading Optician

148 PUBLIC SQUARE—PARK BLDG.

J. B. IERG LINEN STORE

1264 EUCLID AVE.

*Table Linen, Napkins Table Cloth,
Towels, Linen Pillow Cases, Linen
Sheets, Toweling, Bed Spreads, Lad-
dies' and Men's Handkerchiefs, Dress
Linens, Decorative Linen.*

Bridal Trousseau Our Specialty

**S RELIABLE
SEEDS**

Suitable For This Locality

Plants, Bulbs, Fertilizers, Sprayers, In-
secticides, Poultry Supplies & Remedies

A. C. KENDEL, 2010 Ontario St.

Main 3366

**The A. S. GILMAN
PRINTING COMPANY**

Railroad and Commercial Printing

ST. CLAIR AVE. & W. 3rd

WE WRITE ALL FORMS OF INSURANCE,
twenty pay life, twenty year endow-
ment, non-participating and partici-
pating. All forms of Accident and
Health Contracts, and Child's Endow-
ment. Company over seventeen years
old, backed by \$4,000,000. Call or
write. **BERT HUNT, Dist. Mgr., Fed-
eral Life Insurance Co.**

Cent. 2953-W

Main 5431

B'nai Jeshurun Temple

The history of the Jewish community, at the beginning of this volume, gives a detailed history of the B'nai Jeshurun Temple. The officers, trustees and members are:

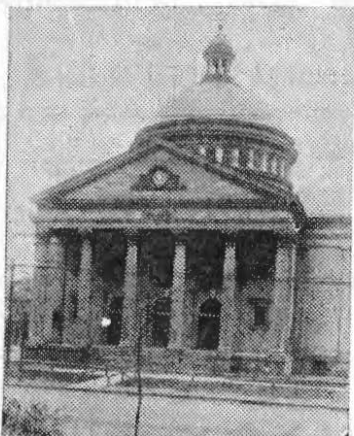

B'NAI JESHURUN TEMPLE

OFFICERS

M. B. FREEDMAN
President

E. ENGELMAN
Vice President

F. STERN
Secretary

H. SPIRA
Treasurer

TRUSTEES

B. Labowitz
Sam Stern
H. H. Neuman
W. H. Schwartz
Joseph Folkman
J. L. Goodman
N. D. Engleman
Army Sampliner
N. L. Holstein
Sam Klein
S. A. Spitz
L. Edelman
J. Braff
B. J. Waldman
Louis Goodman
G. I. Klein
Jonas Haber
M. Amster
I. Folkman
Dr. D. B. Steuer
M. B. Freedman
Sam Segelschiffer
D. L. Beck

MEMBERS

Aaron, M., 2671 E. 61st St.
Ablisky, I., 2701 E. 55th St.
Ablisky, J., 2678 E. 55th St.
Ablisky, L., 2688 E. 55th St.
Ablisky, M., 2688 E. 55th St.
Abrams, H., 7748 Broadway
Adler, D., 8306 Broadway
Alexander, I., 1777 W. 28th St.
Altman, M., 1373 East Blvd.
Altman, W., 2672 E. 48th Pl.
Amster, A., 2278 E. 49th St.
Amster, M., 1369 E. 95th St.
Amster, M., 10022 Ostend Av.
Amster, M., 3502 Woodland Av.
Amster, S., 2226 Franklin Av.
Appel, H., Quincy Av. and E. 64th St.
Aronowitz, S., 6419 Quincy Av.
Arnold, H., 2144 E. 6th St.
Atlas, E., Glouster, O.
Backer, H., 5011 Scovill Av.
Band, A., 6525 St. Clair Av.
Barkin, M., 2609 E. 48th St.



RABBI JACOB KLEIN

Barrish, Mrs. L., 5701 Scovill Av.
 Baumel, M., 3210 Woodland Av.
 Baumel, S., 105 Hower
 Bassichis, B., 6801 Carnegie Av.
 Beck, D. L., 910 Parkwood Dr.
 Beck, B., 2855 E. 39th St.
 Beck, P., 2361 E. 59th St.
 Berger, L., Cedar Av. and E. 108th St.
 Berger, Mrs. L., 7806 Cedar Av.
 Berger, M., 5714 Longfellow Av.
 Bernstein, L., 5813 Central Av.
 Berko, K., 6719 Kinsman Rd.
 Berkowitz, L., E. 74th St. and Quincy Av.
 Berkowitz, M., 5819 Superior Av.
 Berkowitz, S. S., 2330 E. 37th St.
 Berman, S., 7609 Central Av.
 Better, W., 9014 Yale
 Better, Mrs. I., 10321 Parkgate Av.
 Bialos, M., 2660 E. 65th St.

Blau, A., 11815 Buckeye Rd.
 Bleich, Herman, 2560 E. 55th St.
 Blitz, B., 2626 E. 48th St.
 Bloom, M., 5216 Scovill Av.
 Blum, D., 6007 Hawthorne Av.
 Blum, H., 2219 E. 85th St.
 Blumenfeld, S., 2319 E. 43d St.
 Bloch, Hon. J. C., Williamson Bldg.
 Bokor, E. J., 5311 Woodland Av.
 Braff, D., 2428 E. 57th St.
 Braff, J., 1473 E. 105th St.
 Brandt, A., 3439 E. 117th St.
 Breitbarth, A. H., 10712 St. Clair Av.
 Brenner, W., 2484 E. 43d St.
 Brodsky, L., 2507 E. 57th St.
 Brorstousky, L., 5711 Hawthorne Av.
 Brown, Mrs. P., 9906 Parkgate Av.
 Byer, L., 1875 E. 70th St.
 Bubis, H., 1725 E. 82d St.
 Buxbaum, L., 8210 Cedar Av.
 Carl, L., 2165 Ontario
 Cohen, A., 6502 Quincy Av.
 Cohen, M., 2916 Central Av.
 Cohen, A., 5817 St. Clair Av.
 Cohen, B., 5711 Scovill Av.
 Cohen, S., 2275 E. 71st St.
 Cohn, J., 536 E. 108th St.
 Cohn, Mrs. R., 2801 E. 40th St.
 Chipman, M., 2381 E. 37th St.
 Danszinger, A., 1422 E. 86th St.
 Danszinger, J., 6211 Woodland Av.
 Dattelbaum, F. I., 1183 E. 105th St.
 Davis, S., 2178 E. 74th St.
 Davis, S., 6801 Carnegie Av.
 De Kaiser, Mrs. R., 2315 E. 59th St.
 Dembitz, H., 5115 Scovill Av.
 Deutsch, Mrs. J. D., 2404 E. 55th St.
 Deutsch, S. S., 2404 E. 55th St.
 Devay, B., 9922 Somerset Av.
 Diamond, L., 8643 Buckeye Rd.
 Diener, J., 1863 E. 75th St.
 Diener, J., 879 E. 105th St.
 Diener, N., 874 E. 105th St.
 Drechsler, I., 1231 E. 124th St.
 Durchschlag, M., 2348 E. 57th St.
 Dworkin, H., 2333 E. 65th St.
 Edelman, L., 7316 Cedar Av.
 Edelman, M., 1187 E. 105th St.
 Edelman, W., 11706 Detroit Av.
 Engel, A. B., 5510 Hough Av.
 Englander, Dr. I., 4503 Woodland Av.
 Engel, J., 9200 Kempton
 Englander, M., 4423 Payne Av.
 Engelman, N. D., 10203 Somerset
 Engelman, S., 5915 Quinby Av.
 Eichorn, L., 10101 North Blvd.
 Eisenbach, P., 2648 E. 48th Pl.
 Eisenberg, D., 1123 E. 79th St.
 Eisenberg, L., 1179 E. 79th St.
 Eisenberg, M., 1175 E. 79th St.



PRESIDENT FRIEDMAN

**ADVERTISE IN
 THE JEWISH INDEPENDENT
 AND GET REAL RESULTS**

THE NEW ENGLAND MUTUAL LIFE INSURANCE COMPANY

BOSTON, MASS.

1835

The first Company in the United States chartered to write
Mutual Life Insurance

D. J. GARSON, Special Agent

H. F. McNUTT, General Agent

701 Citizens Building

Kingsley Paper Co.

321-331 St. Clair Avenue

MILLER TIRES

City Auto Tire and Supply Company

EAST 24th AND CHESTER AVE.

THE WARREN PAINT COMPANY

219 HURON RD.

Manufacturers of

"THE RIGHT PAINT TO PAINT RIGHT"

GENERAL OFFICES AND FACTORY,

WARREN, OHIO

- Elliss, J., 678 E. 113th St.
 Estason, L., 6513 Scovill Av.
 Fageles, J., 2423 E. 63d St.
 Farber, S., 2191 E. 69th St.
 Feber, J., 1946 E. 69th St.
 Feldman, B., 6714 St. Clair Av.
 Feldman, L., 1418 E. 17th St.
 Feniger, J., 9238 Edmunds Av.
 Feinberg, J., 6011 Hawthorne Av.
 Feinsilber, Mrs. S., 2162 E. 69th St.
 Fenster, M., 1841 Euclid Av.
 Fertel, B., 2546 E. 51st Pl.
 Feioman, M., 1482 Addison Rd.
 Feuerstein, Benjamin, 7910 Golden Av.
 Fisher, B., 9811 North Blvd.
 Fisher, H., 3801 W. 25th St.
 Fisher, I. H., 2167 E. 71st St.
 Flesheim, I., 2259 E. 73d St.
 Folkman, B., 9812 Parkgate
 Folkman, J., 1432 Ansel Rd.
 Folkman, N., 10730 Greenlawn
 Frankel, E., 10301 Somerset
 Frankel, H. B., 9230 Birchdale
 Frankel, P. M., 1043 Parkwood Dr.
 Frankenstein, A. M., 10014 Parkgate Av.
 Freedman, M. B., 11213 Ashbury Av.
 Freeman, M., 8922 Hough Av.
 Freund, J., 2769 E. 69th St.
 Fried, E., Majestic Apart.
 Frisch, Elius, 2276 E. 73d St.
 Friedman, A., 2276 Murray Hill Rd.
 Friedman, A.
 Friedman, B., 1546 Payne Av.
 Friedman, D. E., Euclid Av. and E. 65th
 Friedman, E., 11404 Knowlton
 Friedman, H., 6207 Lexington Av.
 Friedman, Mrs. I., Sagamore and E. 79th
 Friedman, J. D., 1608 E. 82d St.
 Friedman, J. W., Akron, O.
 Friedman, J. S., 1659 E. 73d St.
 Friedman, M., 1266 W. 6th St.
 Friedman, M., 6216 Thackeray Av.
 Friedman, M., 4613 Clark Av.
 Friedman, Mrs. S., Youngstown, O.
 Friedlander, J., 2245 E. 80th St.
 Fogel, M., 4335 Gladstone Av.
 Forester, M., 2548 E. 61st St.
 Fuerst, A., 2412 E. 61st St.
 Furtos, I., 4732 Payne Av.
 Ganger, M. H., 8808 Buckeye Rd.
 Geiger, B., 9208 Adams
 Geltman, H., 9214 Adams Av.
 Gerhard, Ethel, 7302 Carnegie Av.
 Glattstein, A., Elyria, O.
 Gleichman, A., 10409 Kempton Av.
 Glick, A. I., Richwood, O.
 Glick, A. M., 3919 Payne Av.
 Glick, C., 1326 E. 93d St.
 Glick, Mrs. H. A., 6200 Woodland Av.
 Glick, J., 24 Wadena Av.
 Glick, M., 2261 E. 85th St.
 Glick, M., 56 Knowles Av.
 Glick, M., 727 Woodland Av.
 Glick, N., 9509 Hough Av.
 Glick, P., 7808 Cedar Av.
 Glicksman, H., 2158 E. 68th St.
 Glicksman, J., 1129 E. 112th St.
 Glicksman, M., 2188 E. 81st St.
 Gold, D., 2536 E. 50th St.
 Gold, J., 2311 E. 43d St.
 Goldberger, J., 474 E. 108th St.
 Goldberger, S., 2063 E. 96th St.
 Goldberger, Mrs. S. H., 1688 E. 85th St.
 Goldman, Mrs. M., 4909 Portland Av.
 Goldstein, Mrs. A., 2487 E. 61st St.
 Goldstein, A., 2401 Woodland Av.
 Goldstein, E., 10307 Somerset Av.
 Goldstein, W., 5811 Griswold Av.
 Gottlieb, J., 1389 E. 90th St.
 Gottsegen, M., 6000 Central Av.
 Gutfreund, A., 3553 Cedar Av.
 Goodfreund, I., Mingo Junction, O.
 Goodman, Mrs. A., 10804 Sprague
 Goodman, A., 2534 E. 46th St.
 Goodman, A., 16 Taylor Rd.
 Goodman, Mrs. H. J., 6502 St. Clair Av.
 Goodman, E., 4309 Woodland Av.
 Goodman, I., 1451 Hamilton Av.
 Goodman, J. L., 8358 Broadway
 Goodman, L., 1281 E. 79th St.
 Goodman, Mrs. L., 1183 E. 111th St.
 Goodman, L., 1307 E. 83d St.
 Goodman, L., 139½ Shore Line
 Goodman, Mrs. M., 1226 E. 83d St.
 Goodman, N., 1944 Columbus Rd.
 Goodman, P., 2237 E. 82d St.
 Goldberg, A., 2332 E. 61st St.
 Goldberg, A., 2668 Woodhill
 Goldstein, J., 5611 Diamond
 Gottlieb, J., 2297 E. 89th St.
 Grassgreen A., 2155 E. 78th St.
 Grassgreen, J., 2353 E. 38th St.
 Green, A., 11215 Whitmore
 Green, A., 519 E. 112th St.
 Green, D. V., 2490 E. 59th St.
 Green, J., 78 Page Av.
 Green, S., 1523 East Blvd.
 Greenbaum, H. D., 2311 E. 61st St.
 Greenbaum, M., Millford Ct.
 Greenberger, E., Salem, O.
 Greenberger, H., 4629 Clark Av.
 Greenberg, J., 2835 Woodland Av.
 Greenberg, L., 2570 E. 63d St.
 Greenberg, S., 1263 E. 9th St.
 Greenberger, Mrs. S. H., 4133 Lorain Av.
 Greenfeld, A., 10322 Ostend Av.
 Greenfeld, M., 2531 E. 61st St.
 Greenhut, M., 1539 East Blvd.
 Greenbut, S., 3404 W. 25th St.
 Greenwald, A., 1264 E. 125th St.
 Greenwald, H., 10009 Somerset Av.
 Greenwald, H., 760 E. 93d St.
 Greenwald, S., 1853 E. 75th St.
 Greenwald, S., 2534 E. 61st St.
 Gross, Mrs. B., 6110 Woodland Av.
 Gross, E., 6312 Quinby Av.
 Gross, J., 564 E. 102d St.
 Gross, J., 2219 E. 70th St.
 Gross, J., 7908 Cedar Av.
 Gross, N., 2414 E. 64th St.
 Grossman, A., 65 Idlewood Av.
 Grossman, Mrs. B., 10519 Pasadena Av.
 Grossman, D., 1761 E. 65th St.
 Grossman, G. H., 1844 E. 73d St.
 Grossman, J., 10015 Somerset
 Grossman, J., 10109 Somerset
 Grossman, Mrs. L., Majestic Apart.
 Grossman, L., 10128 St. Clair Av.
 Grossman, S., 1464 Hamilton
 Grossman, W., 1597 E. 82d St.
 Grossman, W., 7625 Lexington Av.
 Gutman, S., 7323 Central Av.
 Haberman, A., 1625 E. 75th St.
 Haas, Mrs. I. E., 10321 Ashbury Av.

- Haas, I., 1279 E. 79th St.
 Haas, I., 2635 Scranton Rd.
 Haber, J., 7603 Linwood Av.
 Haber, M., 8873 Broadway
 Hammerschiag, M., 2433 E. 43d St.
 Harris, A., 6706 Cedar Av.
 Hartman, A., 2519 E. 83d St.
 Hartman, J., 1144 E. 99th St.
 Havre, A., 1365 East Blvd.
 Heller, H., 1320 E. 115th St.
 Heller, M., 2199 E. 74th St.
 Huebschman, Mrs. J., 1456 Crawford Rd.
 Huebschman, M., 56 Knowles
 Huebschman, W., 10730 Greenlawn Av.
 Hersh, M., 2680 E. 61st St.
 Hershkowitz, S., 1413 E. 94th St.
 Hertz, H., 2673 E. 40th St.
 Herzberg, S., 1855 E. 55th St.
 Hershey, J., St. Clair Av.
 Heinhch, Dr. D., 8401 Wade Park Av.
 Hill, Dr. A., 6112 Woodland Av.
 Hirsch, B., 6519 Quincy Av.
 Hirschfeld, J., 2349 E. 61st St.
 Hochheiser, S., 8232 Central Av.
 Hoffer, C., 2276 E. 55th St.
 Hollander, E., 2186 E. 81st St.
 Hollander, J., 2289 E. 89th St.
 Hollander, L., 2405 E. 64th St.
 Holstein, E., 1594 E. 84th St.
 Holstein, N. L., 1683 E. 82d St.
 Horn, B., 2515 E. 40th St.
 Horn, M., 1245 E. 102d St.
 Horwitz, I., 5909 Longfellow Av.
 Horwitz, M., 6014 Scovill Av.
 Isaacson, S. N., 6001 Hough
 Jacobs, D., 2559 E. 49th St.
 Jacobs, J., 12661 Bentah Av.
 Jacobs, L., 5920 Longfellow Av.
 Jacobs, H. I., 2635 E. 48th Pl.
 Kalish, Parkgate
 Kolinsky, K., 2545 E. 55th St.
 Kantor, W., 4617 Lorain Av.
 Katz, A., 2642 E. 47th St.
 Kabat, M., Central Av. and E. 55th St.
 Kammelhaar, S., 2581 E. 43d St.
 Katz, A. B., Majestic Apart.
 Katz, B., Adams Av.
 Katz, J., 2468 E. 83d St.
 Kaufman, E. M., 8337 Woodland Av.
 Kaufman, H., E. 99th and St. Clair Av.
 Kaufman, S., 2272 E. 55th St.
 Keller, G., 2190 E. 86th St.
 Kessler, I., 4932 Outhwaite
 Kendis, P., 1375 E. 94th St.
 Kendis, S. E., 1446 E. 94th St.
 Kiehler, Mrs. I. E., 6001 Longfellow Av.
 Kirtz, A., 2330 Ontario
 Kirtz, C., 8026 Whitethorne
 Kirtz, M., 2792 E. 79th St.
 Kirtz, W., 9208 Parkgate Av.
 Klauss, M. J., 1786 W. 44th St.
 Kliekin, J., 2361 E. 61st St.
 Klein, A., 2541 E. 33d St.
 Klein, A., 571 E. 109th St.
 Klein, A., 5702 Thackeray Av.
 Klein, A. B., 5005 Woodland Av.
 Klein, A., 6953 Kinsman
 Klein, B., 12206 Ashbury Av.
 Klein, C., care Cleveland Leader
 Klein, D., 9022 Parkgate
 Klein, D. A., 7515 LaGrange Av.
 Klein, F., 1725 E. 90th St.
 Klein, G. I., 1109 E. 99th St.
 Klein, H., 5810 Detroit Av.
 Klein, L., 10409 South Blvd.
 Klein, I., 1549 E. 85th St.
 Klein, J., 736 Prospect Av.
 Klein, J., 1850 E. 81st St.
 Klein, J., 11822 Woodland Av.
 Klein, J. II., 2387 W. 5th St.
 Klein, L., 6945 St. Clair Av.
 Klein, L. L., 10109 Detroit Av.
 Klein, M., 2387 E. 37th St.
 Klein, M., Central and E. 79th St.
 Klein, P., 1233 E. 83d St.
 Klein, Mrs. R., 1888 E. 59th St.
 Klein, S., 1646 Hollywood Av.
 Klein, S., 10411 St. Clair Av.
 Klein, S. A., 31 Cariyoo Rd.
 Klein, S., Jr., 10404 Westchester Av.
 Kleinman, H., 5012 Scovill Av.
 Kleinman, J., 12411 Saywell
 Kleinman, M., 11406 Orville Av.
 Klinger, Mrs. J., 6816 Cedar Av.
 Knoll, S., 1656 E. 73d St.
 Kohn, A. S., 2280 E. 49th St.
 Kohn, I., 6521 Quincy Av.
 Kohn, B., 5603 Scovill Av.
 Kohn, Mrs. S., 9821 South Blvd.
 Kohn, S., 1853 E. 81st St.
 Kopp, J., 2291 E. 55th St.
 Korach, H., 1444 Hamilton Av.
 Korach, I., Alliance, O.
 Korach, J., 1377 E. 85th St.
 Korach, J., 9915 Parkgate Av.
 Korach, N., 12000 Superior Av.
 Korach, S., 1959 E. 73d St.
 Koraguth, S., 2329 E. 45th St.
 Kornfeld, H., 10315 Adams
 Kramer, C., 1657 E. 86th St.
 Kramer, F., 3022 W. 25th St.
 Krasovitz, M., 2235 E. 71st St.
 Kritzer, N., 2944 Woodland A. v.
 Kritzer, H., 6209 Scovill Av.
 Krohn, A., 758 E. 95th St.
 Kurlander, M., 2215 Quincy Av.
 Kurlander, I., 2210 E. 70th St.
 Kutz, I., 2610 E. 61st St.
 Labowitch, S., E. 39th St.
 Lamden, M., 6101 Hawthorne Av.
 Jampel, S., 10601 Kimberly
 Landy, M., 5024 Portland Av.
 Lankowitz, I., 2498 E. 61st St.
 Langsam, M., Lorain, O.
 Lantz, S., 1467 E. 114th St.
 Leikin, L., 6508 Quinby Av.
 Lebowitz, B., 10003 Somerset Av.
 Leitner, L., 2552 E. Overlook
 Lefkowitz, A. A., 1126 E. 102d St.
 Lefkowitz, A., 2486 E. 40th St.
 Lefkowitz, I., 2412 E. 63d St.
 Lefkowitz, M., 2243 E. 73d St.
 Lefkowitz, S., 7616 Carnegie Av.
 Lefkowitz, S., 1376 E. 9th St.
 Leichtman, F., 7221 Lawnview
 Libel, J., The Charles, St. Clair Av.
 Lerner, S., 2202 Scovill
 Leuchtag, E. A., 4909 Wellesley Av.
 Levin, A., 2485 E. 61st St.
 Lieberman, B., 2247 E. 74th St.
 Lifschultz, B., 1571 Crawford Rd.
 Levin, H., 2482 E. 59th St.
 Levy, I. H., Ashbury Av.
 Licht, J., 905 E. 75th St.

The Fisher Bros. Co.

GROCERS

IN A CLASS BY ITSELF

The Standard Theatre

The Standard Amusement Co.

PROSPECT AVE. and EAST 8th ST.

Compliments of

The Cleveland Home Brewing Co.

THE CITY AUTO LIVERY CO.

LIMOUSINES
AUTOCABS

Main
383



Cent.
748

TOURING
CARS

DAY & NIGHT
SERVICE

Packard Cars Exclusively

CHAS. ROTHMAN, Gen. Mgr.

CAREFUL
DRIVERS

1253 E. 9th St.

- Lichtig, I., Estate, Mt. Clemens, Mich.
 Lichtenstein, S., 10403 Ostend Av.
 Littman, A., 2530 E. 51st St.
 Littman, S. II., 11408 Superior Av.
 Lost, I., 10518 Tacoma
 Loveman, C., 1380 W. 6th St.
 Loveman, J., 1766 E. 65th St.
 Loveman, M., 10102 North Blvd.
 Loveman, M., 1537 E. 93d St.
 Loveman, M. H., 833 E. 88th St.
 Mandel, J., 4248 Pearl Rd.
 Mandel, M., 6812 Central Av
 Mandel, V., 5724 Euclid Av.
 Mann, M., 3803 Clinton
 Marcus, A., 2392 E. 43d St.
 Marcus, C., 5801 Scovill Av.
 Mark, C., 1370 E. 105th St.
 Mark, M., 1281 Chifton Blvd.
 Markus, J., 5711 Hawthorne Av.
 Marcusson, L., 39 Brightwood Av.
 Marmorstein, J., 2770 E. 79th St.
 Matlin, J. H., 12815 Bartfield Av.
 Mayers, J., 2406 E. 46th St.
 Mayers, M., 2952 Woodland Av.
 Mayerson, M., 10312 Kempton
 Markowitz, J. G., 1153 E. 102d St.
 Markowitz, F., 7239 Kinsman
 Markowitz, S., 4103 Franklin
 Maisner, S., 785 E. 90th St.
 Mendelson, J., 2256 E. 97th St.
 Milder, N. L., 2410 E. 57th St.
 Miller, A., 10614 Columbia
 Miller, I., 5908 Woodland Av.
 Miller, I., 9132 Wade Park
 Miller, J., 502 E. 125th St.
 Miller, F. A., Lorain, O.
 Miller, M., 7513 Lexington Av.
 Miller, N., Harcourt and Miles Av.
 Mittelman, M. E. 40th and Carnegie
 Morse, E., 3438 Henniger
 Moritz, W., 6206 Quincy
 Moss, A., 2675 E. 48th St.
 Moss, D. M., Youngstown, O.
 Moss, H., 6808 Carnegie Av.
 Moskowit, A. M., 9237 Edmunds Av.
 Moskowit, B., 10205 Ostend Av.
 Moskowit, B. M., 7625 Lexington Av.
 Moss, M., 6120 Quinby Av.
 Moskowit, S., 10109 North Blvd.
 Nebel, B., 2171 E. 83d St.
 Neiger, H., 9317 St. Clair Av.
 Newhorn, M., 2455 E. 57th St.
 Newman, H. H., 2380 E. 40th St.
 Newman, A., 2195 E. 81st St.
 Newman, II., 8128 Broadway
 Newman, I. D., 2124 Abington Rd.
 Neuman, J., 9825 Miles Av.
 Newman, J. C., 9911 Ostend
 Newman, J., 6908 Ladima Ct
 Neuman, M. B., 2393 E. 37th St.
 Newman, M. E., 9923 South Blvd
 Neuman, M. W., 9904 Adams Av.
 Neuman, S. S., 705 Lakeside Av.
 Nussbaum, Mrs. S., 2205 E. 70th St.
 Orelensky, A., 2117 E. 83d St
 Ornstein, L., 10518 Clair-Doan
 Pasternak, A., Brecksville, O.
 Pasternak, D., 7032 Kinsman Rd.
 Paternak, N., 480 Eddy Rd.
 Paynt, G., 1587 St. Clair Av.
 Perris, N., 2481 E. 59th St.
 Peskind, H., 2414 E. 55th St.
 Pickel, J., 3814 Orange Av.
 Poilack, A., Phoenix Apart.
 Pollack, D., 1014 Woodland Av.
 Polatsek, L., Vega and W. 25th
 Poister, A., 10109 Ostend Av.
 Polshak, J., 10629 Ashbury
 Porubisky, M., 2232 Hamilton
 Printz, B., 2375 E. 55th St.
 Printz, H., 6018 Hawthorne Av.
 Propper, E., 2728 E. 75th St.
 Rabinowitz, J., 6210 Woodland Av.
 Rabinowitz, P., 5913 Scovill Av.
 Rado, B. H., 2519 E. 83d St.
 Reed, G., 3233 Central Av.
 Rehmer, J., 2358 E. 38th St.
 Reich, E., 7819 Buckeye Rd.
 Reich, S., 2282 E. 73d St.
 Rich, L., 2398 E. 55th St.
 Rickman, E. E., 1353 E. 82d St.
 Riegelhaupt, I., 12611 St. Clair
 Reisner, Mrs. S., 10019 North Blvd.
 Rippner, II., 10107 Ostend Av.
 Rosenberg, A., 3525 E. 93d St.
 Rosenberg, C., 1594 W. 3d St.
 Rosenberg, E., Phoenix Apart.
 Rosenberg, Dr. E., 8231 Woodland Av.
 Rosenberg, II., 2200 E. 40th St.
 Rosenberg, II., Carnegie Av.
 Rosenberg, I., 1564 E. 105th St.
 Rosenberg, L., 2328 E. 63d St.
 Rosenberg, J. A., 1501 E. 66th St.
 Rosenberg, M. H., South Brooklyn, O.
 Rosenberg, M. H., 9715 North Blvd.
 Rosenberg, Mrs. Lilly, 1628 E. 73d St.
 Rosenblett, L., Majestic Apart.
 Rosenblum, M., 6924 Carnegie Av.
 Rosenthal, A., 10131 North Blvd.
 Rosenzweig, I., 10004 North Blvd.
 Roth, A., 5021 Scovill Av.
 Roth, II., 7029 Lexington Av.
 Roth, M., 5707 Outhwaite Av.
 Rothman, E., 11118 Berkshire
 Rotter, A., 10408 Parkgate Av.
 Rothkopf, M., 6202 Thackeray Av.
 Rubel, J., 5817 Quincy Av.
 Rubin, I., 2842 Central Av.
 Rubin, J., 2567 E. 50th Pl.
 Rubenstein, N., 2542 E. 63d St.
 Rubenstein, S., 1260 E. 71st St.
 Sacher, A., 758 E. 120th St.
 Saduger, H., 3910 E. 73th St.
 Salavon, Dr. H., 3402 Cedar Av.
 Samet, M., 8359 Broadway
 Sampliner, A., 1620 Crawford Rd.
 Sampliner, A., 7207 Lawview Av.
 Shanman, H., 4913 Woodland Av.
 Shanman, J., 2532 E. 63d St.
 Sandrowitz, Mrs. B., 9020 Parkgate Av.
 Sandrowitz, D., 587 Broadway
 Sandrowitz, P., 587 Broadway
 Saphir, M., 8108 Linwood Av.
 Scheffel, S., 2183 E. 90th St.
 Schachtel, L., 8939 Buckeye Rd.
 Schaffer, M., 1440 W. 6th St.
 Schagrin, M., 2517 E. 55th St.
 Schaul, S. W., 2570 E. 61st St.
 Scheer, H., 2624 E. 45th St.
 Scheer, L., 2201 E. 55th St.
 Scherman, D., 5611 Scovill Av.
 Schmeyer, L. S., 4418 Woodland Av.
 Scherman, J., 6113 Hawthorne
 Schmertz, J., 2841 Central Av.

- Schmittlinger, S., 8129 Kinsman
 Schnitzer, A., 768 E. 90th St.
 Schoen, I., 9908 North Blvd.
 Schonberg, D., 6108 Kinsman
 Schoenfeld, H., 10400 Buckeye Rd.
 Schulman, F., 1643 E. 73d St.
 Schreiber, I., 2565 E. 50th St.
 Schulist, S., 2802 Central Av.
 Schulman, N., 6010 Scovill
 Schwartz, A., 2170 E. 70th St.
 Schwartz, A., 1543 Lakeside Av.
 Schwartz, B., 2834 E. 79th St.
 Schwartz, B., 1730 E. 33d St.
 Schwartz, F. M., 772 E. 90th St.
 Schwartz, H. I., 772 E. 90th St.
 Schwartz, Louis, 2263 St. Clair Av.
 Schwartz, L. C., 1615 E. 82d St.
 Schwartz, M., 6114 Belvidere Av.
 Schwartz, S., 3120 Superior Av.
 Schwartz, W. H., 512 Society for Savings
 Schwimmer, A., 2485 E. 63d St.
 Schultz, E., 2 Bedford Rd.
 Segelschiffer, S., 11118 Berkshire
 Selkowitz, P., 2175 Clarkwood Rd.
 Seidman, Mrs. D., Williamson Buldg.
 Seifer, S., 10042 Lorain Av.
 Selmanowitz, Mrs. H., 2367 E. 39th St.
 Selmanowitz, J., 5917 Hawthorne Av.
 Sessler, Mrs. S., Scovill and E. 61st
 Sieberman, A., 1253 E. 87th St.
 Siegel, H., 2394 E. 59th St.
 Silverman, A., 2581 E. 61st St.
 Silverman, Rev. N., 5915 Longfellow Av.
 Silverstein, B., 1089 E. 98th St.
 Simkowitz, S., 6208 Hawthorne Av.
 Simons, Mrs. E., 9505 Adams
 Singer, A., 2330 E. 49th St.
 Sisholz, D., 2197 E. 78th St.
 Skop, A., 2481 E. 59th St.
 Slavin, M., 2372 E. 61st St.
 Slavin, N., 2546 E. 55th St.
 Sobel, W., 763 E. 92d St.
 Sohn, A., 2369 E. 67th St.
 Solomon, M., 2435 E. 64th St.
 Solomovitz, H., 5802 Dibble
 Sotters, S., 8820 Buckeye Rd.
 Sperling, E., 1845 E. 95th St.
 Spira, A., 12309 Superior Av.
 Spira, H., 13356 Euclid Av.
 Spira, H., 4305 E. 114th St.
 Spero, I., 2412 E. 63d St.
 Spitz, S. A., 19 St. Clair Av.
 Stark, J., 10009 Somerset Av.
 Starakousky, Mr., 2338 E. 46th St.
 Stein, J. P., 1468 E. 94th St.
 Stein, S., 10217 Ostend Av.
 Steinberger, A., 2646 E. 53d St.
 Stern, A., 2254 E. 82d St.
 Stern, F., 10127 South Blvd.
 Stern, L., 3028 Clark Av.
 Stern, L., 1886 E. 69th St.
 Stern, L., 9909 Westchester
 Stern, M., 2808 E. 79th St.
 Stern, M. J., 8748 Broadway
 Stern, S., 7734 Broadway
 Stern, S., 616 E. 107th St.
 Sternlicht, M., 7730 Broadway
 Steuer, Dr. D. B., 3735 Woodland Av.
 Stotter, I., 10621 Ashbury Av.
 Stotter, M., 10114 North Blvd.
 Stotter, S. M., 3625 Woodland Av.
 Strauss, A., Ashtabula, O.
 Stiel, B. D., American Trust Bldg
 Stecher, H., 869 Ansel Rd.
 Sunshine, Mrs. P., 2630 E. 75th St.
 Tenteiman, M., 2435 E. 61st St.
 Thalheimer, Z., 6208 Hawthorne
 Theman, H., Ontario and Hunon Rd.
 Trattner, L., 1683 E. 83d St.
 Troststein, S., 10309 Pierpont Av.
 Trostler, J., Cedar and E. 85th
 Tolen, I., 1326 Woodland Av.
 Tucker, S., 2362 E. 67th St.
 Ulmer, D., 2323 E. 40th St.
 Ulmer, S., Williamson Bldg.
 Unger, A., 2522 E. 37th St.
 Unger, S., 1104 Prospect Av.
 Ungar, M., 1392 E. 89th St.
 Unger, P. H., 1378 E. 95th St.
 Volk, M. L., 3127 E. 65th St.
 Wachtel, H., 6502 Ruth
 Wald, L., 582 E. 117th St.
 Wagner, J., 7116 Hough Av.
 Wahl, S., 2434 E. 64th St.
 Waldman, B. I., 1391 E. 86th St.
 Wasserman, M., 8360 Broadway
 Weil, H., 2426 E. 59th St.
 Weil, H., Linwood and E. 79th
 Weinberger, E., 5107 Woodland Av.
 Weinberger, M., Central and E. 57th
 Weinberger, S., 156 E. 156th St.
 Weinberg, M., 2451 E. 64th St.
 Weintraub, H., 2317 E. 39th St.
 Weiss, A., Phoenix Apart.
 Weiss, P., 2259 E. 71st St.
 Weiss, H., 2678 E. 55th St.
 Weiss, S., 6112 Scovill Av.
 Weiss, Mrs. I., 1722 Lee Rd.
 Weiss, Mrs. J., 6118 Thackeray
 Weiss, J., 665 E. 108th St.
 Weiss, M. J., Majestic Apart.
 Weiss, M., 7420 Lawnview
 Weiss, M., Columbus, O.
 Weiss, M., 1378 E. 105th St.
 Weiss, M. H., 2540 E. 40th St.
 Weiss, N., 2791 E. 79th St.
 Weiss, O., 9811 Lorain Av.
 Weiss, P., 5905 Thackeray
 Weiss, S., 2660 E. 55th St.
 Weiss, S., 2261 E. 71st St.
 Weissberger, M., 1271 E. 125th St.
 Weissman, F., 5812 Grand Av.
 Weisman, L., 6002 Hawthorne Av.
 Weisstein, J. H., Superior and E. 55th
 Weitz, S., 6009 Scovill Av.
 Weitz, S., 10408 Somerset Av.
 Wieder, J., 32 Eastham Av.
 Wiener, A., 10506 Earle
 Wiener, S., 1369 E. 95th St.
 Winter, Mrs. B., Woodland and E. 83d
 Wiesenberg, A., 2640 E. 65th St.
 Wiesenberg, A., 2620 E. 37th St.
 Wullinger, M., 4103 Cedar Av.
 Wohlgenuth, S., 10101 Quebec Av.
 Wolpaw, D., 2046 E. 81st St.
 Yelsky, W., 6218 Thackeray Av.
 Zelman, J., 6116 Thackeray Av.
 Zimmerman, R., 2567 E. 59th St.
 Zimmer, D., 5816 Parkgate

Bucki

QUALITY

SERVICE

Ribbons and Carbon Papers

MADE IN CLEVELAND

SOLD EVERYWHERE

When in Need of Carbon and Typewriter Ribbons, Telephone Main 1116

The Buckeye Ribbon & Carbon Co. Manufacturers
1265-67 W. 2nd Street, Cleveland Garfield 1230**WOOD & CO.**SEEDS BULBS AND
FERTILIZERS

10621 EUCLID AVENUE

Garfield 4420 Princeton 1259-W

The Flower Shoppe

12374 SUPERIOR AVE.

We can handle your order for funerals, weddings, corsages, potted plants and cut flowers of all kinds. We guarantee everything to be right, "even the price." Garfield 1230

JOS. N. ACKERMAN

Attorney and Counselor at Law

ENGINEERS BLDG.

Compliments of

The Standard Brewing Co.

S. S. CREADON

The Richards & Bull Co.Catalogues, Booklets and Folders
Printing :: Designing :: EngravingVulcan Bldg., 113 St. Clair Ave., Cleveland
Telephones: Main 1867 and Central 2417-R

Bell, Prospect 2871

General Automobile Mechanics

Becker Repair Co.

Repairers of

Auto Lamps, Radiators, Fenders

Estimates on New
Work Given

1002 CHESTNUT-AV.

 **Kaase's** **THE JOSEPH M. STERN CO.**

Art Flowers for Home and Store Decorations

SOUTHWEST COR. E. 2d ST. AND HIGH-AV.

Main 2937-J

Cent. 7662-W

Oheb Zedek Congregation

The Oheb Zedek congregation was organized October 23, 1904, with forty members. The following were the first officers: Jacob Klein, president; H. Mandel, vice president; D. Labowitz, treasurer; I. Fisher, secretary and collector; M. Kleinman, M. Lichtig, J. J. Klein, H. Hecht, A. Lefkowitz, S. Wasserstrom, D. Lieberman, Ed Stark, S. Fertel, L. Rich, B. Selmanowitz, D. Grossman, G. Selmanovitz, M. Baumoel and Jacob Haas, trustees. March 12, 1905, the synagog site was purchased for \$7,000, and in October, 1905, the building was completed at the cost of \$42,000. The congregation has a daily Hebrew school, also a Sunday school. It has established a branch on E. 105th street. It has a cemetery of nine acres which cost \$9,000. H. A. Liebovitz is the rabbi, and F. Deutsch cantor.

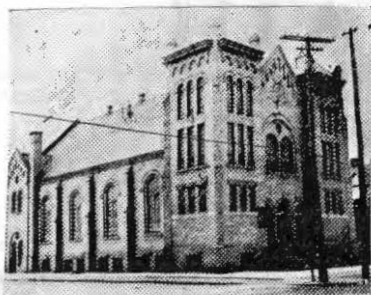

OHEB ZEDEK

OFFICERS

JACOB KLEIN

President

J. J. HAMBOUGER

Vice President

D. LABOVICH

Treasurer

J. SELMANOVITZ

Cemetery Treasurer

M. HAMBOUGER

Secretary

TRUSTEES

I. H. Wolf

N. Frisch

N. Komito

Albert Brown

J. Selmanovitz

H. Weisberger

J. J. Klein

Julius Schweidt

E. M. Srulovitz

I. G. Zipser

G. Greenbaum

F. Wirtschafter

D. Lieberman

M. G. Kleinman



RABBI H. A. LIEBOVITZ

MEMBERS

Alexander, L., 1628 E. 70th St.

Altman, S., 9212 Adams Av.

Apple, S., 3931 Orange Av.

Adler, S., 3918 Burwell Av.

Baumoel, M., 3210 Woodland Av.

Bayer, M., 10605 Columbia

Brust, I., 8820 Buckeye Rd.

Berney, M., 6204 Hawthorne Av.

Berkowitz, M., 10217 Parkgate Av.

Brackman, J., 1407 E. 115th St.

The May Co.

Ohio's Largest
and Best Store

—Leaders in Values
—Leaders in Assortment
—First in Everything

OUR AIM:

To credably and honorably serve those with whose interests we are intrusted. Our business covers the broad field of realty in Cleveland and its environs. That we may have the opportunity and pleasure of serving is our hope.

The McNutt-McCall Company
REALTY INVESTMENTS
604 Hickox Bldg.

COMPLIMENTS

**The Grasselli Chemical
Company**

DR. W. N. COONS
OSTEOPATHIC PHYSICIAN

314 Anesfield (Miles Theatre) Building
E. 9th St. and Huron Rd.

Tuesdays, Wednesdays, Fridays, Saturdays 10:00 to 4:30

Residence calls answered. All treatment by appointment.

Bell Phone.

Berman, H., 2338 E. 38th St.
 Brenner, S., 2433 E. 43d St.
 Brown, T., 2192 E. 46th St.
 Brown, A., 3030 Lorain Av.
 Breiner, S., 2485 E. 38th St.
 Berger, H., 2512 E. 38th St.
 Berkowitz, B., 2660 E. 55th St.
 Burger, H., 2746 W. 25th St.
 Berkowitz, A., 2543 E. 33d St.
 Burosch, B., 2238 E. 38th St.
 Birnbaum, A., 3745 Cedar Av.
 Birnbaum, J., 3869 Carnegie Av.
 Cohen, N., 977 E. 105th St.
 Diamondstein, H., 3819 Orange Av.
 Deutsch, W., 2404 E. 55th St.
 Deutsch, B., 4013 Franklin Av.
 Dworkin, M., 2663 E. 61st St.
 Engelhard, B., 2532 Carnegie Av.
 Eisenberg, I., 6217 Hawthorne Av.
 Edelman, A., 2377 E. 38th St.
 Edelman, H., 2527 E. 33d St.
 Eichhorn, L., 10022 North Blvd.
 Ellis, M., 2382 E. 36th St.
 Fischer, I., 2411 E. 38th St.
 Fischer, H., 3801 West 25th St.
 Fertil, S., 1785 E. 89th St.
 Feigel, J., 4107 Payne Av.
 Freeman, Mrs. H., 7310 Cedar Av.
 Freiburger, M., 6003 Central Av.
 Feniger, H., 7910 Cedar Av.
 Friedman, D., 9307 Kempton Av.
 Freund, F., 2541 E. 43d St.
 Friedman, B., 9917 Somerset
 Friedman, S., 6002 Scovill Av.

Fleigman, M., 2291 E. 55th St.
 Feher, M., 56 Woodland Av.
 Feniger, B., 7219 Hough Av.
 Flegman, J., 2556 E. 97th St.
 Friedman, N., 1285 East Blvd.
 Fischbein, S., 2615 E. 22d St.
 Feder, A., 8802 Buckeye Rd.
 Frisch, N., 9207 Steinway
 Geller, S., 10320 Empire Av.
 Gross, A., 10118 North Blvd.
 Goodman, M., 2210 E. 78th St.
 Goldhamer, Mrs. M., The Longwood
 Greenbaum, G., 1282 E. 9th St.
 Greenbaum, S., 1282 E. 9th St.
 Greenberger, H., 1375 Clark Av.
 Greenwald, M., 3516 Central Av.
 Greenblatt, H., 2544 E. 33d St.
 Goodman, M., 3725 Scovill Av.
 Goldstein, A., 10601 Bryant
 Gross, J., 2434 E. 43d St.
 Goodman, M., 1148 E. 71st St.
 Gluck, A. M., 3909 Payne Av.
 Goldstein, E., 6102 Hawthorne Av.
 Greenwald, E. M., 7301 Cedar Av.
 Grossman, J., 2530 E. 33d St.
 Grossman, S., 1282 E. 9th St.
 Greenbaum, H. D., 2324 E. 59th St.
 Guzik, J. H., 1085 E. 79th St.
 Haas, J., 11624 Ohlman Av.
 Hamburger, J. T., 3748 Scovill Av.
 Hollander, A., E. 37th St.
 Holstein, G., 5003 Clark Av.
 Handler, S., 2229 E. 68th St.
 Hirschfeld, Mr., 2528 E. 30th St.
 Hirsch, Alex., 2554 E. 51st St.
 Hirsch, J., 5914 Quincey Av.
 Hamburger, S., 2295 E. 55th St.
 Hamburger, M., 5914 Longfellow Av.
 Horowitz, M., 4211 Pearl Rd.
 Hollander, E., 1222 E. 105th St.
 Hirschel, I., 2554 E. 51st St.
 Hubert, I., 6014 Central Av.
 Icove, E., 10018 Ostend
 Jacobowitz, M., 2531 E. 38th St.
 Joseph, H., 2679 E. 47th St.
 Klein, J. J., 13002 Euclid Av.
 Klein, J., 2221 E. 71st St.
 Kronheim, J., 5914 Outhwaite Av.
 Klein, A., 2541 E. 33d St.
 Klineman, M. J., 2295 E. 55th St.
 Kohn, M., 2493 E. 39th St.
 Komito, N., 1152 E. 98th St.
 Klein, B., 6532 Cedar Av.
 Klein, J., 2653 E. 55th St.
 Klein, M., 2740 E. 51st St.
 Kohn, A., 2770 E. 79th St.
 Kronfeld, T., 2309 St. Clair Av.
 Klein, D., 8908 Birchdale Av.
 Klein, A., 3938 Woodland Av.
 Korngute, S., 760 Central Av.
 Kohn, B., 2556 E. 43d St.
 Kohn, J., 2547 E. 49th St.
 Kramer, J., 2416 E. 40th St.
 Klein, J., 3625 Woodland Av.
 Koller, F., 2104 E. 46th St.
 Krutzer, H., 2500 E. 39th St.
 Kadowitz, A., 9209 Lorain Av.
 Klein, A., 2540 E. 39th St.
 Katovsky, M., 10710 Greenlawn Av.
 Krakauer, E., 10520 Columbia Av.
 Kranz, A., 2690 E. 61st St.
 Lefkowitz, L., 9610 Pierpont

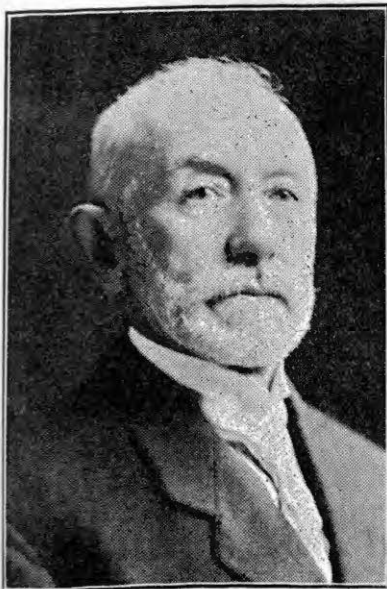

PRESIDENT KLEIN

- Landau, Mrs. S., 10916 Morison Av.
 Levy, J., 7625 Lexington Av.
 Lieberman, D., 5709 Longfellow Av.
 Lieberman, J., 2256 E. 97th St.
 Labowitz, D., 2323 E. 38th St.
 Levine, S., 2576 E. 61st St.
 Levy, J., 1243 Payne Av.
 Lefkowitz, S., 1117 E. 79th St.
 Leichtman, S., 2560 E. 37th St.
 Landesman, B., 2515 Scovill Av.
 Lieberman, H., 2163 E. 76th St.
 Lefkner, D. N., 9912 Somerset Av.
 Lefkowitz, M., 1746 E. 9th St.
 Lapin, S., 2496 E. 38th St.
 Launer, L., 2574 E. 43d St.
 Mandel, H., 2186 E. 49th St.
 Marks, Mrs., 3402 Cedar Av.
 Markus, L., 9911 Somerset Av.
 Miller, N., 10414 Parkgate Av.
 Mittelman, F., 8006 Harvard Av.
 Metzner, A., 3005 Bridge Av.
 Mister, S., 10815 Churchill
 Moskowitz, J., 6115 Thackeray Av.
 Moore, H., 2415 E. 39th St.
 Most, M., 2554 E. 33d St.
 Moskowitz, I., 1029 St. Clair Av.
 Matyas, Mrs., 806 Broadway
 Neuwirth, S., 6012 Central Av.
 Newbauer, L., 2472 Ontario
 Newman, J. A., 2350 E. 37th St.
 Newman, H. T., 3766 Orange Av.
 Newman, I., 1090 E. 105th St.
 Norchinsky, H., 2346 E. 37th St.
 Perlstein, A., 2616 E. 47th Pl.
 Phillips, J., 2656 E. 37th St.
 Preisler, C., 6208 H Hawthorne Av.
 Pollack, J., E. 37th and Orange Av.
 Polster, A., 10109 Ostend Av.
 Pascal, M., 2382 E. 36th St.
 Rosenberg, H., 2200 E. 40th St.
 Rosenberg, Mrs. I., 3856 Orange Av.
 Rich, L., 2398 E. 55th St.
 Reich, M., 5803 Quinby Av.
 Rosenberg, Mrs. S., Scovill and E. 43d
 Rosenwasser, A., 2333 E. 38th St.
 Roff, M. J., 10018 Ostend Av.
 Roth, M., 3647 Scovill Av.
 Rosenwasser, S., 3225 St. Clair Av.
 Rocker, S., 2557 E. 39th St.
 Rottman, H., 3766 Croton Av.
 Roth, C., 2490 E. 37th St.
 Rose, P., 884 E. 105th St.
 Rose, L., 2200 E. 99th St.
 Rosenberg, H. B., 9606 Buckeye Rd.
 Rosenberg, A., 2855 Central Av.
 Rosenberg, H., 8910 Euclid Av.
 Salamon, H., 3621 Scovill Av.
 Sruulovitz, Mrs. B., 2802 Central Av.
 Schore, L., 2344 E. 39th St.
 Stern, B., 2694 E. 53d St.
 Smulovitz, I., 4906 Gladstone Av.
 Stiel, I., 6401 E. 65th St.
 Schafer, J., 2938 Woodland Av.
 Schlesinger, M., Parkgate Av.
 Schreiber, I., 2564 E. 50th St.
 Schwartz, L., 3822 Central Av.
 Salzman, J., 2570 E. 39th St.
 Samet, M., 10114 Adams
 Signaw, R., 2595 E. 35th St.
 Solomon, B., 3304 Scovill Av.
 Schulist, S., 2292 E. 22d St.
 Schlesinger, A., Wade Park and E. 86th
 Samet, N., 10114 Adams Av.
 Sinkowitz, E., 2533 E. 33d St.
 Schweid, H., 6015 Kinsman Rd.
 Selmanowitz, H., 3912 E. 94th St.
 Sruulovitz, H., 3748 Scovill Av.
 Smidt, L., 2320 E. 38th St.
 Schwartz, B., 2830 E. 79th St.
 Schafer, H., 5905 Outhwaite Av.
 Selmanowitz, I., 5917 Hawthorne Av.
 Selmanovitz, G., 2225 E. 71st St.
 Schweidt, J., 9912 Parkgate Av.
 Solomon, H., 2535 E. 39th St.
 Selmanovitz, K., 2493 E. 33d St.
 Schoenfeld, M., 2528 E. 30th St.
 Sugar, A., 2769 E. 79th St.
 Solomon, C., 3402 Orange Av.
 Schwartz, S., 6410 Quincy Av.
 Scheinbart, I., 2383 E. 43d St.
 Stein, Joe, 10301 Ostend
 Steiner, S., 10008 Ostend
 Stern, W., 2149 E. 49th St.
 Sternberg, M., 2797 E. 79th St.
 Stotter, H., 10114 North Blvd.
 Tronstein, M., 2812 Parkgate Av.
 Tramer, B. W., 3930 Orange Av.
 Teppel, H., 2389 E. 33d St.
 Vogel, A., 2395 E. 49th St.
 Teitelbaum, A., 3735 Burwell Av.
 Wasserstrom, S., 2211 E. 71st St.
 Waldman, E., 3807 W. 25th St.
 Wohl, J., 10112 Ostend
 Wohlgenuth, B., 5905 Thackeray Av.
 Weingerger, M. J., 10223 Somerset Av.
 Whitelaw, E., 90 Lake Front Av.
 Weiss, H., Western Reserve Bldg.
 Weiss, K., 6312 Hawthorne Av.
 Weisberger, H., 2557 E. 61st St.
 Wulliger, M., 2227 E. 40th St.
 Wertheimer, D., 7216 Lorain Av.
 Weis, M., 6520 Cedar Av.
 Wilk, I., 2233 E. 39th St.
 Wirtschafter, F., 2671 E. 65th St.
 Wolf, J. H., 2382 E. 36th St.
 Wolmer, B., 3538 Orange Av.
 Wieder, M., 2810 E. 75th St.
 Weis, B., 3914 Orange Av.
 Weinstein, S., 4138 Lorain Av.
 Weinberger, E., 510 Prospect Av.
 Weintraub, J., 8014 Rowling Av.
 Weinberger, M. H., 12208 Madison Av.
 Weingarten, H., 2280 E. 22d St.
 Winkler, M., 1659 E. 85th St.
 Wohl, M., 10018 Ostend Av.
 Zelmanovitz, D., 2510 E. 31st St.
 Zipser, I., 4407 Carnegie Av.
 Zimer, A., Superior and E. 31st St.

READ THE JEWISH INDEPENDENT
\$1.00 A YEAR—WORTH 5 TIMES AS MUCH

Anshe Emeth Congregation

The story of the Anshe Emeth congregation is told in the general history of the Jewish community.

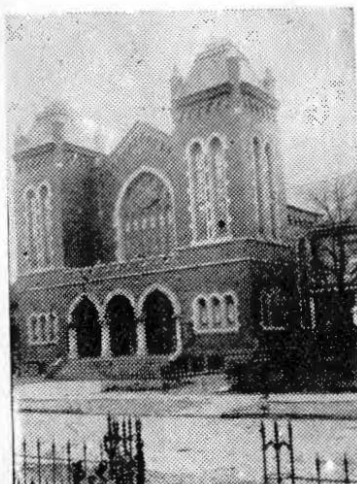

ANSHE EMETH

The Anshe Emeth congregation on E. 37th street, one of the oldest, and the Beth Tephilah on E. 105th street, one of the newest, are now one. At a recent meeting it was decided to build a new synagog for both congregations at the earliest possible moment. The officers of the united congregation are as follows:

S. Baden, president.
 Louis Katz, vice president.
 Ed Katz, treasurer.

Rabbi S. Margolies, Louis Kohn, J. Arnof, S. Wilkowski, A. Bialosky, D. Rubin, G. Silverman, L. Krieger, J. Basiches, directors.

**TOUCHES THE SPOTS
 HIGH LOW AND MEDIUM**

There are more people in Cleveland who read The Jewish Independent than read any other Jewish newspaper.

Chevra Kadisha Congregation

The Bohemian congregation, Chevra Kadisha, Temple Israel, was organized in 1872.

The officers of the congregation are as follows:

OFFICERS

FRED KRAUS
President

D. J. ZINNER
Vice President

E. FRIEND
Secretary

CHARLES SCHULHOF
Treasurer

H. SACHS
Director of Cemetery

I. KOBLITZ
Supervisor of Building

S. STOTTER
Supervisor of Schools

MEMBERS

Adler, Louis, 10416 Drexler Av.
Ascherman, J., 4309 Beck Av.
Berg, A., 1664 E. 79th St.
Bloch, W., 2764 W. 17th Pl.
Eckstein, R., 3547 E. 46th St.
Federman, J., 9903 Ostend Av.
Kaufman, Mrs. Anna, 2727 E. 38th St.
Metzel, J., 2718 E. 36th St.
Mahrer, A., 3654 E. 49th St.
Schwartz, H., 3869 Croton Av.
Schwartz, B., 2479 E. 86th St.
Schmolka, J., 4109 Beck Av.
Steindler, J., 4310 Berkeley Av.
Wodicka, J., 2686 E. 40th St.
Metzel, S., 4248 E. 71st St.
Polak, E., 1333 E. 91st St.
Kraus, J. B., 4117 Broadway
Loewenthal, D., 6107 Outhwaite Av.
Loewenthal, L., 2486 E. 61st St.
Eckstein, M., 3635 E. 48th St.
Steiner, J., 9205 Folsom Av.
Kohner, S., 7016 St. Clair Av.
Winograd, S., 4017 Broadway
Kendis, B., 4021 Broadway
Friedland, M., 2684 E. 47th St.
Herrman, C., 2655 E. 51st St.
Minc, A., 4310 Berkeley Av.
Frenler, W., 4101 Woodland Av.



RABBI STEINER

Stone, J. N., 14299 Superior Rd.
Kauffman, S. S., 10905 Tacoma Av.
Grodin, J., E. 38th and Lakeside Av.
Kraus, H. A., 11404 Tuscarora Av.
Kraus, J. S., 12007 Saywell Av.
Kraus, A., 10012 Ostend Av.
Kraus, A. S., 436 Guardian Bldg.

**IF ANYONE ASKS YOU WHICH IS THE BEST
JEWISH NEWSPAPER, TELL THEM
THE JEWISH INDEPENDENT**

Ohavu Amunah Congregation

The Ohavu Amunah congregation was organized in 1882. The late Rev. E. Rothschild and Rev. Platrowitz were the organizers. The temporary house of worship was on Central avenue and E. 9th street. In 1883 the first synagog was built on Hill street. In 1898 the congregation moved into another synagog, located on E. 22d street. Rev. R. Rogoff was cantor for several years and Rabbi Fremer and the late Rabbi Ravinson were the spiritual leaders. In 1908 they moved to the present synagog, located on Scovill avenue and E. 37th street. In 1909 they extended a call to Rabbi N. H. Ebin, of Scranton, Pa., who about a year ago accepted a call to Buffalo.

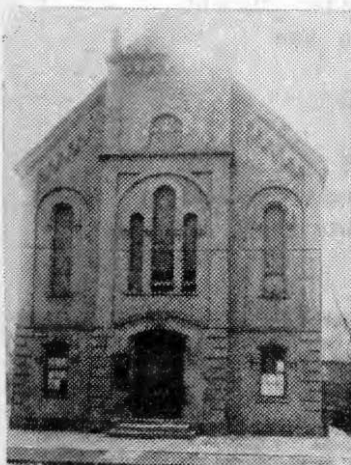

OHAVU AMUNAH
MEMBERS

- Adler, S., 2399 E. 39th St.
 Adelstein, J., 3634 Woodland Av
 Adelson, H. B., 6109 Thackeray Av.
 Arian, F., 3849 Scovill Av.
 Ashansky, Mr., E. 38th St.
 Ashirfsky, M., 2389 E. 49th St.
 Axelrod, M., 3410 Scovill Av
 Abramovich, H., 2623 E. 48th St.
 Berger, M., 2400 E. 43d St.
 Berman, J., 6407 Hawthorne
 Bassiches, H., 2553 E. 39th St.
 Berzack, B., 5701 Scovill Av.
 Bassiches, M. H., 2482 E. 63d St.
 Budin, D., 2528 E. 39th St.
 Brudno, I., 2376 E. 40th St.
 Bernstein, J., 2621 E. 48th St.
 Bernstein, M., 2362 E. 39th St.
 Berman, J., 2539 Woodland Av.
 Brenner, A. D., 2376 E. 37th St.
 Bassichis, E., 2244 E. 49th St.
 Benensvich, E., 2517 E. 30th St.
 Brisker, N., 5017 Portland Av.
 Bass, S., 4911 Outhwaite Av.
- Bassichis, B., 6801 Carnegie Av.
 Blum, B., 2561 E. 39th St.
 Blum, E., 2166 E. 70th St.
 Blumert, Mr., 4021 Woodland
 Butnick, M. L., 2534 E. 43d St.
 Bassichis, I., 2679 E. 55th St.
 Cohen, C., 2483 E. 40th St.
 Cohen, M. A., 2517 E. 37th St.
 Cohen, Sara, 1418 Prospect Av.
 Charnikov, L., 2503 E. 31st St.
 Clark, A., 2376 E. 37th St.
 Davis, N., 2186 E. 71st St.
 Davis, S., 2215 E. 31st St.
 Davidson, N., 2478 E. 35th St.
 Dolinsky, F., 2388 E. 40th St.
 Dolinsky, J., 1570 E. 94th Pl.
 Dermend, J., 4702 Outhwaite Av.
 Dworkin, M., 2557 E. 35th St.
 Diamondstein, A., 6002 Thackeray Av.
 Dolinsky, H., 1894 E. 66th St.
 Evenchick, S., 2554 Woodland Av.
 Evenchick, 2221 E. 46th St.
 Fromson, M., 5802 Hawthorne Av.
 Fromson, C., 2364 E. 43d St.
 Fishman, M., 2351 E. 38th St.
 Friedberg, A. S., 932 E. 123d St.
 Fein, D., 3805 Orange Av.
 Feldman, J., 2484 E. 63d St.
 Friedberg, H., 2390 E. 49th St.
 Friedberg, W., 6516 St. Clair Av.
 Gelfand, L., 2378 E. 38th St.
 Glick, M., 4803 Carnegie Av.
 Gerdy, I., 1428 W. 25th St.
 Glickman, D., 2635 E. 45th St.
 Gershunsky, A., 4713 Woodland Av.
 Goldblum, S., 2615 Woodland Av.
 Glickman, H., 5908 Central Av.
 Graefsky, M., 7618 Central Av.
 Ginsburg, S. T., 2389 E. 38th St.
 Gold, W., 3866 Central Av.
 Goldberg, H., 7303 Cedar Av.
 Goldberg, S., 2536 E. 33d St.
 Gross, I., 3602 Scovill Av.
 Halper, H., 3520 Scovill Av.
 Hirshkovich, I., 2626 E. 48th St.
 Horvitz, D., 1016 Broadway
 Horvitz, M., 2198 E. 68th St.
 Heiner, S., 2655 E. 49th St.
 Halper, S., 2550 E. 61st St.
 Hallerin, S., 3803 Scovill Av.
 Horvitz, L., 5707 Hawthorne Av.
 Jashinowsky, I. R., 5814 Hawthorne Av.
 Joseph, S., 2901 Scovill Av.
 Joseph, H., 2380 E. 46th St.
 Jaselevich, S., 2771 E. 51st St.
 Gikovsky, M. J., 4909 Scovill Av.

L. H. WAIN
706 WILLIAMSON BLDG.

THIS OFFICE ESTABLISHED

More than 40 years

is equipped to render efficient

service when you

BUY

SELL

or

LEASE

Real Estate or Borrow or Lend

Money on Mortgages

L. L. WINKELMAN & CO.

B R O K E R S

Members New York Curb Association

604-07 Guardian Building

Cleveland, Ohio

Home Office: 44 Broad St., New York City

Branches: Philadelphia, Wilmington, Parkersburg

We are especially well equipped to give prompt attention to the execution of orders in any MINING, COPPER, INDUSTRIAL, MOTOR, or STANDARD OIL SECURITIES. Our NEW YORK offices directly overlook the NEW YORK CURB MARKET.

Stocks bought for cash, or on a conservative marginal basis.

We maintain a statistical department equipped to give you full and complete details respecting any of these issues, free on request.

Direct private wire to NEW YORK CURB

and the various markets.

- Kalachak, J., 7303 Cedar Av.
 Karklin, J., 2351 E. 40th St.
 Kamenetzky, S., 2184 E. 71st St.
 Kamenetzky, D., 2217 E. 71st St.
 Kaplan, M. A., 1427 Cental Av.
 Katz, J. H., 2364 E. 37th St.
 Kaufman, A., 2354 E. 61st St.
 Klein, M., 2387 E. 37th St.
 Levine, L., 2174 E. 70th St.
 Levin, I. I., 6419 Quincey Av.
 Iavien, B. M., 2770 E. 57th St.
 Iavien, A., 3414 Scovill Av.
 Levin, J., 2320 E. 57th St.
 Levinson, L., The Majestic
 Lipkovich, L., 2422 E. 46th St
 Levin, L., 1648 E. 48th St.
 Lessam, D., 2412 Woodland Av
 Landesman, Mr., 4415 Scovill Av
 Lourie, S., 2684 E. 51st St
 Levy, N., 3918 Scovill Av
 Levin, A., 2635 E. 47th St.
 Lipkowitz, M., 2526 E. 39th St
 Lazavovich, Mr., 5702 Outhwaite Av.
 Levitt, J., 2342 E. 46th St.
 Louis, A., 2399 E. 39th St
 Lazerick, Mr., 2395 E. 39th St.
 Lankin, M., 2415 E. 61st St
 Lapidus, S., 2535 E. 37th St.
 Levin, J., 2528 E. 46th St.
 Levin, A. H., 2385 E. 38th St
 Miller, A., 2334 E. 46th St.
 Miller, I., 2391 E. 37th St.
 Muelevitz, J., 2255 E. 73d St
 Miller, I., 6837 Cedar Av.
 Miller, I., 2703 E. 62d St.
 Miller, R., 2396 E. 49th St.
 Miller, J., 2334 E. 46th St.
 Mendelson, Mr., 2553 E. 40th St.
 Mannheim, L., 3226 Woodland Av.
 Meyers, F., 2524 E. 38th St.
 Miller, I. J., 3808 Scovill Av.
 Miller, R., 2388 E. 49th St.
 Meyers, H., 3081 W. 25th St.
 Miller, S., 1822 Central Av.
 Miller, I. H., 1822 Cental Av.
 Miller, M. H., 1822 Central Av
 Miller, M., 1822 Central Av
 Michalovsky, M., 2397 E. 40th St
 Miller, E., 2480 E. 61st St.
 Orkin, H. L., Geneva, O
 Orkin, D. L., 3620 Central Av.
 Ocker, P., 2228 E. 85th St.
 Oscar, N., 2517 E. 43d St.
 Peckus, H., 2400 E. 38th St.
 Persky, S., 2244 E. 95th St.
 Walewsky, J. M., 3835 Scovill Av.
 Paley, M., 2346 E. 37th St.
 Paley, S., 2333 E. 39th St.
 Peimutt, S., 1647 E. 73d St.
 Palevsky, M., 2419 E. 61st St.
 Rappaport, N., 2935 Woodland Av.
 Rosenfeld, B., Majestic Apart.
 Rolenovitz, I., 3006 Scovill Av
 Rosenberg, J., 5706 Thackeray Av.
 Rottenberg, G., 7820 St. Clair Av.
 Rubenstein, J., 2551 E. 61st St.
 Rubenstein, K., Conneaut, O.
 Rubin, L., 2568 E. 43d St.
 Rosen, B., 4711 Scovill Av.
 Rubinson, L., 2573 E. 39th St.
 Seidenberg, J., Hudson, O.
 Schmurak, 2415 E. 49th St.
 Schechter, J., 2253 E. 71st St.
 Schlom, I., 6419 Quincey Av.
 Schweitz, A., 3334 Scovill Av.
 Sindberg, D., 2479 E. 43d St.
 Schur, M., 2372 E. 38th St.
 Schwartz, J., 3612 Scovill Av.
 Sher, L., 2493 E. 39th St
 Sigal, H., 2493 E. 59th St.
 Speizer, H., 3816 Scovill Av.
 Silberman, L., 2357 E. 61st St.
 Silberman, W., 3647 Scovill Av.
 Tolstoy, M., 6072 St. Clair Av.
 Wolf, M., 5907 Thackeray Av.
 Winograd, B., Hudson, O.
 Wolpaw, M., 1679 Crawford Rd.
 Wolpaw, J., 2064 E. 82d St.
 Wolach, S., 2428 E. 43d St.
 Wolsky, S., 2362 E. 39th St.
 Wilek, J., 6213 Quincey Av.
 Weiner, M., 7309 Cental Av.
 Weis, A. I., 2359 E. 39th St.
 Weis, J., 6008 Outhwaite Av.
 Yelsky, I., 6006 Central Av.
 Zeman, M., 1082 E. 99th St.
 Zemel, S., 2701 E. 53d St
 Zieve, A., 2373 E. 55th St
 Zuckerman, J., 3656 Scovill Av.
 Blitstein, M., 2322 E. 39th St.

Five Times One Are SIX

Each apple by itself is deliciously attractive, but all 'of them together in the basket have an extra attraction.

The trade of a single consumer is worth while, but the trade of a family is worth five times as much.

Every one in the family has a hundred wants, and the family together has an extra hundred.

Every copy of The Jewish Independent goes to a family averaging five, and is the newspaper of all. It reaches them all. In its columns YOU may reach them ALL.

Kneseth Israel Congregation

When B'nai Jeshurun was organized about half a century ago, the Hungarians of this city could scarcely muster up members enough for a Sabbath Minyan. Today there are three powerful Hungarian congregations in Cleveland, the Kneseth Israel, on E. 46th street, between Woodland avenue and Scovill avenue, being the latest. The synagog is of recent construction and is an ornament to that part of the city.

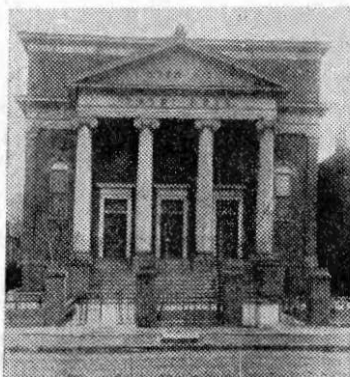

KNESETH ISRAEL

Rabbi Leo Goldberger is the spiritual leader. The ritual is strictly Orthodox.



B'nai Israel Congregation

From a few isolated Jewish families here and there a few years ago, the Jewish community, on the West Side, has grown to quite respectable proportions. The latter part of 1910 an agitation for a synagog was started. Mr. Henry Landau was the leader in the movement. Meetings were held and the assembly hall, 2525 Lorain avenue, was rented, in which temporary services were held. Late in January, 1911, the following officers were elected: George Schachtel, president; Jacob Heimlich, vice president; H. Harvey Drucker, secretary; J. Bower, treasurer; Alexander Silber, Ph. Unger and R. Landy, trustees.

Later, a ladies' auxiliary was formed, of which Mr. Henry Landau was elected president.

The congregation has a Sabbath school and Hebrew school and is worshipping in its own synagogue.

THE TEMPLE SISTERHOODS

Euclid Avenue Temple Sisterhood

The Euclid Avenue Temple Sisterhood was organized in November, 1903. The first president was Rabbi Louis Wolsey. Mrs. Sol Moses succeeded Rabbi Wolsey and has been president ever since.



MRS. SOL MOSES

HONORARY PRESIDENT

Rabbi Louis Wolsey

PRESIDENT

Mrs. Sol Moses

VICE PRESIDENT

Mrs. A. Wiener

RECORDING SECRETARY

Miss Rollie New

TREASURER

Mrs. Theo. Fishel

CORRESPONDING SECRETARY

Miss Gertrude Bondy

HONORARY DIRECTOR

Mrs. Manuel Halle

DIRECTORS

Mrs. J. L. Bubuis
 Mrs. Herman Wolf
 Miss Ceril Stein
 Mrs. B. F. Corday
 Mrs. A. T. Fisher
 Miss Sophie Fisher
 Mrs. Arthur Fox
 Mrs. Jos. H. Glauber
 Mrs. David Goldsmith
 Mrs. A. Goodman
 Mrs. Joe Goodman
 Mrs. J. L. Haas
 Miss Irma Timendorfer
 Mrs. Morris N. Halle
 Mrs. David Hart
 Mrs. D. H. Kornhauser
 Mrs. Irwin Loeser
 Miss Clara Manche
 Miss Hilda Muhlhauser
 Mrs. Joel Rice
 Mrs. Chas. Rosenblatt
 Mrs. S. A. Scheuer
 Mrs. Theo. Steiner
 Mrs. Mort. I. Strauss
 Mrs. C. K. Halle
 Mrs. Sol Weil
 Mrs. Louis Wolsey

MEMBERS

Aarons, Mrs. C., 10817 Orville Av.
 Aarons, Mrs. H., 1044 E. 103d St.
 Aarons, Mrs. J. M., 1616 E. 73d St.
 Abbell, Mrs. J. W., 2678 E. 55th St.
 Abrams, Mrs. L., 2244 E. 82d St.
 Abrams, Mrs. M. B., 2246 E. 82d St.
 Abramson, Mrs. E., 10511 Amher Av.
 Adams, Mrs. S., 840 E. 95th St.
 Adelson, Mrs. B., Ansonia, Wade Park Av.
 Adelson, Mrs. L., Hotel Regent
 Adelson, Mrs. S., 1600 E. 105th St.
 Adler, Mrs. A., 1330 E. 112th St.
 Adler, Mrs. J. L., 1493 E. 105th St.
 Akers, Mrs. J., 7002 Wade Park Av.
 Alexander, Mrs. Belle, 11107 Ashbury Av.
 Alexander, Mrs. M., 1248 E. 124th St.
 Altman, Mrs. L., 1391 E. 86th St.
 Altman, Mrs. S., 613 E. 107th St.
 Altfeld, Mrs. I., 561 E. 117th St.
 Amster, Mrs. M., 1396 E. 95th St.
 Amster, Mrs. S., 3702 Clinton Av.
 Antel, Mrs. W., 1185 E. 111th St.
 Anthony, Mrs. D. M., 1570 E. 93d St.
 Anthony, Mrs. J., 6916 Carnegie Av.
 Anthony, Mrs. J., 13201 Euclid Av.
 Arnold, Mrs. B., 5814 Thackeray Av.
 Arnold, Mrs. J. K., 11220 Ashbury Av.



THE SANDUSKY CEMENT CO.

ENGINEERS BLDG.

Under the terms of our Income Policy you can absolutely administer your own estate, creating an income payable during the entire lifetime of those dependent upon you.

Murray & Walker

General Agents

THE PENN MUTUAL LIFE
INSURANCE CO.

910 Leader Bldg. Cleveland, Ohio

Main 2000

Central 296

*"If delivered by Sylla-Goodman Co.
it's good."*

*Bartholomay Rochester Mall Tonic
Beer, Ale and Porter*

*We bottle fresh daily the purest
carbonated beverages.*

**The
Sylla-Goodman
Bottling Company**

Everything in the line of liquors, wines and soft drinks delivered to your home.

621 JOHNSON AVENE

Louis Goodman, Pres. and Gen. Mgr.

\$100 Per Month

Order a Monthly Income today

Make it payable to your wife or children. It cannot be lost or stolen from them. Ask for an illustration of cost and returns. Every contract secured by State deposits.

Assets of \$30,000,000.00

The Bankers Life Co.

712 Park Building

Cleveland

Geo. R Craft
D. A. Hill

James E. Newburn
C. R. Weisfeld

C. J. Lasbury

Main 2347

Central 5076-R

Babin, Mrs. I., 10022 Somerset Av.
 Babin, Mrs. J., 13353 Euclid Av.
 Bachman, Mrs. U. M., 1683 E. 82d St.
 Bamberger, Mrs. G., 1490 E. 106th St.
 Bamberger, Mrs. S., 1604 E. 105th St.
 Barth, Mrs. Rose, 1951 E. 66th St.
 Barth, Miss Alice, 1951 E. 66th St.
 Bauer, Mrs. L., 1546 E. 65th St.
 Bauer, Mrs. M., 10523 Everton
 Baum, Mrs. L., E. 88th St.
 Baum, Mrs. E., 10834 Deering
 Baum, Mrs. S., 30 Taylor Rd.
 Beauregard, Mrs. O. N., 10313 Parkgate
 Beckerman, Mrs. H. A., 2051 E. 77th St.
 Beckerman, Mrs. N. C., 10313 Parkgate
 Beer, Miss Amelia, 1640 E. 75th St.
 Beer, Miss Hattie, 1640 E. 75th St.
 Behrens, Mrs. E., 5702 Cedar Av.
 Benjamin, Mrs. Chas., 9918 North Blvd.
 Benedict, Mrs. A. L., Kensington Hotel
 Benjamin, Mrs. M. L., 1835 E. 87th St.
 Benjamin, Mrs. S., 10414 Somerset Av.
 Bensev, Mrs. L., 5904 Hough Av.
 Bentz, Mrs. G. A., 1373 East Blvd.
 Berg, Mrs. F., 7609 Linwood Av.
 Berger, Mrs. M., 1870 E. 55th St.
 Berger, Mrs. M. M., 25 Radner Rd.
 Berger, Mrs. S., 9241 Birchdale
 Bergman, Mrs. L., 1836 E. 81st St.
 Bergman, Mrs. L., 1877 E. 81st St.
 Berkowitz, Mrs. S., 1517 East Blvd.
 Berkowitz, Mrs. M., 8021 Cedar Av.
 Berman, Miss Anna, 2350 E. 55th St.
 Berman, Mrs. J., 8706 Carnegie Av.
 Berman, Miss Minnie, 8706 Carnegie Av.
 Berman, Mrs. S. G., 7709 Linwood Av.
 Berman, Mrs. Sol I., 1426 E. 115th St.
 Bernstein, Mrs. A., 11506 Ohlman
 Bernstein, Mrs. H., 10824 Grantwood
 Bernstein, Mrs. H., 34 Wadena Av.
 Bernstein, Miss H., 34 Wadena Ac.
 Bernstein, Mrs. H., 1323 E. 82d St.
 Bernstein, Mrs. S., 4009 Franklin Av.
 Bernstein, Mrs. Sadie, 1349 E. 91st St.
 Bernstein, Mrs. M., 7709 Dix Ct.
 Bernstein, Miss R., 34 Wadena Av.
 Bernstein, Mrs. R., 11604 Euclid Av.
 Bernstein, Miss Tina, 11604 Euclid Av.
 Bernstein, Miss Dora, 11604 Euclid Av.
 Bernstein, Mrs. G., 11212 Ashbury Av.
 Bernstein, Miss Stella, 1844 E. 81st St.
 Never, Mrs. J., 1317 E. 112th St.
 Bialosky, Mrs. A., 10001 Ostend Av.
 Bialosky, Mrs. J., 10202 South Blvd.
 Bialosky, Mrs. S. J., 9200 Parkgate Av.
 Bigelson, Mrs. A. C., 1375 E. 95th St.
 Biskind, Mrs. I. J., 2350 E. 55th St.
 Black, Mrs. A., 2372 E. 40th St.
 Blabd, Mrs. M. E., 2042 E. 81st St.
 Bloch, Mrs. J. C., 1895 E. 73d St.

Main 3375

O. A. Smoots

Expert Watch Repairing

Lennox Bldg., Room 107

Jewelry

Diamonds

Bloch, Mrs. I., 1934 E. 84th St.
 Bloch, Mrs. Lena, Kensington Hotel
 Bloch, Miss Rachel, 6006 Quincy Av.
 Bloomberg, Mrs. E. L., 10919 Pasadena
 Blum, Mrs. M., 1136 E. 105th St.
 Blywise, Mrs. T., 10523 Grantwood Av.
 Bondy, Mrs. C. M., 1477 E. 114th St.
 Bondy, Miss Gertrude, 2174 E. 86th St.
 Bondy, Miss Ida, 1477 E. 114th St.
 Brachman, Mrs. Sam, 2182 E. 86th St.
 Brannstein, Mrs. S., 10206 Quebec Av.
 Brock, Mrs. J., 10303 Ostend Av.
 Brody, Mrs. M., 1377 East Blvd.
 Brown, Mrs. C., 1888 E. 81st St.
 Brown, Miss Fannie, 1937 E. 69th St.
 Brown, Mrs. J., 1812 E. 90th St.
 Brown, Miss Rose, 1937 E. 69th St.
 Brown, Mrs. S., 2032 E. 90th St.
 Brown, Mrs. Yetta, 5213 Euclid Av.
 Brown, Mrs. Elizabeth, 9925 Olivett Av.
 Brudno, Mrs. A., 1979 E. 81st St.
 Brudno, Mrs. E., 2058 E. 102d St.
 Brudno, Mrs. E., 1533 East Blvd.
 Brudno, Mrs. S., 1327 East Blvd.
 Bruml, Mrs. F., 8706 Carnegie Av.
 Bruml, Mrs. C., 2077 E. 93d St.
 Bruml, Miss Frieda, 2077 E. 93d St.
 Bruml, Miss Ida, 2077 E. 93d St.
 Bruml, Miss Lillian, 2077 E. 93d St.
 Bruml, Mrs. J., 1945 E. 66th St.
 Bruml, Mrs. W., Whitehall
 Brust, Mrs. H., 10824 Bryant
 Bubis, Mrs. J. L., 1716 E. 84th St.
 Buchman, Miss Helen, 13221 Euclid Av.
 Bukstein, Mrs. F., 1365 East Blvd.
 Budwig, Mrs. M., 2042 E. 83d St.
 Burk, Mrs. A., 3910 Lorain Av.
 Burk, Mrs. M., 10708 Pasadena Av.
 Bettman, Mrs. Bertha, 3040 W. 14th St.
 Bondy, Mrs. M. H., 797 Parkwood Dr.
 Campen, Mrs. S. M., 2042 E. 77th St.
 Campen, Mrs. M. J., 1089 Lakeview Rd.
 Hart, Mrs. J., 10512 Euclid Av.
 Campen, Mrs. J., 6804 Cedar Av.
 Chernoff, M., 1639 E. 73d St.
 Coblitz, Mrs. P. L., 7514 Lexington Av.
 Cohen, Mrs. A. L., 1377 East Blvd.
 Cohen, Mrs. J., 10115 Somerset Av.
 Cohen, Mrs. J., 1493 E. 107th St.
 Cohen, Mrs. M. H., 2280 E. 73d St.
 Cohen, Miss Esther, 2070 E. 88th St.
 Cohen, Miss T. H., 10403 Kempton Av.
 Cohen, Mrs. M., Wade Park and East Bvd.
 Cohen, Mrs. H., 1182 E. 112th St.
 Cohen, Mrs. M. A., 2064 E. 88th St.
 Cohen, Mrs. S., 10612 Orville Av.
 Cohn, Mrs. M. M., 1722 Lee Rd.
 Cohn, Mrs. Myron T., The Everlyne
 Cohn, Mrs. S. H., 14304 Superior Av.
 Colman, Miss B., 1960 E. 81st St.

Schraner

Delivery Company

Colman, Miss L., 1960 E. 81st St.
 Colman, Miss C., 1960 E. 81st St.
 Clinkofstine, Mrs. I. W., 2272 Grandview
 Cooper, Mrs. B., 1062 E. 99th St.
 Crosse, Miss F., Majestic Apart.
 Corday, Mrs. B., 1695 E. 79th St.
 Corday, Mrs. D., 1695 E. 79th St.
 Cort, Miss Daisy, 10512 Earle Av.
 Cort, Miss Hannah, 10512 Earle Av.
 Cramer, Mrs. A., 10620 Earle Av.
 Crystal, Mrs. H., 1337 East Blvd.
 Cornsweet, Mrs. C., 760 E. 91st St.
 David, Mrs. L., 8122 Whitethorn Av.
 David, Mrs. Mary, 8615 Wade Park Av.
 David, Miss M., 2825 Hampshire
 Davis, Mrs. S., 9507 Euclid Av.
 De Brown, Mrs. N., 1052 E. 99th St.
 Desberg, Mrs. F., 2127 Stearns Rd.
 Dettelbach, Mrs. H., 1424 Ansel Rd.
 Deutsch, Mrs. A. S., East Blvd. & Ashbury
 Deutsch, Mrs. J., 1664 E. 73d St.
 Deutsch, Miss S., East Blvd. and Ashbury
 Deutsch, Mrs. R., 1627 E. 85th St.
 Deutsch, Mrs. S., 1690 E. 81st St.
 Deutsch, Mrs. S., 1498 Addison Rd.
 Deutsch, Mrs. Sarah, 2404 E. 55th St.
 Devay, Mrs. M. J., 7301 Hough Av.
 Diener, Mrs. J., 10001 Somerset Av.
 Dieter, Mrs. H., 5621 Scovill Av.
 Doerfler, Mrs. A., 1500 E. 66th St.
 Doerfler, Mrs. B., 972 Parkwood Dr.
 Dorfman, Mrs. B., 10620 Earle Av.
 Drechsler, Mrs. L., 1231 E. 124th St.
 Dorfzaun, Mrs. E., 30 Byrn Mawr
 Dolinsky, Mrs. H., 1894 E. 66th St.
 Dubsky, Mrs. J., 4790 Clark Av.
 Demby, Mrs. I. L., 5113 Clark Av.
 Dworken, Mrs. J. B., 4790 Clark Av.
 Ewols, Mrs. J., 1934 E. 81st St.
 Edelman, Mrs. E., 7400 Lawnview
 Ehrlich, Mrs. A., 2236 E. 89th St.
 Einstein, Mrs. I. L., 1925 E. 84th St.
 Ehrlich, Mrs. M., 1668 E. 73d St.
 Einstein, Miss Jennie, 2035 E. 96th St.
 Einstein, Mrs. M., Hotel Statler
 Eisenman, Mrs. M. N., 8808 Carnegie Av.
 Eisenberg, Mrs. B. B., 1499 E. 106th St.
 Elsoffer, Mrs. J., 3442 Krather Rd
 Elsoffer, Mrs. L., 6107 Lexington Av.
 Emerman, Mrs. C., 9205 Pierpont Av.
 Emerman, Mrs. M. V., 3167 Sycamore
 Emsheimer, Mrs. H. H., 1732 E. 115th St.
 Emsheimer, Mrs. E., 1981 Ford Dr.
 Emsheimer, Miss Estelle, 1981 Ford Dr.
 Emsheimer, Mrs. L. E., 2031 E. 93d St.
 Englander, Mrs. A. R., 2131 E. 83d St.
 Ensel, Mrs. M., 18 Auburndale
 Epstein, Mrs. B., 2911 Scranton Rd.
 Epstein, Mrs. H., 2163 E. 76th St.
 Falk, Mrs. M., 1586 E. 105th St.

Main 1645 1145-7 Engineers Bldg.

SALESMANSHIP

A wonder-working book of salesman
 ship fundamentals for \$1.75. A Course
 for more.

KNOX SCHOOL OF SALESMANSHIP

Falkenhof, Mrs. S., 1650 E. 70th St.
 Faulb, Mrs. B., 1087 E. 99th St.
 Feder, Mrs. E., 1406 Hower Av.
 Federman, Mrs. A., 7708 Hough Av.
 Federman, Miss Emma, 655 E. 113th St.
 Federman, Mrs. J. J., 11027 Clifton Blvd.
 Federman, Mrs. L. A., 9906 Ostend Av.
 Federman, Miss F., 99th St. and Ostend
 Felber, Mrs. T., 1274 E. 102d St.
 Fellenbaum, Mrs. H. F., 928 Wheelock Rd.
 Fenger, Mrs. B., Kensington Hotel
 Fertel, Mrs. S., 1785 E. 89th St.
 Firth, Mrs. J., Hotel Regent
 Firth, Mrs. M., 11416 Ashbury Av.
 Firth, Mrs. J., 1471 Crawford Rd.
 Firth, Mrs. S., 10002 South Blvd.
 Firth, Mrs. S., 9110 Parkgate Av.
 Fischback, Mrs. E. L., 10211 Ostend
 Fischer, Mrs. J., 7513 Euclid Av.
 Fischer, Mrs. M., 626 E. 107th St.
 Fischer, Mrs. A. T., 1441 E. 99th St.
 Fischer, Mrs. A. I., 1798 Radnor Rd.
 Fishel, Mrs. S., 11459 Euclid Av.
 Fishel, Miss Sophie, 11459 Euclid Av.
 Fishel, Miss Stella, 1441 E. 84th St.
 Fishel, Miss Jennie, 1441 E. 84th St.
 Fishel, Mrs. J., 212 Melbourne Rd.
 Fishel, Miss Malvina, 212 Melbourne Rd.
 Fishel, Miss Ernestine, 212 Melbourne Rd.
 Fishel, Miss Lillie, 1441 E. 84th St.
 Fishel, Mrs. O. W., 7310 Hough Av.
 Fishel, Mrs. T., 1728 E. 115th St.
 Fishel, Mrs. M., 1981 Ford Dr.
 Fishel, Mrs. O. J., 10834 Deering Av.
 Fishel, Mrs. C., 1243 E. 125th St.
 Fleishman, Mrs. N., 10707 Ashbury Av.
 Fleischman, Mrs. J., 2265 E. 74th St.
 Florman, Mrs. D., 9911 North Blvd.
 Florman, Mrs. S., 10103 Somerset Av.
 Forsch, Mrs. I., 2207 Clarkwood Rd.
 Forsch, Miss Minnie, 11350 Hessler
 Fox, Mrs. A., 7112 Hough Av.
 Fox, Miss Gertrude, 1341 E. 112th St.
 Frank, Mrs., 9208 Wade Park Av.
 Frankel, Mrs. C., 9815 North Blvd.
 Frankel, Mrs. H., 11203 Ashbury Av.
 Frankel, Mrs. F., 1954 E. 74th St.
 Frankel, Mrs. P., 1600 E. 105th St.
 Fraunthal, Miss A., 7503 Lexington Av.
 Fraunthal, Mrs. J., 7503 Lexington Av.
 Freedlander, Mrs. Anna, 1605 E. 117th St.
 Freedlander, Mrs. F., 10414 Westchester
 Freedlander, Mrs. H., Wooster, O.
 Freiburger, Mrs. I., 101 Belmont Rd.
 Freiburger, Mrs. H., 10610 Drexel Av.
 Freiburger, Mrs. M., 125 Bender Av.
 Fried, Mrs. I., 5821 Hawthorne Av.
 Fried, Mrs. A. V., 8113 Woodland Av.
 Fried, Mrs. W., 10718 Orville Av.
 Friedenbergh, Mrs. W., 11423 Ashbury Av.

Lowe's Quality Hat Shop

MEN'S FINE FELT HATS

Bell Phone, Main 1740

501 PROSPECT AVE.

Friedman, Mrs. A., 12003 Ashbury Av.
 Friedman, Mrs. E. M., 10524 Kimberly
 Friedman, Mrs. M., 1307 E. 115th St.
 Friedman, Mrs. M., 11414 Knowles Av.
 Friedman, Mrs. S., 11627 Euclid Av.
 Friedman, Mrs. W. A., 7400 Lawnview Av.
 Fryer, Mrs. B., 1497 E. 105th St.
 Fryer, Mrs. L., 7310 Hough Av.
 Fuldheim, Miss Cora, 1592 E. 105th St.
 Fuldheim, Mrs. R., 1592 E. 105th St.
 Ganger, Mrs. I., 1707 E. 82d St.
 Ganger, Mrs. J., 1663 E. 73d St.
 Gardner, Mrs. M., 7761 Broadway
 Garen, Mrs. M., 10123 Ostend Av.
 Gelner, Mrs. E., 1415 E. 94th St.
 Gerson, Mrs. D., 10305 South Blvd.
 Glibloom, Mrs. A., 6916 Carnegie Av.
 Gittelsohn, Mrs. R., 1974 E. 81st St.
 Glauber, Mrs. Emma, 7513 Euclid Av.
 Goldberg, Mrs. A. M., 2077 E. 93d St.
 Goldberg, Mrs. J., 710 E. 99th St.
 Goldberg, Mrs. H., 1557 E. 117th St.
 Goldberg, Mrs. H. S., 1457 E. 86th St.
 Goldberger, Mrs. I., 10603 Massie Av.
 Goldfein, Mrs. A., 6912 Carnegie Av.
 Goldfein, Mrs. E. H., 1462 E. 118th St.
 Goldfein, Mrs. M., 1600 E. 105th St.
 Goldfinger, Mrs. J., 1667 Crawford Rd.
 Goldhammer, Mrs. A. E., 1108 E. 111th St.
 Goldhammer, Mrs. S., 10924 Hathaway
 Goldman, Mrs. A. S., 920 Wheelock Rd.
 Goldman, Mrs. J. L., 13351 Phillips
 Goldsmith, Mrs. D., 1379 East Blvd.
 Goldsmith, Miss Etta, 1379 East Blvd.
 Goldsmith, Mrs. I., 6100 Kinsman Rd.
 Goldsmith, Mrs. L., 10404 Adams
 Goldsmith, Miss Minnie, 1380 E. 105th St.
 Goldsmith, Mrs. S. M., 1380 E. 105th St.
 Goldsmith, Mrs. C., 2058 E. 85th St.
 Goldsmith, Mrs. H. S., 2070 E. 88th St.
 Goldsmith, Mrs. M., 10327 Kempton Av.
 Goldstein, Mrs. E., 10307 Somerset
 Goldstein, Mrs. E. A., 1357 East Blvd.
 Goldstein, Miss Ruth, 1357 East Blvd.
 Goldman, Mrs. G., Monarch Theater
 Goodman, Miss E., 39 Elberon Av.
 Goodman, Miss Ella, 635 E. 113th St.
 Goodman, Mrs. A., 2057 E. 82d St.
 Goodman, Mrs. M., 10123 Ostend Av.
 Goodman, Miss Rae, 2057 E. 82d St.
 Goodman, Mrs. E., 1524 E. 86th St.
 Goodman, Mrs. J., 2840 Mayfield Rd.
 Goodman, Mrs. Jennie, 7216 Lexington
 Goodman, Mrs. Julia, 2607 Vestry Av.
 Goodman, Mrs. M. P., 8200 Carnegie Av.
 Gordon, Mrs. A. M., 1888 E. 81st St.
 Gore, Mrs. N. H., 10614 Drexel Av.
 Gottdiener, Miss Frances, 71 Wadena Av.
 Gragreen, Mrs. H., 1587 E. 65th St.
 Green, Mrs. M., 10603 Pasadena

Both Phones

E. H. LADD GRAY

Proprietor of the

EUCLID AVE. BIRD STOREBirds, Animals, Fancy Fish, Cages
and Supplies

Importer, Exporter, Dealer

1961 E. 55th St. Near Euclid Ave.

Greenbaum, Mrs. M., 5908 Hawthorne Av.
 Greenbaum, Mrs. R., 1877 E. 75th St.
 Greenbaum, Mrs. W., 2031 E. 96th St.
 Greenberg, Mrs. H., 791 Bratenahl
 Greenberger, Mrs. E., 1632 E. 75th St.
 Greenhal, Mrs. J., 1804 E. 26th St.
 Grodin, Mrs. J. L., 65 Alvanon Rd.
 Grodin, Mrs. I., Wade Park and E. 110th
 Grodin, Mrs. J. W., 434 Eddy Rd.
 Greenstone, Mrs. C., 1349 E. 110th St.
 Greenwald, Mrs. G., 1263 E. 124th St.
 Greenwald, Mrs. E., 1263 E. 124th St.
 Greenwald, Mrs. A., 10703 Lee Av.
 Grossberg, Mrs. A. L., 11220 Ashbury Av.
 Grossberg, Mrs. H., 1349 E. 111th St.
 Grossberg, Mrs. R., 1693 E. 82d St.
 Grossman, Mrs. A., 65 Idlewood Av.
 Grossman, Miss Fannie, 2052 E. 88th St.
 Grossman, Mrs. J., 1475 Crawford Rd.
 Grossman, Mrs. M., 1552 Addison Rd.
 Grossner, Mrs. S., 1403 E. 105th St.
 Guggenheim, Mrs. S., 1383 East Blvd.
 Gunzenhauser, Mrs. F., 1777 E. 30th St.
 Gunzman, Mrs. S., 10202 Somerset
 Haas, Mrs. B., 7218 Carnegie Av.
 Haas, Mrs. J. L., 1547 East Blvd.
 Haas, Mrs. M. A., E. 57th and Central
 Haber, Mrs. B., 1547 East Blvd.
 Haber, Mrs. S., Kensington Hotel
 Haberman, Mrs. E., 1092 E. 98th St.
 Haiman, Mrs. A., 21 Byrn Mawr
 Haiman, Mrs. S., 2248 E. 74th St.
 Hahn, Mrs. E., 10214 Lake Shore Blvd.
 Halle, Mrs. A., 1937 E. 71st St.
 Halle, Mrs. E. M., 10838 Deering
 Halle, Miss Edith, 10838 Deering
 Halle, Mrs. M. N., 13038 Euclid Av.
 Halle, Miss Miriam, 13038 Euclid Av.
 Halle, Mrs. Manuel, 11402 Bellflower Av.
 Halle, Mrs. C. K., 10814 Deering
 Halle, Mrs. J. L., 1608 E. 115th St.
 Halle, Mrs. M., 3751 Mayfield Rd.
 Halle, Mrs. E. S., 1972 Ford Dr.
 Halle, Mrs. W., 2063 E. 82d St.
 Halle, Mrs. J. M., 11419 Ashbury
 Halle, Mrs. J. N., 1580 E. 117th St.
 Halle, Mrs. S. P., 11240 Bellflower Rd.
 Halle, Mrs. R., 2042 E. 83d St.
 Hamel, Mrs. S., 3205 Walton Av.
 Handel, Mrs. L., 10623 Grantwood
 Harburger, Mrs. R., 1481 E. 106th St.
 Harper, Mrs. H., 10304 Empire Av.
 Harris, Mrs. C., 13818 Euclid Av.
 Harris, Miss Edna, 11511 Ohlman
 Harris, Mrs. J., 8106 Cedar Av.
 Hart, Mrs. A., 1515 E. 106th St.
 Hart, Mrs. D., 1539 East Blvd.
 Hart, Mrs. W., 1704 E. 60th St.

Solicitors of U. S. and Foreign Pat-
 ents, Trade Marks, Labels, Prints
 and Copyrights

W. E. & J. J. DONNELLY

PATENT EXPERTS AND
 SOLICITORS OF PATENTS

406-7 CUYAHOGA BLDG.

Euclid - 46th Street Market

1 Block from East 55th St.

Open Daily, 7 A. M. to 6 P. M.

Saturdays, 7 A. M. to 10:30 P. M.

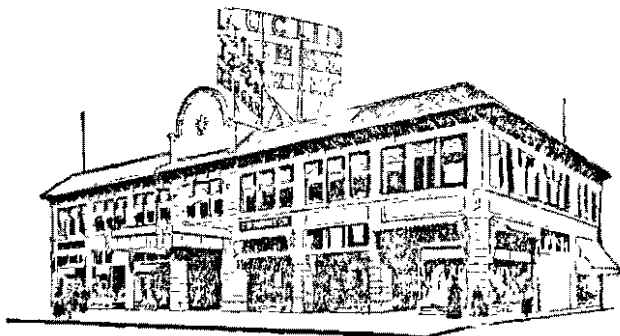

We provide you an opportunity to select your food at a saving that will surprise you.

FIRE INSURANCE

BURGLARY INSURANCE

Central 1484

Main 5524

Owen, Crowell & Company

804 GUARDIAN BLDG.

An Insurance Agency of 27 Years Standing

RELIABLE AND PROMINENT COMPANIES ONLY

We can use trustworthy men of ability as solicitors whether of Jewish or other decent.

AUTOMOBILE INSURANCE

SURETY BONDS - PLATE GLASS INS.

ACCIDENT AND SICKNESS INS.

Hartman, Mrs. J., 1144 E. 99th St.
 Hartz, Mrs. S. E., 9903 Parkgate Av.
 Heiman, Mrs. S., 10620 Bryant Av.
 Herald, Mrs. E., 9617 Pierpont Av.
 Hershey, Mrs. J. K., 10314 Ostend Av.
 Herstam, Mrs., 10611 Grantwood Av.
 Herstam, Miss Odette, 10611 Grantwood
 Hertz, Mrs. H., 1846 E. 73d St.
 Hertz, Mrs. T., 3134 W. 52d St.
 Hibschan, Mrs. L. L., 1429 E. 94th St.
 Hibschan, Mrs. S., 1454 Crawford Rd
 Hibschan, Mrs. W., 8119 Whitethorn
 Hirsch, Mrs. J., 10218 Pierpont Av.
 Hirsch, Mrs. G., 2064 E. 88th St.
 Holdstein, Mrs. G., 3029 W. 51st St.
 Hollander, Mrs. S., 10023 Somerset Av.
 Horowitz, Mrs. E., 507 E. 117th St.
 Horowitz, Mrs. M., 6707 Cedar Av.
 Horowitz, Mrs. W., 10415 Somerset Av.
 Horwitz, Mrs. Archie, E. 73d St.
 Huebschman, Mrs. E. J., 10018 Parkgate
 Hyman, Mrs. A., 13600 Superior Av.
 Hyman, Miss Flora, 1424 Ansel Rd
 Hyman, Mrs. Nettie, 1424 Ansel Rd.
 Iarmel, Mrs. L., 9508 Yale Av.
 Icove, Mrs. A. E., 10018 Ostend Av.
 Isaacs, Mrs. P. B., 1383 East Blvd.
 Jacobs, Mrs. J. C., 9602 Yale Av.
 Jacobs, Mrs. L. G., 12 Taylor Rd.
 Jacobs, Mrs. L., 2437 E. J. 79th St.
 Jacobs, Mrs. I. K., 10 Woodlawn Av.
 Jacobs, Mrs. P., 1486 E. 118th St.
 Jappe, Mrs. L., 1877 E. 69th St.
 Jappe, Miss Rhea, 1877 E. 69th St.
 Jaskulek, Mrs. R., 9701 Hough Av.
 Joseph, Mrs. H. J., University Hall
 Johannesburg, Miss B., 2045 E. 90th St.
 Kaatz, Mrs. D., 10519 Grantwood Av.
 Kabaker, Mrs. Simon, 1403 E. 105th St.
 Kahn, Mrs. J., Norwalk, O
 Kahn, Mrs. L. J., 705 E. 109th St.
 Kastriner, Mrs. J., 9914 South Blvd.
 Katzenstein, Mrs. S., 2314 E. 57th St.
 Katzenstein, Miss Della, 2314 E. 57th St.
 Kaufman, Mrs. H., 2125 E. 79th St.
 Kaufman, Mrs. S. J., 1379 East Blvd.
 Kaufman, Mrs. Dora, 10012 South Blvd.
 Keller, Mrs. H., Kensington Hotel
 Keller, Miss Frieda, Kensington Hotel
 Keller, Mrs. G., 1612 E. 117th St.
 Keller, Mrs. M., 88 Lake Front Av.
 Kempner, Mrs. I. A., 9921 Parkgate Av.
 Kempner, Mrs. S., 10309 Parkgate Av.
 Kepner, Mrs. M., 1218 Parkwood Dr.
 Kirschstein, Mrs. M., 9819 North Blvd.
 Keller, Mrs. A., 1543 E. 118th St.
 Kendis, Mrs. S. E., 1446 E. 94th St
 Klein, Mrs. Saul, 1333 East Blvd
 Klein, Mrs. E., 7302 Carnegie Av.

VOICE

Edgewater 1142-J

Ada L. Sommer

501 BANGOR BUILDING

Residence, 7940 Hope Ave.

Klein, Mrs. D. L., 18 Hartshorn Rd.
 Klein, Mrs. J., 1597 E. 82d St.
 Klein, Mrs. H., 10906 Grantwood Av.
 Klein, Mrs. H., 9901 Somerset Av.
 Klein, Mrs. E. M., 20 Hartshorn Rd.
 Klein, Mrs. E. W., 10101 Westchester
 Klein, Mrs. P., Austin, E. 55th St.
 Klein, Mrs. S., 1387 East Blvd.
 Kleinman, Mrs. H., 1690 E. 81st St.
 Kline, Mrs. D. R., The Regent
 Koch, Mrs. E. A., 11402 Ashbury Av.
 Kohn, Mrs. D. S., 1357 East Blvd.
 Kohn, Mrs. H., 5909 Quincy Av.
 Kohn, Mrs. I. W., 10318 Pierpont Av.
 Kohn, Mrs. J. P., 1337 East Blvd.
 Kohn, Mrs. J., 7303 Cedar Av.
 Kohn, Miss Ruth, 1337 East Blvd.
 Kohn, Mrs. W., 11222 Ashbury Av.
 Kohn, Mrs. E., E. 57th and Central Av.
 Kohn, Mrs. J., 1526 E. 105th St.
 Kohn, Mrs. A., 7203 Lawnview Av.
 Kohn, Miss Marie, 1853 E. 81st St.
 Kohn, Miss Rose, 9821 South Blvd.
 Koller, Mrs. G., 10617 Lee Av.
 Korach, Mrs. E. S., 1106 E. 99th St.
 Korach, Mrs. J., 1517 East Blvd.
 Korach, Mrs. J., 10401 South Blvd.
 Korach, Mrs. W., 10410 South Blvd.
 Kornfeld, Mrs. J., 10401 South Blvd.
 Kornhauser, Mrs. D. H., 1877 E. 75th St.
 Kramer, Mrs. L. B., 1153 Parkwood
 Kramer, Mrs. Z., 2416 E. 40th St.
 Kraus, Mrs. F. F., 12516 Brackland
 Krauss, Mrs. A., 8122 Whitethorn
 Krause, Mrs. J. L., 11209 Ashbury Av.
 Krauskopf, Mrs. S., 2897 Coleridge
 Kritzer, Mrs. I., 6312 Quincy Av.
 Krohn, Mrs. C., 1204 E. 111th St
 Kopperman, Mrs. J., 5803 Longfellow
 Kronthal, Mrs. Stella, 1475 Crawford Rd.
 Kun, Mrs. L. S., 1145 E. 99th St.
 Kohn, Mrs. R., 1591 Crawford Rd.
 Labowitch, Mrs. A., 8615 Wade Park Av.
 Landau, Mrs. Henry, 1425 Daisy Av.
 Lane, Mrs. D., 1430 Ansel Rd.
 Langman, Mrs. Sarah, 10703 Lee Av.
 Langman, Miss Ray, 10703 Lee Av.
 Laronge, Mrs. J., 10714 Drexel Av.
 Laufman, Miss Celia, 2640 E. 25th St.
 Lazarus, Mrs. M. E., 1834 E. 101st St.
 Lee, Mrs. H. I., 1324 E. 84th St.
 Lees, Mrs. S., 8413 Cedar Av.
 Leopoldt, Mrs. E. A., Hotel Statler
 Lepinsky, Miss Frieda, 1624 E. 115th St.
 Lepon, Mrs. M., 1019 E. 105th St.
 Lerner, Mrs. D. E., 1636 E. 75th St.
 Lerner, Mrs. I. W., 1647 E. 73d St.
 Lesser, Mrs. D., 6907 Detroit Av
 Lesser, Mrs. L. A., 5918 Thackeray Av.

Prospect 2344 Central 1606

Schuster's Restaurant & Cafe

1833 EAST TWELFTH STREET

Opp. Hotel Statler

The Best to Eat

The Best of Entertainment

Jos. W. Schuster, Prop.

Levi, Mrs. Fanny, 1706 Magnolia Dr.
 Levine, Mrs. M., 10824 Drexel Av.
 Levine, Mrs. Ida, 1363 E. 93d St.
 Levy, Mrs. A. D., 1911 E. 84th St.
 Levy, Mrs. A. M., 1459 E. 115th St.
 Levy, Mrs. I., 8608 Carnegie Av.
 Levy, Mrs. Ed., 10936 Tacoma Av.
 Levy, Mrs. E., 1333 East Blvd.
 Levy, Mrs. I. R., 7625 Lexington Av.
 Levy, Mrs. L., Crestline, O.
 Lewis, Mrs. Philip, 10406 Pierpont Av.
 Lichtig, Mrs. A., 10819 Garfield
 Lieberman, Mrs. B., 10223 Parkgate Av.
 Lieblich, Mrs. J., 1836 E. 81st St.
 Lindheim, Mrs. A., 1901 E. 90th St.
 Lindner, Mrs. O., 2262 E. 74th St.
 Livingston, Mrs. M., 1517 East Blvd.
 Loeb, Mrs. H., 1916 E. 86th St.
 Loeb, Mrs. I., 9300 St. Clair Av.
 Loeser, Mrs. Irwin, 10610 Pasadena Av.
 Loeser, Mrs. N., 10214 Lake Shore Blvd.
 Loewenthal, Mrs. S., 1640 E. 75th St.
 Lomnitz, Mrs. W. J., 1365 East Blvd.
 Lowentritt, Miss Hannah, 10112 Lamont
 Lustig, Mrs. H., 1640 E. 75th St.
 Lux, Miss Malvina, 1526 E. 80th St.
 Machel, Mrs. B., 1866 E. 90th St.
 Machol, Mrs. M., 7112 Hough Av.
 Mahrer, Miss Norma, 1559 E. 82d St.
 Manche, Miss Clara, 18 Auburndale
 Manche, Miss Helen, 18 Auburndale
 Mandel, Mrs. A., 1665 E. 73d St.
 Mandel, Mrs. V., 9508 Adams
 Mandelker, Mrs. S., 1048 E. 98th St.
 Mannheim, Mrs. N., 2350 E. 55th St.
 Mansell, Mrs. L., 2077 E. 93d St.
 Marchand, Mrs. M., 1590 E. 105th St.
 Marcusson, Mrs. A., 1779 E. 65th St.
 Marks, Mrs. Henry, 1084 Parkside
 Marks, Mrs. Rose, 10493 Ostend Av.
 Marks, Mrs. L. R., 1712 E. 90th St.
 Mathews, Mrs. E. M., 3040 Prospect Av.
 Mayer, Mrs. Clara, 2017 Cornell Rd.
 Mayer, Mrs. M., 1696 E. 79th St.
 Medaille, Mrs. L., 7403 Lawnview Av.
 Mendelson, Mrs. 2402 E. 46th St.
 Mendelson, Mrs. A., 10101 South Blvd.
 Messing, Mrs. A., 8809 Birchdale Av.
 Metzel, Mrs. I. J., 10810 Tacoma Av.
 Metzenbaum, Mrs. C., 2204 E. 68th St.
 Metzenbaum, Mrs. Mary, 10302 Ostend
 Meyer, Mrs. T. Lake Shore Blvd.
 Meyers, Mrs. S., Fairfax, E. 75th St.
 Meyerson, Mrs. I., 1537 E. 93d St.
 Mielziner, Mrs. B. G., 74 Carlyon Rd.
 Mielziner, Mrs. I., 672 E. 109th St.

Portrait and Commercial Photography

G. J. WEAVER

Photographer

324 SUPERIOR AVE., N. W.

Central 6890-W

Mielziner, Mrs. L., 10028 North Blvd.
 Miller, Mrs. H., 4025 Central Av.
 Miller, Mrs. I., 9132 Wade Park Av.
 Miller, Mrs. L. H., 959 Parkwood Dr.
 Miller, Mrs. S. H., 10216 Ostend Av.
 Miller, Mrs. M., 1394 E. 95th St.
 Miller, Mrs. S., 10006 North Blvd.
 Miller, Mrs. S. C., 10414 Pierpont Av.
 Morris, Mrs. H., 760 E. 91st St.
 Morris, Mrs. M., 1657 E. 65th St.
 Moskovitz, Mrs. L., 6915 Lexington Av.
 Moses, Mrs. S., 1852 E. 73d St.
 Moses, Miss Jeannette, 11505 Carolina
 Moses, Miss Carrie, 2077 E. 93d St.
 Moss, Mrs. B. M., 1384 Ansel Rd.
 Muhlhauser, Mrs. F., 1560 Mistletoe Dr.
 Muhlhauser, Miss Lilla, 10814 Deering
 Muhlhauser, Miss Sophie, 10814 Deering
 Myers, Mrs. G., 9502 Adams
 Nagusky, Mrs. J., 7309 Hough Av.
 Nathanson, Mrs. M., 10105 South Blvd.
 New, Miss Rollie, 1524 E. 86th St.
 New, Miss Nora, 1524 E. 86th St.
 New, Mrs. E., 1524 E. 86th St.
 New, Miss Carrie, 5610 Quinby Av.
 New, Miss Dina, 5610 Quinby Av.
 New, Mrs. H., 11016 Magnolia Dr.
 Newman, Mrs. A. L., 797 Kadnor
 Newman, Mrs. E., 11614 Durant
 Newman, Miss E., 2124 Abington
 Newman, Mrs. I. D., 2124 Abington Rd.
 Newman, Mrs. A. I., 1624 E. 115th St.
 Newman, Mrs. J., 8809 Hough Av.
 Newman, Mrs. J., 8229 Cedar Av.
 Newman, Mrs. L. I., 1475 Crawford Rd.
 Newman, Mrs. M., 9923 South Blvd.
 Newman, Mrs. Sarah, 882 E. 105th St.
 Newman, Mrs. S., 1452 E. 118th St.
 Newman, Mrs. W. A., 1475 Crawford Rd.
 Oppenheimer, Mrs. A., 1590 E. 105th St.
 Oppenheimer, Mrs. I., 10712 Amor Av.
 Oppenheimer, Miss Stella, 1590 E. 105th
 Osteryoung, Mrs. A. S., 2270 E. 55th St.
 Paley, Mrs. M. M., 1657 St. Clair Av.
 Paps, Mrs. Sarah, 9009 Quincy Av.
 Paston, Mrs. M., 9716 Parkgate Av.
 Patek, Mrs. W., 45 Alvanson
 Phillips, Mrs. C., Kensington Hotel
 Phillips, Mrs. J., 2237 S. 79th St.
 Pick, Mrs. A. F., 1087 E. 97th St.
 Pollack, Mrs. I., 9903 Ostend Av.
 Pollack, Mrs. J. E., 1291 East Blvd.
 Pollack, Mrs. A., Hotel Regent
 Pollack, Mrs. Olga, 11611 Fairport
 Posner, Mrs. C., 10511 Massie Av.
 Price, Mrs. J., 2747 Cedar Av.
 Price, Miss L., 18 Delmont
 Printz, Mrs. L., 9304 Euclid Av.
 Printz, Mrs. J., 1468 Crawford Rd.

Prospect 295-J Central 8715-R

Lady Attendant

D. F. BURTON

The only makers in Cleveland of
 Elastic Stockings, Knee Caps, Ank-
 lets, Abdominal Supporters, Suspen-
 sories, Trusses, Artificial Limbs,
 Braces and Arch Props for Flat Feet.
 205 Pythian Temple 919 Huron Rd.
 We Make To Fit

Proper, Mrs. J. F., 10014 Ostend Av.
 Quitner, Mrs. S. S., Fern Hall
 Reich, Mrs. C., 10703 Lee
 Reichman, Mrs. M., 6016 Hawthorne Av.
 Reinthal, Mrs. S., 1523 East Blvd.
 Reinthal, Mrs. S., 10834 Deering
 Reinthal, Mrs. M., 1492 E. 107th St.
 Reisz, Mrs. E., 1471 E. 92d St.
 Reiss, Mrs. A., 10304 Ostend Av.
 Regar, Mrs. M., 10210 Adams Av.
 Regar, Mrs. N., 1291 E. Blvd.
 Resek, Mrs. S., 1961 E. 81st St.
 Resek, Mrs. M. C., 1895 Middelhurst Rd.
 Ravitz, Mrs., Majestic Apart.
 Redmond, Mrs. W., 19910 Grantwood
 Reich, Mrs. Emil, 27 Emily
 Regar, Miss E., 10009 Ostend Av.
 Resler, Mrs. A., 1395 E. 105th St.
 Rice, Mrs. I., 1476 Ansel Rd.
 Rice, Mrs. M., 10114 South Blvd
 Rice, Mrs. A. J., 1600 E. 105th St.
 Rice, Mrs. Joel, 10116 South Blvd.
 Rickersberg, Mrs. L., 9304 Euclid Av.
 Richardson, Mrs., Kensington Hotel
 Rigelhaupt, Mrs. A., 10707 Lee Av.
 Rigel, Mrs. C., 1440 E. 108th St.
 Rohrheimer, Mrs. L., 1391 E. 105th St.
 Rose, Mrs. J., 3218 Central Av.
 Rosenbaum, Mrs. C., 10709 St. Clair Av.
 Rosenbaum, Mrs. M., 1226 E. 82d St.
 Rosenblum, Mrs. M., 1145 E. 98th St.
 Rosenberg, Mrs. E., 8231 Woodland Av.
 Rosenberg, Mrs. I., Majestic, E. 55th St.
 Rosenberg, Mrs. I. C., Majestic, E. 55th
 Rosenberg, Mrs. M. H., 9612 Pierpont
 Rosenberg, Mrs. Pauline, 10406 Euclid
 Rosenblatt, Mrs. B., 1559 Crawford Rd.
 Rosenblatt, Mrs. C., 10709 Lee Av.
 Rosenblatt, Mrs. C., 10309 Westchester
 Rosenblatt, Miss Fannie, 1565 E. 85th St.
 Rosenfeld, Mrs. B., 50 Elberon Av.
 Rosenfeld, Mrs. M., 1706 Magnolia Dr.
 Rosenthal, Mrs. J. H., 19410 Wade Park
 Rosenthal, Mrs. L., 13355 Euclid Av.
 Rosenstein, Mrs. Dave, 1312 E. 92d St.
 Rosenzweig, Mrs. B., 10927 Grantwood
 Rosenzweig, Mrs. M., 10021 Ostend Av.
 Rosewater, Mrs. E. J., Kensington Hotel
 Rosewater, Mrs. A., 1112 E. 99th St.
 Rosewater, Mrs. Harry, 9198 Edmunds
 Roskopf, Mrs. C., 1730 E. 79th St.
 Roskopf, Mrs. K., 2504 E. 61st St.
 Roskopf, Mrs. R., 9122 Parkgate
 Rothbart, Mrs. H., 1701 E. 18th St.
 Rothenberg, Mrs. W., 2104 Stearns Rd.
 Rubin, Mrs. D., 2063 E. 96th St.
 Sacherman, Mrs. D., 106 Carlyon Rd.
 Sacherman, Mrs. J., Emily St.
 Sacheroff, Mrs. I., 10826 Ashbury Av.

The Paul Schmidt Co.

*Wines, Delicacies and
Fine Liquors*

729 - 731 PROSPECT AVE., S. E.

Sacheroff, Mrs. M. B., 10409 South Blvd.
 Sacheroff, Mrs. M., 9804 Clifton Blvd.
 Salsburg, Mrs. H., 1274 E. 102d St.
 Sampliner, Mrs. J. M., 34 Byrn Mawr
 Sampliner, Mrs. D. W., 1867 Crawford
 Sampliner, Mrs. P. G., 2924 Hampshire
 Sampliner, Mrs. W. E., Hotel Statler
 Sands, Mrs. L., 1543 East Blvd.
 Sands, Mrs. Meyer, 40 Hlower Av.
 Sandrowitz, Mrs. P., 7704 Hough Av.
 Schaffner, Mrs. S., 2058 E. 83d St.
 Schaulfarber, Mrs. D., 2279 E. 71st St.
 Scharfeld, Mrs. M. B., 1610 E. 105th St.
 Scheingold, Mrs. C., 1361 East Blvd.
 Scheinman, Mrs. W. H., 9902 South Blvd.
 Scherer, Mrs. S. A., 1912 E. 97th St.
 Schlesinger, Mrs. M., 10400 Parkgate Av.
 Schlesinger, Miss Selma, 10400 Parkgate
 Schoenberger, Mrs. W. L., 1410 Ansel Rd.
 Schott, Miss Ida, Majestic, E. 55th St.
 Schunmacher, Mrs. W., 1473 E. 115th St.
 Schuman, Mrs. I., 9710 Parkgate
 Schwartz, Mrs. K., 1041 E. 105th St.
 Schwartz, Mrs. N., 10802 Grantwood Av.
 Schwartz, Mrs. E. E., 1609 E. 105th St.
 Schwartz, Mrs. S., 2221 E. 85th St.
 Schaffner, Mrs. M., 239 Hayden Av.
 Schwartz, Miss D., Kensington Hotel
 Schwartz, Mrs. M., 35 Eddy Rd.
 Scull, Mrs. J., 7309 Hough Av.
 Seidenfeld, Mrs. D., 1430 E. 105th St.
 Seidenberg, Mrs. H., 2776 E. 51st St.
 Seidman, Mrs. J., 2548 Overlook Rd.
 Selleck, Mrs. A., 1695 E. 81st St.
 Selmanski, Miss Sarah, 5514 Whittier Av.
 Selminski, Mrs. R., 5514 Whittier Av.
 Senor, Mrs. A., 1637 E. 66th St.
 Serlin, Mrs. Harry, 10402 Adams Av.
 Sey, Mrs. Louis, 10403 Parkgate Av.
 Shaw, Miss Sarah, 2058 E. 88th St.
 Sieberman, Mrs. P. S., 1616 E. 73d St.
 Siegelstein, Mrs. L. E., 1129 E. 99th St.
 Silberman, Mrs. G., 548 E. 118th St.
 Silverberg, Mrs. A., 1847 E. 73d St.
 Silverberg, Miss C., 9920 South Blvd.
 Silverberg, Mrs. Lena, 2199 E. 83d St.
 Silverstein, Miss B., 1089 E. 98th St.
 Silverstein, Mrs. L., 15 Charles Rd.
 Sinek, Mrs. J., 19007 Parkgate Av.
 Singer, Miss Irma, 7401 Hough Av.
 Sinks, Mrs. B. H., 3751 Mayfield Rd.
 Sisholz, Mrs. B., 2042 E. 83d St.
 Sittler, Mrs. J., 1644 Brainard Av.
 Skall, Mrs. A. H., 1327 East Blvd.
 Skicball, Mrs. S., Cincinnati, O.
 Snow, Mrs. G., The Warwick, Hough Av.
 Snyder, Mrs. M. H., 2047 E. 82d St.
 Soglovitz, Mrs. J., 1904 E. 71st St.
 Solomon, Mrs. G., 1888 E. 61st St.

Cleveland's Largest Exclusive Hatters

HILL and HART

Knapp-Felt and Stetson Hats

532 Superior Ave. Leader Bldg.

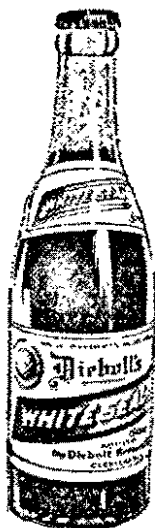

DIEBOLT'S White Seal Beer

*"The Triumph of
Brewing"*

FIRST IN
QUALITY

ALWAYS
SATISFYING

"Taste Tells"

We Pay Market Prices for

COPPER BEARING MATERIAL

TIN BEARING MATERIAL

New York
Metal Exchange Co.

227 Prospect Ave. N. W.

M. REITER

Main 2365

THE H. Elenbogen State Bank

3809 Woodland Ave.

H. ELENBOGEN, President
RABBI S. MARGOLIES, First Vice Pres.
S. ALLIANCE, Second Vice Pres.
MAX LEVY, Sec'y-Treas.
S. ROSS, Ass't Sec'y-Treas.

The Only Jewish State Bank in Ohio

4% INTEREST PAID ON
SAVINGS ACCOUNTS

We Solicit Your Checking Accounts

*Loans on Real Estate and
Approved Collateral*

SAFE DEPOSIT BOXES

Money sent to all parts of the world
by Mail, Cable, Wireless.

LUTHER JOHNSON CATERER



Estimates given for Weddings,
Receptions, Luncheons, Dinner
and Card Parties.

Dishes, Silver & Linen to Rent

Punches, Lemonade, Salads

Res. 3542 Cedar Avenue

Rosedale 1409-R

- Solomon, Mrs. M., 2399 E. 46th St.
 Solomon, Mrs. Saul, 1361 East Blvd.
 Solomons, Mrs. Josephine, Cedar Av.
 Soltz, Mrs. A., 10324 Grantwood Av.
 Sondheimer, Mrs. M., 1185 E. 114th St.
 Sondheimer, Miss S., 11421 Carolina Rd.
 Sondheimer, Miss C., 11421 Carolina Rd.
 Spanner, Mrs. L. B., 1952 E. 69th St.
 Sperling, Mrs. E., 2042 E. 83d St.
 Spiegie, Mrs. M., 7618 Home Ct.
 Spiegie, Mrs. H. B., 1606 Holly Rd.
 Spitalny, Mrs. H. L., 76 Alvanon Rd.
 Spitaloy, Mrs. M. J., 6916 Carnegie Av.
 Stanton, Mrs. A. L., 1862 E. 97th St.
 Stecker, Mrs. S. H., White Hall
 Stein, Mrs. A., 3848 Prospect Av.
 Mrs. A. S., Stein, 6520 Cedar Av.
 Stein, Mrs. J., 12306 Osceola Av.
 Stein, Miss Lenora., 573 E. 112th St.
 Stern, Mrs. M., 7808 Cedar Av.
 Stein, Miss Rena, 573 E. 112th St.
 Steiner, Miss H., 10511 Massie Av.
 Steiner, Mrs. T., 7203 Lawnview Av.
 Steiner, Miss Clara, 1559 E. 82d St.
 Steiner, Miss Jennie, 1243 Parkwood Dr.
 Steiner, Mrs. L. E., 11209 Ashbury Av.
 Steiner, Mrs. R., 1559 E. 82d St.
 Steiner, Mrs. Louis E., 239 Rozelle Av.
 Steiner, Miss Teresa, 1243 Parkwood Dr.
 Steiner, Mrs. Alex, 2125 E. 79th St.
 Stern, Mrs. J., 10831 Drexel
 Stern, Mrs. B., 710 E. 99th St.
 Stern, Mrs. L., 10314 St. Clair Av.
 Stern, Mrs. M., 1370 E. 105th St.
 Stern, Miss Rose, 10101 North Blvd.
 Stiglitz, Mrs. L. H., 7612 Dix Ct.
 Stone, Mrs. F., 10309 Westchester Av.
 Stone, Mrs. I., 14299 Superior Av.
 Stone, Mrs. L. E., 13586 Superior Av.
 Stone, Mrs. A., Superior Av.
 Stotter, Mrs. Emil, 1351 East Blvd.
 Stotter, Miss M., 10625 Ashbury
 Stotter, Mrs. J., 1397 East Blvd.
 Stotter, Mrs. L. B., 10720 Orville Av.
 Straus, Miss Sadie, 11407 Ashbury Av.
 Straus, Mrs. Aaron, 1547 East Blvd.
 Straus, Mrs. J., 1981 Ford Dr.
 Straus, Mrs. Sarah, 1387 East Blvd.
 Straus, Mrs. M. L., 1432 E. 105th St.
 Strauss, Mrs. E. K., 8518 Linwood Av.
 Strauss, Miss Etta, 1471 E. 118th St.
 Strauss, Mrs. L., 1482 Ansel Rd.
 Strouse, Mrs. L., 2163 E. 78th St.
 Suit, Mrs. H., 8100 Linwood
 Sunshine, Mrs. D., 1856 E. 101st St.
 Schlesinger, Mrs. E., 1044 Parkside Dr.
 Sacherman, Miss Sophia, 106 Carlyon Rd.
 Taussig, Mrs. A., 10224 Westchester Av.
 Teller, Mrs. L., 9918 Pierpont Av.
 Tenzer, Mrs. P., 11401 Tuscora
 Thalheimer, Mrs. H., 2696 E. 55th St.
 Thalman, Mrs. E., 30 Bryn Mawr
 Thalman, Mrs. R., 1383 Lakeview Rd.
 Timendorfer, Mrs. J., Abington Apart
 Timendorfer, Miss Irma, 1901 E. 90th St.
 Trattner, Mrs. S., 1683 E. 82d St.
 Trattner, Mrs. S. R., 7503 Lexington Av.
 Triester, Mrs. L., 9009 Quincy Av.
 Tronstein, Mrs. S., 10309 Pierpont
 Trostler, Mrs. W., 690 E. 97th St.
 Tuteur, Mrs. J., 8415 Carnegie Av.
 Ullman, Mrs. A., E. 107th and Ashbury
 Unger, Mrs. I., Statler Hotel
 Unger, Mrs. M. N., 1904 E. 79th St.
 Unger, Mrs. M. A., 1065 Parkwood Dr.
 Underner, Mrs. F., 1309 E. 120th St.
 Vactor, Mrs. D. C., 1333 East Blvd.
 Wald, Mrs. H. M., 210 Rozella Av.
 Walder, Mrs. F. B., 10702 Bryant Av.
 Walton, Mrs. M., 10703 Lee Av.
 Wallach, Mrs. A. T., 9922 Ostend Av.
 Weidenthal, Mrs. J. H., 1672 E. 82d St.
 Weil, Miss H., 10413 South Blvd.
 Weil, Mrs. Laura, 9918 Pierpont Av.
 Weil, Mrs. E. S., 2077 E. 93d St.
 Weil, Mrs. H., 1615 E. 79th St.
 Weil, Mrs. J., 1560 E. 105th St.
 Weil, Mrs. S., 11602 Ashbury Av.
 Weil, Mrs. R., 10128 South Blvd.
 Weil, Mrs. S., 10012 North Blvd.
 Weil, Mrs. M. M., 11409 Ashbury Av.
 Weiss, Mrs. W., 6928 Carnegie Av.
 Weinberg, Mrs. Adolph, 1844 E. 81st St.
 Weinstein, Mrs. L., 782 E. 89th St.
 Weinstein, Mrs. P., 2170 E. 68th St.
 Wertheimer, Mrs. D., 13229 Euclid Av.
 Wertheim, Mrs. A. C., 10621 Ashbury Av.
 Wertheim, Mrs. M. G., 2037 E. 88th St.
 Wertheim, Mrs. I., 1951 E. 71st St.
 Wertheimer, Mrs. S., 1360 Ansel Rd.
 Wertheimer, Mrs. S. P., 1321 E. 82d St.
 Whitman, Mrs. L. A., 927 E. 72d St.
 Weinstein, Mrs. J. L., 710 E. 99th St.
 Wiener, Miss Anna, 10719 Superior Av.
 Wiener, Mrs. A., 1383 East Blvd.
 Wiener, Mrs. A. A., 1562 E. 108th St.
 Wiener, Mrs. D., 1953 E. 82d St.
 Wiess, Miss B., 1636 E. 75th St.
 Wiess, Miss Lottie, 9409 Euclid Av.
 Wensberger, Mrs. D., 10506 Morrison Av.
 Wile, Mrs. C., 10610 Pasadena
 Wilke, Mrs. H. F., 1543 East Blvd.
 Wilson, Mrs. S. J., 1330 E. 112th St.
 Wise, Mrs. D., 1361 East Blvd.
 Wise, Mrs. I. P., 10302 Ostend Av.
 Wirschafter, Mrs. M. M., 2379 E. 55th St.
 Wise, Mrs. J. B., 1559 E. 117th St.
 Whitman, Mrs. D. R., 10709 Orville Av.
 Wohl, Miss Ida, 1622 E. 84th St.
 Wohl, Mrs. M., 9007 Birchdale Av.
 Wohl, Mrs. Rosa, 1280 W. 3d St.
 Wohlgemuth, Mrs. G., 46 Penrose Av.
 Wolenski, Mrs. J. M., 1456 Crawford Rd.
 Wolfe, Mrs. H., 10807 Grantwood Av.
 Wolf, Miss Lennie, 11602 Ashbury Av.
 Wolf, Mrs. A., 2198 E. 82d St.
 Wolf, Miss Carrie, 8613 Hoffman
 Wolf, Mrs. L., 2052 E. 88th St.
 Wolf, Miss Emma, 11602 Ashbury Av.
 Wolf, Miss Nellie, 2052 E. 88th St.
 Wolfin, Mrs. L. A., 7718 La Grange Av.
 Wolpaw, 2046 E. 81st St.
 Wolpaw, Mrs. J., 2064 E. 82d St.
 Wolsey, Mrs. L., 8403 Carnegie Av.
 Wolsey, Rabbi L., 8403 Carnegie Av.
 Wormser, Mrs. M., 6801 Euclid Av.
 Zaller, Mrs. C., 6802 Hough Av.
 Zee, Mrs. S., 7617 Superior Av.
 Zinner, Mrs. O. J., 5118 Broadway
 Zinner, Mrs. W., 10404 Parkgate Av.
 Zucker, Mrs. C., 11101 Ashbury Av.
 Zweig, Mrs. E., 1775 E. 63d St.

Temple Women's Association

The Temple Women's Association was organized in 1896 and reorganized on March 29, 1913.

OFFICERS

MRS. SIEGMUND JOSEPH

Honorary President

MRS. SOL BING

President

MISS EDNA GOLDSMITH

Vice President

MRS WALTER GOLDSMITH

Recording Secretary

MRS. L. EINSTEIN

Treasurer

MRS. JOSEPH MENDELSON

Financial Secretary

MRS. A. M. GRAVER

Auditor

BOARD OF TRUSTEES

Mrs. Joseph Aub
 Mrs. H. Auerbach
 Mrs. A. Born
 Mrs. H. David
 Mrs. Ben Einstein
 Mrs. Milton Einstein
 Mrs. J. Fryer
 Mrs. Marcus Feder
 Mrs. F. Friedlander
 Mrs. H. Fellingner
 Mrs. M. J. Gries
 Mrs. S. Herzog
 Mrs. L. Hexter
 Mrs. M. Koch
 Mrs. I. Koch
 Mrs. N. Liebschutz
 Mrs. I. Loewenthal
 Mrs. B. Lowenstein
 Mrs. B. Loeser
 Mrs. S. Lederer
 Mrs. J. Mendelson
 Mrs. I. Newman
 Mrs. N. Rosewater
 Mrs. B. Rich
 Mrs. H. Roth
 Mrs. E. A. Schwarzenberg
 Mrs. M. Ullman
 Mrs. L. M. Wolf
 Mrs. N. Weisenberg
 Mrs. J. Weiskopf
 Mrs. J. S. Kohn
 Mrs. I. Stone
 Miss Edna Goldsmith
 Miss Goldie Marks
 Miss Hattie Schaffner
 Miss Ida Schott

MEMBERS

Abel, Mrs. A., 13264 Forest Hill Av.
 Abel, Mrs. F., 1153 E. 99th St.
 Abel, Miss Sadie, 1158 E. 102d St.
 Abrams, Mrs. C., 11203 Ashbury
 Abrams, Mrs. J., 2390 E. 46th St.
 Abrams, Mrs. Majestic Apart.
 Adler, Mrs. W., 1475 E. 103th St.
 Adestein, Mrs. H., Majestic Apart.
 Affelder, Mrs. H., 9719 North Blvd.
 Adler, Mrs. A., 1330 E. 112th St.
 Adler, Mrs. D., 1362 E. 105th St.
 Alexander, Mrs. M., 1248 E. 124th St.
 Alsbacher, Miss Rema, 2241 Woodland
 Altfeld, Mrs. M., 7104 Central Av.
 Altman, Mrs. J., 9715 Miles Av.
 Altman, Mrs. P., 10812 Gooding Av.
 Altschul, Mrs. E., 1507 E. 111th St.
 Altschul, Mrs. M., 10729 Orville Av.
 Amster, Mrs. H., 1389 E. 124th St.
 Anuel, Mrs. R., 1335 E. 112th St.
 Anspach, Mrs. N. H., 1584 E. 117th St.
 Arnold, Mrs. A., 5708 Quinby Av.
 Arnold, Mrs. M., 7116 Hough Av.
 Arnstine, B. V., 2036 Abington
 Arnstein, Mrs. L., Whitehall Hotel
 Arnstein, Mrs. H. W., 1575 E. 115th St.
 Arnstein, Mrs. E. A., 1946 E. 101st St.
 Arnson, Miss Rebecca, 3323 Woodland
 Andorn, Mrs. J., 4306 Scovill Av.
 August, Mrs. H., 24 Byrn Mawr
 August, Mrs. L., 10815 Drexel Av.
 August, Mrs. A., 39 Eddy Rd.
 August, Mrs. E., 18 Anburndale Av.
 Auerbach, Mrs. Marie, 7021 Hough Av.
 Auerbach, Mrs. E., 1965 E. 116th St.
 Auerbach, Mrs. B., 1787 E. 63d St.
 Aub, Mrs. J., 10607 Ashbury Av.
 Baer, Miss Bertine, 2052 E. 88th St.
 Baer, Miss L., 1733 E. 116th St.
 Baer, Miss Rita, 2657 Hampshire Rd.
 Baer, Mrs. Sarah, 2657 Hampshire Rd.
 Baer, Miss Yahla, 2657 Hampshire Rd.
 Baer, Mrs. Mary, 1644 E. 117th St.
 Baer, Mrs. S., 2052 E. 88th St.
 Baker, Mrs. M. J., 1357 East Blvd.
 Baker, Mrs. Sarah, 1703 E. 115th St.
 Bauer, Mrs. B., 10836 Drexel Av.
 Baldauf, Miss M., 2172 E. 40th St.
 Baldorf, Mrs. Sophie, 10832 Deering
 Ballenburger, Mrs. G., 1383 E. 86th St.
 Ballenburger, Miss H., 1383 E. 86th St.
 Barham, Mrs. H. J., 8012 Carnegie Av.
 Baumuel, Mrs. M., 1858 E. 93d St.
 Baumuel, Miss Rena, 1858 E. 93d St.
 Baumuel, Mrs. A. S., 3208 Woodland Av.
 Baumuel, Mrs. S., 3203 Superior Av.
 Baumuel, Miss F., 1858 E. 93d St.
 Bauman, Mrs. H., 1539 E. Blvd.
 Beatus, Mrs. M. J., 1875 E. 97th St.
 Beer, Miss Amelia, 1640 E. 75th St.
 Behrens, Mrs. L., 1102 E. 99th St.
 Beitman, Mrs. M., 1874 E. 87th St.
 Bettman, Miss Bernice, 4500 Franklin Av.
 Belkowsky, Mrs. L., 10509 Ashbury Av.

Benedict, Mrs. E. A., 2165 E. 85th St.
 Benedict, Miss Silvia, 2165 E. 85th St.
 Benesch, Mrs. A., 1333 East Blvd.
 Benjamin, Mrs. I., 1835 E. 87th St.
 Benjamin, Mrs. S., 10414 Somerset Av.
 Berger, Mrs. S., 9241 Birchdale Av.
 Berger, Mrs. D. A., 2043 E. 69th St.
 Berger, Mrs. E. E., 1944 E. 66th St.
 Berger, Mrs. L., 10318 Parkgate Av.
 Bernstein, Miss F., 10824 Grantwood Av.
 Bernstein, Miss Hilda, 2327 E. 55th St.
 Bernstein, Mrs. J., Majestic Apart.
 Bernstein, Mrs. Sara, 1085 E. 105th St.
 Bernstein, Mrs. M., 10407 South Blvd.
 Bernstein, Mrs. M., 7709 Dix Ct.
 Bernstein, Mrs., 1856 E. 101st St.
 Barnheim, Mrs. B., 1445 Northland Av.
 Berkowitz, Mrs. H., 8124 Linwood Av.
 Blau, Mrs. W. S., 11605 Euclid Av.
 Blau, Miss Catherine, 11605 Euclid Av.
 Black, Mrs. L. A., South Euclid, O.
 Blahd, Mrs. M., 1021 Osborn Bldg.
 Blasberg, Mrs. H., The Phoenix
 Blewse, Mrs. M. S., 9612 Pierpont Av.
 Bloch, Mrs. S. M., 11213 Ashbury Av.
 Bloch, Mrs. S. S., 1931 E. 79th St.
 Bloch, Mrs. A., 10321 Ashbury
 Bloch, Mrs. J. C., 1895 E. 73d St.
 Bloch, Mrs. E. E., 79 Wadena Av.
 Bloch, Miss Mary, 1370 E. 105th St.
 Bloch, Mrs. H. S., 2033 Cornell Rd.
 Bloch, Mrs. L. M., 2123 Stearns Rd.
 Bloom, Mrs. I., 5621 Scovill Av.
 Bloomberg, Mrs. E. L., 10919 Pasadena
 Blum, Mrs. D., 1791 E. 87th St.
 Blum, Miss Miriam, 1791 E. 87th St.
 Blum, Mrs. S., 68 Alvason Rd.
 Blumenthal, Mrs., 9112 Thorn Av.
 Blumenthal, Mrs. Lena, 8810 Wade Park
 Blywise, Mrs. E., 10523 Grantwood Av.
 Bialosky, Mrs. H., 1333 East Blvd.
 Bialosky, Miss Lillian, 4802 Scovill Av.
 Bialosky, Miss Lottie, 4802 Scovill Av.
 Billstein, Mrs. S., 10313 Kempton Av.
 Bing, Miss Hortense, 11327 Bellflower Rd.
 Bing, Mrs. L., 11327 Bellflower Rd.
 Bing, Mrs. S., 1926 E. 84th St.
 Born, Mrs. A., 1569 East Blvd.
 Bonhard, Mrs. A., 771 E. 90th St.
 Boos, Mrs. F. A., 8805 Birchdale Av.
 Bowman, Mrs. M. J., 131 Rosemont Rd.
 Braff, Mrs. J., 1473 E. 105th St.
 Braham, Mrs. L. A., 11212 Euclid Av.
 Brathurd, Miss Leah, 10019 North Blvd.
 Brennan, Mrs. T., 2198 E. 74th St.
 Bresler, Mrs. C. A., 1503 E. 107th St.
 Brust, Mrs. H., 10824 Bryant
 Bruch, Mrs. R., 8709 Hough Av.
 Bryar, Mrs. W., 2280 E. 55th St.
 Buchman, Miss Helen, 13221 Euclid Av.

Main 2388

Central 3411-L

A. W. Fruch, Pres. and Mgr.

The Ohio Horse Goods Co.

52 PUBLIC SQUARE

Successors to W. A. King

Established 1867

Harness, Turf Goods, Trunks, Bags,
 Gloves, Leather Goods, Dog Special-
 ties, etc. Repairing.

Buckstein, Miss Helen, 9822 Parkgate Av.
 Buckstein, Mrs. A., 9822 Parkgate Av.
 Buckstein, Miss F., 1365 East Blvd.
 Buchman, Mrs. H., 1895 E. 75th St.
 Buchman, Miss Lattie, 1636 E. 117th St.
 Buchman, Mrs. J., 71 Alvason Rd.
 Buchman, Mrs. M., 1636 E. 117th St.
 Buchman, Miss H., 13221 Euclid Av.
 Buistein, Mrs. B., 2327 E. 55th St.
 Buistein, Mrs. S. P., 2329 E. 55th St.
 Charus, Mrs. H., 1890 E. 97th St.
 Chessin, Mrs. M., 7515 LaGrange
 Civins, Mrs. A. I., 1397 E. 82d St.
 Cassel, Mrs. I. M., 9221 Edmunds Av.
 Caul, Mrs. M. P., 506 E. 117th St.
 Cobert, Mrs. S., 9920 Somerset Av.
 Cohen, Mrs. B. H., 11415 Orville Av.
 Cohen, Mrs. S. B., 9604 Adams Av.
 Cohn, Mrs. M., 3329 Carnegie Av.
 Cohen, Mrs. B., 1086 E. 99th St.
 Cohen, Mrs. S., 2077 E. 93d St.
 Cohen, Mrs. Albert A., 1132 E. 98th St.
 Cohen, Miss Esther G., 10603 Olivett
 Cohen, Miss Bessie, 11209 Ashbury
 Cohen, Miss Jessie, 11209 Ashbury
 Cohen, Mrs. H. H., 1694 E. 98th St.
 Cohen, Mrs. S. B., 1374 E. 105th St.
 Cohen, Mrs. H. P., 1619 E. 117th St.
 Cohen, Mrs. M., 1517 East Blvd.
 Cohen, Mrs. L. H., E. 49th and Central
 Cohn, Mrs. H., 2053 E. 96th St.
 Cohn, Mrs. M. H., 10708 Elmary Rd.
 Cohn, Mrs. M. L., 35 Eddy Rd.
 Cohn, Mrs. A. R., 59 Wadena Av.
 Cohn, Mrs. H., 11508 Castlewood
 Cohen, Mrs. M., 1857 E. 75th St.
 Cohen, Mrs. R. D., 1275 E. 125th St.
 Cohn, Mrs. S., 1789 E. 90th St.
 Conger, Mrs. E., 1662 E. 117th St.
 Cramer, Mrs. C., 7719 Lexington Av.
 Crawford, Mrs. D. F., 1390 E. 105th St.
 Crystal, Mrs. R., 13191 Euclid Av.
 Crystal, Miss Florence, 13191 Euclid Av.
 Cunnea, Mrs. G., 13272 Euclid Av.
 Daniels, Mrs. Meyer, 10127 South Blvd.
 Dauby, Mrs. N. L., 11212 Euclid Av.
 Davis, Mrs. C. W., 11905 Ashbury Av.
 Davis, Mrs. E., 38 Delmont Av.
 David, Mrs. H., 8005 Keyes Av.
 Davis, Miss Jeannette, 1366 E. 111th St.
 David, Miss Florence, 9208 Wade Park
 Davis, Mrs. Morris, 1912 E. 97th St.
 Davis, Mrs. S. I., 1467 E. 114th St.
 Devay, Mrs. M. F., 2051 E. 77th St.
 Devay, Mrs. M., 7301 Hough Av.
 Davis, Mrs. S., 56 Penrose Av.
 David, Mrs. F., 9208 Wade Park Av.
 Deutsch, Mrs., 11905 Ohlman Av.

6% FIRST MORTGAGE INVESTMENTS

THE GARFIELD SAVINGS BANK

Six Banking Houses in Cleveland

WE OFFER UNITED STATES MUNICIPAL BONDS

Exempt from Federal Income Tax

Ohio Municipal Bonds

Preferred Stocks

Tax Free in Ohio

Write or call for descriptive circular.

C. E. DENISON & CO.

308 Guardian Building

EGYPTIAN CREAM OF MYRRH

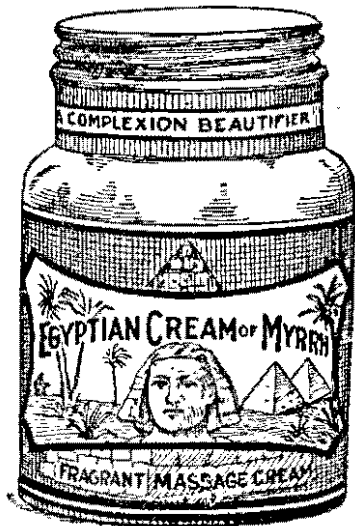

A Massage That Gives New Life to the Skin

Your complexion will be better by its use, as it gets all of that pent-up secretion out of those clogged-up pores. Soap and water cannot reach the evil. When you free those pores of that secretion, you will not have pimples and so-called blackheads. Be fair with that complexion you have by removing all of that poisonous secretion.

Egyptian Cream of Myrrh

Will do it by an Antiseptic
Facial Massage

ASK YOUR DRUGGIST

Deutsch, Mrs. S., 2611 E. 61st St.
 Deutsch, Mrs. A. I., 9902 Miles Av.
 Deutsch, Mrs. J., 13227 Euclid Av.
 Deutsch, Mrs. R., 10838 Grantwood Av
 Deutsch, Mrs. W. P., 1690 E. 81st St.
 Deutsch, Mrs. I. W., Kensington Hotel
 Deutsch, Mrs. S., 1574 E. 118th St.
 Deutsch, Mrs. H., 1351 East Blvd
 Deutsch, Mrs. S., 10646 St. Clair Av.
 Desenberg, Miss Johanna, Boulevard Apt.
 Desenberg, Mrs. L., 60 Knowles Av.
 Dessauer, Miss Rachel, 1616 E. 75th St.
 Dettlebach, Mrs. W., The Regent
 Dunklespiel, Mrs. A. M., 6305 Euclid Av.
 Dittenhoefer, Mrs. Etta, 2848 Prospect Av.
 Dittenhoefer, Miss A., 11407 Ashbury Av.
 Dittenhoefer, Miss C., 11407 Ashbury Av.
 Dittenhoefer, Mrs. 11707 Ashbury Av.
 Dryfoos, Mrs. A., 1327 East Blvd.
 Dreyfoos, Mrs. N. L., Hollenden Hotel
 Dryfoos, Miss Minnie, 1050 E. 98th St.
 Dryfoos, Mrs. S., 1877 E. 97th St.
 Dryfoos, Mrs. H., 10229 Lake Shore Blvd.
 Faaly, Mrs. D., 10098 Somerset Av.
 Edelstein, Mrs. H., 6905 Detroit Av
 Ehrlich, Mrs. A., 1907 E. 81st St.
 Ehrlich, Miss Aimee, 1907 E. 81st St.
 Ehrman, Mrs. G., Kensington Apart.
 Ehrman, Mrs. L., Majestic Apart.
 Ehrman, Mrs. G., 2186 Grandview Av.
 Eichenbaum, Miss Rose, 1107 E. 114th St.
 Einstein, Mrs. A., 2040 E. 83d St.
 Eisenman, Miss Fannie, 1255 E. 124th St.
 Eisenman, Mrs. C., Hotel Statler
 Epstein, Mrs. S., 2633 Hampshire Rd.
 Epstein, Mrs. S., 9715 North Blvd
 Erlanger, Mrs. Rosa, 2353 E. 55th St.
 Eschner, Mrs. A., 1720 E. 116th Pl
 Ettinger, Mrs. C., University Hall
 Einstein, Mrs. J., 63 Wadena Av.
 Einstein, Miss Clara, 63 Wadena Av
 Einstein, Mrs. H., 1606 E. 105th St.
 Einstein, Mrs. B., 1865 E. 71st St.
 Einstein, Mrs. J., 1925 E. 84th St
 Einstein, Miss Esther, 1341 East Blvd.
 Einstein, Mrs. H., 8604 Carnegie Av.
 Einstein, Mrs. M., 11420 Hessler Rd
 Einstein, Mrs. Bertha, The Palms
 Einstein, Mrs. S. H., 2343 E. 55th St
 Einstein, Mrs. F. H., 1341 East Blvd.
 Einstein, Mrs. H. E., 1834 E. 101st St.
 Einstein, Mrs. E., 8701 Carnegie Av
 Eisner, Mrs. M., 10493 Westchester Av.
 Englander, Mrs. M., 10105 Ostend Av
 England, Mrs. J., 1499 E. 105th St.
 England, Miss Anna B., 1499 E. 105th St.
 Englander, Mrs. I., 2378 E. 57th St
 Englander, Miss H., 1633 E. 117th St.
 Englander, Mrs. L., 2815 Euclid Hts.

Main 609

L. R. DeGroat**808 American Trust Bldg.**

Efficiency in Making Collections,
 Drawing of Legal Papers,
 Especially Wills

Englander, Mrs. O., 1272 E. 115th St.
 Englander, Mrs. M., 1533 E. 117th St.
 Emitch, Mrs. J. M., 2108 E. 89th St.
 Emrich, Mrs. R., 2039 Abington Rd.
 Emrich, Mrs. C., 1700 E. 79th St.
 Emshemer, Mrs. L., 2051 E. 93d St.
 Emmeling, Mrs. M., 10011 Somerset
 Falter, Mrs. M. W., 1269 E. 125th St.
 Farber, Mrs. A. J., 1136 E. 98th St.
 Falber, Mrs. Bettie, 10220 Kempton Av.
 Feder, Mrs. L., 10117 Ostend Av.
 Feder, Mrs. S., 6305 Euclid Av.
 Feder, Mrs. M., 2234 E. 55th St.
 Feder, Miss Rosalia, 2234 E. 55th St.
 Federman, Mrs. C., 6103 Broadway
 Federman, Mrs. E., 2166 E. 86th St.
 Federman, Mrs. A., Canton, O.
 Federman, Mrs. G. J., 1129 East Blvd.
 Feil, Mrs. J., 1963 E. 71st St.
 Feil, Mrs. G., Euclid Blvd.
 Feiga, Mrs. S., 10714 Lee Av.
 Feigenbaum, Mrs. B., Wade Park and
 East Blvd.
 Feigenbaum, Mrs. H., 11213 Ashbury Av.
 Feigenbaum, Mrs. S., University Hall
 Feigenbaum, Miss Frieda, 2199 East 74th
 Feiss, Mrs. P., 12600 Cedar Rd.
 Feiss, Mrs. R., Lake and Edgewater Blvd.
 Feiss, Mrs. J., 10508 Lake Av.
 Fertel, Miss Jeanette, 1785 E. 89th St.
 Felber, Mrs. A. A., 10709 Hull Av.
 Felber, Mrs. F., 10313 South Blvd.
 Feldman, Mrs. J., 1878 East 86th St.
 Feldman, Mrs. J. W., 6616 Hough Av.
 Fellinger, Mrs. H., 57 Alvason Rd.
 Fellenbaum, Mrs. J., 10007 Somerset Av.
 Fellenbaum, Mrs. S., Kensington Hotel
 Feisenheld, Mrs. S., 1469 E. 108th St
 Feil, Mrs. H., Euclid Blvd.
 Fenwick, Mrs. A., 2305 E. 57th St
 Feinberg, Mrs. D., 1469 E. 108th St.
 Feinberg, Mrs. D., 6000 Broadway
 Finn, Mrs. C. R., 1361 East Blvd.
 Fish, Mrs. W., Statler Hotel
 Fishel, Miss Adel, 10312 South Blvd.
 Fishel, Mrs. H., 1887 E. 101st St.
 Fishel, Miss Mildred, 10814 Drexel Av.
 Fishel, Mrs. H. R., 10418 Drexel Av.
 Fishel, Mrs. L., 10312 South Blvd.
 Fishel, Mrs. O. J., University Hall
 Fisher, Mrs. J., 1063 E. 98th St
 Fischer, Mrs. A., 1798 Radnor Rd.
 Fisher, Mrs. S. P., 9805 South Blvd.
 Fisher, Mrs. J., 1953 E. 73d St.
 Flesher, Mrs. H. C., 2620 E. 61st St.
 Flesheim, Mrs. S., 10624 Grantwood Av.
 Flesheim, Mrs. I., 2058 Abington Rd.
 Fleischman, Mrs. H., 2077 E. 93d St.
 Fleischman, Mrs. E., 10117 Somerset Av.

Compliments of

THE A. A. CO.

Folkman, Mrs. E. S., 8127 Superior Av.
 Folkman, Mrs. S., 9373 Hough Av.
 Forsch, Mrs. A., 1642 Crawford Rd.
 Forsch, Mrs. L. H., 2585 E. Overlook Rd.
 Forschheimer, Mrs. B., 1601 E. 117th St.
 Forschheimer, Miss F., 1601 E. 117th St.
 Fox, Mrs. S., 6014 Hawthorne Av.
 Fox, Mrs. H. K., 1852 E. 101st St.
 Foyer, Mrs. C. A., 9607 Adams
 Frank, Mrs. I., 10305 Columbia Av.
 Franke, Mrs. G. L., 8810 Wade Park Av.
 Frankel, Mrs. J., 1337 East Blvd.
 Frankel, Mrs. H., 11203 Ashbury Av.
 Frankel, Miss Frances, 1387 East Blvd.
 Frank, Mrs. Tillie, 1559 E. 117th St.
 Frankel, Mrs. D., 1591 E. 65th St.
 Frankel, Mrs. J. M., 1084 E. 99th St.
 Frankel, Mrs. M., 11217 Orville Av.
 Frensdorf, Mrs. E., 2234 E. 46th St.
 Freiberg, Mrs. B., Akron, O.
 Fied, Mrs. E., 1397 East Blvd.
 Friedland, Mrs. E., 2684 E. 47th Pl.
 Friedman, Mrs. H., 10937 Drexel Av.
 Friedman, Mrs. A. L., 7200 Wade Park
 Friedman, Mrs. S., 11101 Ashbury Av.
 Freedman, Miss Rose, 10320 Ashbury Av.
 Freeman, Miss Rose, 7310 Cedar Av.
 Friedman, Mrs. S., Montefiore Home
 Friedman, Mrs. M. P., 2064 E. 88th St.
 Friedman, Mrs. S. M., 1570 E. 93d St.
 Friedman, Miss Ethel, 1570 E. 93d St.
 Friedman, Mrs. A., 2235 Murray Hill Av.
 Friedman, Mrs. A., 4611 Franklin Av.
 Friedman, Miss Blanka, 2984 Hampshire
 Friedman, Miss Anna, 1832 E. 79th St.
 Friedman, Mrs. J., 2984 Hampshire Rd.
 Friedman, Mrs. M. B., 11213 Ashbury Av.
 Friedman, Mrs. W., 7400 Lawnview Av.
 Friedman, Mrs. M., 599 E. 107th St.
 Friedman, Mrs. H., 10531 Morrison Av.
 Friedman, Mrs. C., 10531 Morrison Av.
 Fryer, Mrs. J., 1569 East Blvd.
 Fuldheim, Mrs. A., 1834 E. 75th St.
 Friedman, Mrs. S., University Hall
 Fromson, Mrs. S., 606 E. 109th St.
 Fuldheim, Mrs. I. L., 1626 E. 75th St.
 Furch, Mrs. G., 1457 E. 108th St.
 Galvin, Mrs. B., 1417 E. 85th St.
 Garbel, Mrs. S., 6121 Kinsman Rd.
 Garber, Mrs. S., 2432 E. 61st St.
 Garson, Mrs. M. J., 10834 Grantwood Av.
 Garson, Mrs. F. L., 10815 Drexel Av.
 Garson, Mrs. D. J., 11103 Ashbury Av.
 Garson, Mrs. I. J., 1953 E. 73d St.
 Garson, Miss Marion, 1953 E. 73d St.
 Geisner, Mrs. E. L., 1524 E. 115th St.
 Gellner, Mrs. H., 41 Brightwood Rd.
 Gerson, Mrs. L., 2550 Berkshire Rd.
 Geschwind, Mrs. M., 6205 Belvidere Av.

Ohio State, Cent. 3506-R Pros. 811-J

BAUMOEL'S

HUNGARIAN RESTAURATEURS
 AND CATERERS

3208 - 3218 WOODLAND AVE.

Garson, Miss Eva, 1337 East Blvd.
 Garson, Mrs. H. H., 1137 East Blvd.
 Garten, Mrs. A. I., 6523 Euclid Av.
 Ginsberg, Mrs. N., 4923 E. 55th St.
 Giberman, Mrs. Z., 2834 E. 37th St.
 Gillman, Mrs. H., 1570 E. 93d St.
 Given, Mrs. B. B., 2042 E. 83d St.
 Glanz, Mrs. I. H., 1926 E. 105th St.
 Glauber, Mrs. I. C., 1614 Branch Av.
 Glick, Mrs. L., 1862 E. 97th St.
 Glick, Mrs. H., The Majestic
 Glick, Mrs. M., 10806 Tacoma Av.
 Glick, Miss Lillian, 24 Wadena
 Glick, Mrs. M., 1102 E. 111th St.
 Glick, Miss Sylvia E., 1862 E. 97th St.
 Glick, Mrs. H., 1464 Ansel Rd.
 Glick, Mrs. B., 1545 E. 118th St.
 Glick, Miss Estella, 10209 Westchester
 Glick, Mrs. H., 10209 Westchester Av.
 Glickman, Mrs. J., 6617 Wade Park Av.
 Gluck, Mrs. Leontine, 8517 Cedar Av.
 Gluck, Mrs. M., 56 Knowles St.
 Gluck, Miss Lola, 8517 Cedar Av.
 Glueck, Mrs. M., 7801 Cedar Av.
 Glueck, Miss Lola H., 1659 E. 73d St.
 Goldman, Mrs. M., 9506 Adams
 Goldberger, Mrs. E., 1263 E. 124th St.
 Goldberger, Mrs. H., 1379 East Blvd.
 Goldberger, Mrs. S., 1474 E. 108th St.
 Goldberger, Miss Jessie H., 2063 E. 9th St.
 Goldberg, Mrs. S., 1577 E. 117th St.
 Goldberg, Mrs. S., 6514 Quincy Av.
 Goldberg, Mrs. V., 10004 Adams Av.
 Goldberg, Mrs. P. S., 11226 Ashbury Av.
 Goldberg, Mrs. J., 10018 Somerset Av.
 Gold, Mrs. Rebecca, 2536 E. 50th St.
 Goldman, Mrs. Anna, 2546 E. 37th St.
 Goldman, Mrs. A. J., Majestic Apart.
 Goldsmith, Mrs. G., 6305 Euclid Av.
 Goldsmith, Miss Edna, 1583 E. 117th St.
 Goldsmith, Mrs. D., 1377 East Blvd.
 Goldman, Mrs. M., 9707 Adams Av.
 Goldsmith, Mrs. H., 1583 E. 117th St.
 Goldsmith, Mrs. H., 1583 E. 107th St.
 Goldsmith, Mrs. M. A., 10702 Lee Rd.
 Goldsmith, Mrs. W. A., 2108 Abington Rd.
 Goldsmith, Mrs. Sara, Whitehall Hotel
 Goldsmith, Miss Bertha, Majestic Apart.
 Goldsmith, Miss Etta, 1379 East Blvd.
 Goldsoll, Mrs. E., 1946 E. 71st St.
 Goldstein, Mrs. H., 1377 Brockley Av.
 Goldstein, Mrs. M. L., 2122 E. 79th St.
 Goldstein, Mrs. J., 1559 Crawford Rd.
 Goldstein, Mrs. H., 1377 Brockley Av.
 Goldstein, Mrs. E., 10307 Somerset Av.
 Goodfriend, Mrs. M. G., 7218 Carnegie Av.
 Goodhart, Miss Estelle, 2053 E. 96th St.
 Goodhart, Miss Nettie, 2053 E. 96th St.
 Goodhart, Mrs. J., The Whitehall

Metropolitan Theater

EUCLID AVE., NEAR E. 55th ST.

Goldhammer, Mrs. S., 10924 Hathaway
 Goodman, Mrs. M., 1421 East Blvd.
 Goodman, Mrs. D., 2297 E. 89th St.
 Goodman, Mrs. L., Wickliffe, O.
 Goodman, Mrs. J., 2840 Mayfield Rd
 Gordon, Miss Lillian, College for Women
 Gottlob, Mrs. B., 27 Delmont Av.
 Gottlob, Mrs. S., 11350 Hessler Rd.
 Goodman, Miss Gertrude, 1421 East Blvd
 Green, Miss Yolana, 1397 East Blvd.
 Green, Mrs. S., 1397 East Blvd.
 Green, Mrs. I., 10002 Kempton Av.
 Greenbaum, Mrs. S. A., 1597 E. 117th St.
 Greenbaum, Mrs. J. E., 181 Hower Av.
 Greenhut, Miss V., 1573 East Blvd.
 Greenhut, Mrs. M., 1573 East Blvd.
 Greenfield, Miss S., 9709 North Blvd.
 Greenwald, Mrs. J. H., 9815 Westchester
 Greenstein, Mrs. I., 1721 E. 90th St.
 Gries, Miss I., 9601 North Blvd.
 Grodin, Mrs. B., 10206 Adams
 Grodin, Mrs. J., 65 Alvanon Av.
 Graf, Mrs. A., 2339 E. 82d St.
 Gross, Mrs. L. N., Ashbury and East Blvd.
 Greenauer, Mrs. B. P., 11425 Glenwood
 Gross, Mrs. S. F., 1819 Cadwell Av.
 Gross, Mrs. M. F., 1274 E. 81st St.
 Gross, Mrs. S. M., 9601 North Blvd.
 Gross, Miss V. Gross, 9601 North Blvd.
 Grossman, Mrs. L., Lake Shore Blvd.
 Grossman, Mrs. M., 2127 Stearns Rd.
 Grossman, Miss Mary, Engineers Bldg.
 Grossman, Mrs. M., 1674 E. 85th St.
 Grossman, Miss Vera, Lake Shore Blvd
 Grossman, Mrs. N. S., 13600 Forest Hill
 Gruber, Mrs. H., 10932 Massie Av.
 Grunauer, Mrs. B. P., 11425 Glenwood Av.
 Grossman, Mrs. E., 2324 E. 46th St.
 Grossman, Mrs. I., 11420 Ashbury Av.
 Govel, Mrs. L. F., 2278 E. 55th St.
 Graver, Mrs. A. M., 10605 Ashbury Av.
 Guggenheim, Mrs. J., 1533 East Blvd.
 Guggenheim, Mrs. H., 2032 E. 90th St.
 Guggenheim, Mrs. L., 98 Elberon
 Guggenheim, Mrs. S., Hotel Statler
 Gurs, Mrs. S., 1261 E. 99th St.
 Gusky, Mrs. Nora, 1523 East Blvd.
 Gusky, Miss Louise, 1523 East Blvd.
 Gusky, Miss Helen, 1523 East Blvd.
 Haas, Mrs. M., 1060 E. 98th St.
 Haas, Mrs. I., 1397 East Blvd.
 Haas, Mrs. S., 2305 E. 57th St.
 Haas, Mrs. M. A., 2305 E. 57th St.
 Haas, Mrs. Adolph, 84 Lake Front Av.
 Haas, Mrs. D., 6121 Kinsman Rd.
 Haas, Mrs. R. M., 19321 Ashbury Av.
 Haas, Mrs. S., 10321 Ashbury Av.
 Haas, Mrs. W., 10321 Ashbury Av.
 Haber, Mrs. M. W., Balmoral Av.

Main 413-J

Central 8610-K

JAFFEE'S

24 TAYLOR ARCADE

is the place to obtain high grade
SMOKES AND SWEETS

Haber, Mrs. D., 10843 Duexel
 Halle, Mrs. E., 1972 Ford Dr.
 Halle, Miss Cecile, 10012 South Blvd.
 Halle, Mrs. C., 30012 South Blvd.
 Halle, Mrs. J. M., 11419 Ashbury Av.
 Halle, Mrs. R., 2042 E. 83d St.
 Halle, Mrs. S. P., 11240 Bellflower Av.
 Hammer, Miss Lillian, 1646 E. 66th St.
 Hammer, Mrs. H., 7401 Hough Av.
 Hammer, Mrs. F., 1646 E. 66th St.
 Hammer, Mrs. A. W., 1529 East Blvd.
 Hahn, Mrs. S., 13225 Euclid Av.
 Halburger, Mrs. R., 1481 E. 106th St.
 Harris, Mrs. N., 10406 Paikgate Av.
 Harris, Mrs. C., 13818 Euclid Av.
 Hartman, Mrs. S., 1927 E. 73d St.
 Hartz, Mrs. L., Hotel Regent
 Hartz, Mrs. A. F., 1724 E. 115th St.
 Hays, Mrs. E., 1144 E. 98th St.
 Hays, Mrs. L., 2038 E. 82d St.
 Hays, Mrs. S., 11402 Bellflower Av.
 Heimlich, Mrs. M., 1018 E. 105th St.
 Heineman, Mrs. G., 2937 Hampshire Rd.
 Heineman, Miss Florence, 2937 Hampshire
 Heller, Mrs. J. W., 1576 E. 117th St.
 Heller, Mrs. M. W., 13225 Euclid Av.
 Heller Mrs. J., 9221 Edmunds
 Heiner, Mrs. A. S., 2233 E. 71st St.
 Henlein, Miss Bertha, 35 Eddy Rd.
 Hernan, Mrs. L., 1337 East Blvd.
 Herman, Mrs. I., 1554 E. 65th St.
 Herold, Mrs. E., 9613 Pierpont
 Herskowitz, Mrs. J., 702 E. 120th St.
 Herzog, Mrs. S., 1874 E. 87th St.
 Hexter, Mrs. M. L., 11416 Ashbury Av.
 Hexter, Mrs. K. W., 1950 E. 73d St.
 Hexter, Mrs. Sol, 1387 East Blvd.
 Hexter, Mrs. S., 1387 East Blvd.
 Hexter, Mrs. L., 1533 East Blvd.
 Hexter, Mrs. M., 2127 Stearns Rd.
 Hexter, Mrs. L., 11107 Ashbury Av.
 Hexter, Mrs. I., 1563 E. 117th St.
 Hexter, Mrs. I., 8106 Cedar Av.
 Hexter, Mrs. B., 1365 East Blvd.
 Hibschan, Mrs. S. B., 1454 Crawford Rd
 Hibschan, Mrs. B., 9907 South Blvd.
 Hirsch, Mrs. E. J., 1439 E. 105th St.
 Hoenig, Mrs. I., 10221 Ostend Av.
 Hoffman, Miss Katie, 8 Elberon
 Hoffman, Miss Reada, 1483 E. 105th St.
 Hoffman, Mrs. Rose, 1483 E. 105th St.
 Hoffman, Mrs. B., 1153 E. 99th St.
 Hoffman, Mrs. W., 13201 Fuchd Av.
 Hollander, Mrs. M., 1631 E. 73d St.
 Hopfman, Miss Allie, 13009 Euclid Av.
 Horwitz, Miss Mollie, 2231 E. 71st St
 Horwitz, Mrs. J., 2018 E. 69th St.
 Horwitz, Miss Rae, 5914 Hawthorne Av.
 Horwitz, Mrs. H. D., Statler Hotel

Central 3426-W Established 1886

B. Epstein and Co.

"EVERYTHING A MAN WEARS"

2834-40 W. 25th St.

Huebsch, Mrs. D. A., Lake Shore Blvd.
 Huebschman, Mrs. B. A., 1618 E. 115th
 Huebschman, Mrs. L. W., 1064 E. 99th St.
 Huebschman, Miss Rhea, 1618 E. 115th St.
 Iglauer, Mrs. J., 1519 E. 106th St
 Iglauer, Mrs. R., 1517 East Blvd.
 Isaacs, Mrs. H. C., 10008 South Blvd.
 Isaacs, Mrs. W., 791 E. 88th St
 Iseman, Mrs. J. A., 10509 Drexel
 Jacobs, Miss Selma, 2635 E. 48th Pl.
 Jacobs, Mrs., 2635 E. 48th Pl.
 Jacobs, Miss Stella, 2635 E. 48th Pl.
 Janowitz, Mrs. H., 7200 Wade Park Av.
 Jaskaiek, Mrs. C., 851 Parkwood Dr.
 Janowitz, Mrs. J., 1459 E. 108th St.
 Jaskalek, Mrs. H., 1516 E. 107th St.
 Jaskalek, Miss Myra, 1516 E. 107th St.
 Jaskalek, Mrs. J., 18 Delmont
 Jaulusz, Mrs. D., 9204 Hough Av.
 Johnson, Mrs. D., 1216 E. 112th St.
 Johannesberg, Mrs. D., 11202 Berkshire
 Jones, Miss Frances H., The Temple
 Joseph, Miss Alice, 1689 E. 115th St.
 Joseph, Mrs. E., 2024 E. 82d St.
 Joseph, Miss M., E. 82d St.
 Joseph, Mrs. F., 1874 E. 93d St.
 Joseph, Mrs. L., 1827 E. 82d St.
 Joseph, Mrs. E., 1689 E. 115th St.
 Joseph, Mrs. F., Euclid-Doan
 Joseph, Mrs. J., 1291 East Blvd.
 Joseph, Mrs. E., 1497 E. 107th St.
 Joseph, Mrs. R., University Hall
 Kaber, Mrs. M., 1489 E. 107th St.
 Kahn, Mrs. C., 1572 E. 117th St.
 Kahn, Mrs. I. T., 1167 East Blvd.
 Kahn, Mrs. I., 1485 E. 106th St.
 Kahn, Mrs. J., Hotel Regent
 Kalisky, Mrs. Rickie, 10708 Elmarge
 Katz, Mrs. L., 764 Hower Av.
 Katz, Mrs. E., Euclid Blvd.
 Katzenstein, Mrs. H. D., 11338 Bellflower
 Kaufman, Mrs. M., 2125 E. 79th St.
 Kaufman, Mrs. J., 24 Bryn Mawr
 Keller, Mrs. G., 1453 E. 118th St.
 Keller, Mrs. E., 1373 East Blvd.
 Keller, Mrs. Gus, 1565 E. 117th St.
 Kendis, Mrs. B. D., 9508 Ifligert Dr.
 Kessler, Mrs. J., 2182 E. 73d St.
 Klaus, Mrs. B., 10116 Adams
 Klaus, Mrs. D., 1227 E. 124th St.
 Klingman, Mrs. J., 7505 Lexington Av
 Klein, Mrs. A., 2275 E. 89th St.
 Klein, Mrs. A. B., 5621 Scovill Av.
 Klein, Mrs. S., 1333 East Blvd.
 Klein, Mrs. J., 1098 E. 98th St.
 Klein, Mrs. B. F., 1400 Ansel Rd.
 Klein, Mrs. A. S., 1625 E. 117th St.
 Klein, Mrs. E. W., 1762 E. 63d St.
 Klein, Mrs. H., 10020 Somerset Av.

Both Phones

A. Wiener & Son

*Real Estate, Insurance,
Mortgages*
SCHOFIELD BLDG.

Klein, Mrs. H. F., 13221 Euclid Av.
 Klein, Mrs. S., 11405 Ashbury Av.
 Klein, Mrs. S., Pelton Apart., W. 14th
 Klein, Mrs. J. D., 1593 E. 117th St.
 Klein, Miss Jennie, 2387 W. 5th St.
 Klein, Miss Rose, 1931 E. 79th St.
 Klein, Mrs. J., Majestic Apart.
 Klein, Mrs. J. H., 2393 W. 5th St.
 Kleinman, Mrs. H., 1690 E. 81st St.
 Klinger, Mrs. S., 10939 Pasadena Av.
 Klinga, Mrs. S., 1386 E. 115th St.
 Kluger, Mrs. N., 1327 East Blvd.
 Kronthal, Mrs. E., 1517 East Blvd.
 Kirtz, Mrs. C., 8026 Whitethorn
 Kittner, Mrs. F. B., 1610 East 105th St.
 Kittner, Miss Violet, 1610 E. 105th St.
 Koch, Mrs. I. M., 2685 Euclid Blvd.
 Koch, Mrs. M., 2213 E. 82d St.
 Koch, Mrs. A., 2474 Euclid Blvd.
 Kochman, Miss S., 3754 Woodland Av.
 Koepel, Mrs. S., 10705 Superior Av.
 Kohn, Mrs. B., 27 Emily St.
 Kohn, Mrs. J. S., 10708 Ashbury Av.
 Kohn, Mrs. N., 1822 E. 93d St.
 Kohn, Mrs. M., 2033 E. 90th St.
 Kohn, Mrs. L., 1328 E. 112th St.
 Kohn, Mrs. S. N., 6520 Hough Av.
 Kohn, Mrs. S., 10207 Parkgate Av.
 Kohn, Mrs. S. M., The Whitc hall
 Kohn, Mrs. A., 9910 South Blvd.
 Kohn, Mrs. M. E., 7895 Linwood Av.
 Kohn, Miss Margy, 2033 E. 90th St.
 Koblitz, Mrs. L., 1291 East Blvd.
 Koblitz, Mrs. A. E., 1333 East Blvd.
 Koblitz, Mrs. M. B., 10415 South Blvd.
 Koblitz, Mrs. L., 1152 E. 98th St.
 Koblitz, Mrs. M., 9820 South Blvd.
 Koblitz, Mrs. M. D., 9812 South Blvd.
 Koblitz, Mrs. R. C., 1875 E. 70th St.
 Koblitz, Mrs. J., East Blvd
 Koblitz, Mrs. M. J., 1380 E. 105th St.
 Koppel, Miss Sophie, 11103 Ashbury Av.
 Korach, Mrs. H., 1958 Parkside
 Kramer, Mrs. C., 7711 Lexington Av.
 Korach, Mrs. E. W., 10404 South Blvd.
 Korach, Mrs. J. F., 9709 Parkgate Av.
 Korach, Mrs. S. L., 1959 E. 73d St.
 Korach, Mrs. J., 1517 East Blvd.
 Komfeld, Miss Rose, 10619 Everton
 Krohngold, Mrs. Max, 5735 Portage
 Krohngold, Miss Retta, 5735 Portage
 Kornhauser, Mrs. S., Compton Rd.
 Komito, Mrs. N., 1152 E. 98th St.
 Krause, Mrs. Emma E., 5746 Broadway
 Kraus, Mrs. J., 12007 Saywell
 Krause, Miss Blanche E., 2127 Stearns Rd.
 Kuhl, Mrs. Bertha, 1591 E. 65th St.
 Kurlander, Mrs. D., 1928 E. 71st St.
 Kux, Mrs. M., 9302 Parkgate
 Koblitz, Miss Lillian, 1152 E. 89th St.

BLACK WHALE INN

Kieferle's Restaurant

119 Prospect Ave., N. W., Cleveland

125 South Main St., Akron, O.

Labowitz, Mrs., Wade Park, Belgrade Apt.
 Lang, Mrs. H., 1665 E. 117th St.
 Lang, Mrs. C. J., 1434 Ansel Rd.
 Landau, Mrs. H., 1424 E. 80th St.
 Landesman, Mrs. J. L., 1912 E. 89th St.
 Landesman, Miss H., 1912 E. 89th St.
 Lavine, Mrs. B., 1912 E. 89th St.
 Latter, Miss Rose, 2416 E. 43d St.
 Lebensburger, Mrs. M. A., 1357 East Blvd
 Lederer, Mrs. E. B., 10614 Lee Av
 Lederer, Miss Sadie, 1433 E. 84th St.
 Lederer, Mrs. S., The New Amsterdam
 Lederer, Mrs. A., 1128 E. 98th St
 Lederer, Miss W., 1140 E. 98th St.
 Lederer, Mrs. L., 1140 E. 98th St
 Lefkowitz, Miss Helen, 3964 E. 93d St.
 Lehman, Mrs. A., 524 E. 105th St.
 Lehman, Mrs. C. L., 9814 North Blvd
 Lehman, Miss Nina, 13586 Superior Av.
 Lehman, Miss Irene, 1657 E. 115th St
 Lehman, Mrs. I. J., 1657 E. 115th St.
 Leopold, Mrs. C. M., 1572 E. 117th St.
 Leopold, Mrs. T., 1568 Ansel Rd.
 Littman, Miss D., 1972 E. 82d St
 Littman, Mrs. L., 1972 E. 82d St.
 Lippman, Mrs. L., 10403 Parkgate
 Liebschutz, Mrs. N., 1523 East Blvd.
 Liebenthal, Mrs. A., 1979 E. 82d St
 Liebenthal, Mrs. M., 2104 Stearns Rd
 Liebenthal, Miss Mina, 1973 E. 82d St.
 Liebenthal, Mrs. S., University Hall
 Liebenthal, Miss Aline, 2104 Stearns Rd.
 Lichtig, Mrs. J. H., 7615 Lexington Av
 Liebenthal, Miss Fanny, 1714 E. 60th St.
 Libby, Mrs. E., Klein-Lichtenstadter Co
 Lichtenstadter, Mrs. S. J., Klein-Lichte-
 stadter Co.
 Lieberman, Mrs. V., 1798 Radnor Rd
 Lindner, Mrs. M. J., 1050 E. 98th St.
 Livingston, Mrs. S. M., 11214 Ashbury Av.
 Loeb, Mrs. I., 1364 Ansel Rd
 Loeb, Mrs. I., 1437 E. 109th St.
 Loeb, Miss Sylvia, 1437 E. 109th St.
 Loeb, Mrs. H., 7111 Cedar Av.
 Loeser, Mrs. Bertha, 11209 Ashbury Av
 Loeser, Mrs. N., 10631 Ashbury Av.
 Lowenstein, Mrs. B., 11447 Euclid Av
 Lowenstein, Mrs. I. N., The Whitehall
 Lowith, Mrs. E., 1979 E. 82d St.
 Lustig, Mrs. I., 3132 E. 99th St
 Lustig, Miss Florence, 5411 Clark Av.
 Lustig, Miss Rose, 5411 Clark Av.
 Lipinsky, Mrs. L. M., 11420 Hessler Rd
 Lerner, Mrs. D. E., 1795 E. 63d St
 Lesser, Mrs. S., 573 E. 117th St
 Levy, Mrs. S., 1602 Hollywood Rd
 Levy, Mrs. I., 2229 E. 57th St
 Levinson, Mrs. M., 1787 E. 93d St.
 Levinson, Miss Birdie S., 12319 Osceola
 Levine, Mrs. M., 1354 E. 95th St.

Superior Printing Co.

COMMERCIAL BUILDING

2056 EAST FOURTH ST.

Main 5430-J

Central 2520

Levi, Mrs. M., 2864 Abington Rd.
 Levy, Mrs. Clara, 1860 E. 86th St.
 Levy, Mrs. Olga, 1860 E. 86th St
 Lewenthal, Mrs. A., 1523 East Blvd.
 Lewenthal, Miss M., 10521 Lee Av.
 Lew, Mrs. F., 7119 Euclid Av
 Mahler, Miss Ella, 2299 E. 57th St.
 Mahler, Mrs. B., Harcourt Dr
 Mahler, Mrs. A., Schaber Flats
 Mahler, Mrs. V., Jr., 19409 Kempton Av.
 Makoff, Miss Bertha R., 3533 Woodland
 Mandel, Mrs. A., 2047 E. 96th St.
 Mandel, Mrs. A. J., 1604 E. 105th St.
 Mandelbaum, Mrs. M. J., Hotel Statler
 Mandelbaum, Miss Myra, 1387 East Blvd.
 Mandelbaum, Mrs. H., 10210 Westchester
 Marchand, Miss Hatnie, 6530 Scovill Av.
 Mihalovitch, Mrs. J., 19329 Kempton Av.
 Marcuson, Mrs. M., 1611 E. 82d St.
 Markowitz, Mrs. J. G., 2419 E. 59th St.
 Markowitz, Miss Minnie, 1851 E. 73d St.
 Markowitz, Mrs. I. J., 1851 E. 73d St.
 Markowitz, Miss Mariba, 1851 E. 73d St.
 Markowitz, Miss Selma, 1851 E. 73d St.
 Markowitz, Mrs. I., 2209 Clarkwood
 Marks, Mrs. I. W., 11606 Carolyn Rd.
 Marks, Mrs. M. A., Lake Shore Blvd.
 Marks, Mrs. L., 1834 E. 79th St.
 Marks, Mrs. J., 1449 E. 109th St.
 Marks, Mrs. H., 1184 Parkside
 Marx, Miss Hortense, 8 Elberon Av.
 Marks, Miss Goldie, 1866 E. 93d St.
 Marks, Mrs. H., 5802 Hawthorne Av.
 Marx, Mrs. D. J., 92 Pentose
 Marx, Mrs. J., 9301 Pierpont Av.
 Marx, Mrs. J., 8 Elberon Av.
 Marx, Mrs. Leon, 2349 E. 43d St.
 Marx, Mrs. S., 10719 Superior Av.
 Marx, Mrs. J., 14900 St. Clair
 Maschke, Mrs. J., 11213 Ashbury Av.
 Maschke, Mrs. M., 17200 Clifton Blvd.
 Maschke, Mrs. A. S., 1904 E. 79th St.
 Maurice, Mrs. S. P., 2369 E. 55th St.
 Mautner, Mrs. I., Garfield Hotel
 Mayer, Mrs. Clara, 2017 Cornell Rd.
 Mayer, Mrs. M., 1696 E. 79th St.
 Mayer, Mrs. J. E., 1568 E. 117th St.
 Meisel, Mrs. J., 1861 E. 75th St.
 Meisel, Mrs. M. E., 2067 E. 77th St
 Melville, Mrs. H. F., 10335 Glenville
 Mendelson, Mrs. G., 1539 East Blvd.
 Mendelson, Mrs. J., 10318 Ostend Av.
 Mendelson, Mrs. J., 10545 Lee Av.
 Mendelson, Mrs., 10545 Lee Rd.
 Mendelson, Mrs. L., 1648 E. 117th St.
 Mendelson, Mrs. G., 1648 E. 117th St.
 Mendelson, Mrs. A., 2196 E. 81st St.
 Messing, Miss Dorothy, 10096 Somerset
 Metzbaum, Mrs. M., 2047 E. 96th St.
 Messe, Miss E., 1260 Euclid Av.

Sulphur Steam Baths

Nature's Method of Curing Disease

For Rheumatism and Kindred Ailments

1527 - 29 PROSPECT AVE.

- Metzner, Mrs. D. B., 1255 E. 124th St.
 Michael, Mrs. J., 5020 St. Clair Av.
 Mier, Mrs. S. S., 2628 Euclid Blvd.
 Miller, Mrs. C. L., 11451 Euclid Av.
 Miller, Mrs. H., 2832 Lorain Av.
 Miller, Mrs. P., 122 Elsinore
 Millsburg, Miss, Cedar and Stearns Rd.
 Mintz, Mrs. I., 2045 E. 93d St.
 Moore, Mrs. I., 516 E. 114th St.
 Moore, Mrs. A., 1895 E. 101st St.
 Morganstern, Mrs. S., 1931 E. 79th St.
 Morreau, Mrs. A., 1601 E. 115th St.
 Morris, Mrs. I., Gurs Apartment.
 Morris, Mrs. Fannie, 1787 E. 93d St.
 Morris, Mrs. H., 11213 Ashbury Av.
 Morris, Mrs. S., 1600 E. 105th St.
 Morris, Mrs. D., 2123 Stearns Rd.
 Moss, Mrs. C., 1377 E. 97th St.
 Moss, Miss Hortense, 1877 E. 97th St.
 Moss, Mrs. H., Lake Shore Blvd.
 Moss, Mrs. V., 11407 Ashbury Av.
 Moskowitz, Mrs. L., 10604 Massie Av.
 Moskowitz, Mrs. H., 10220 Kempton Av.
 Moses, Miss Myra, 9909 South Blvd.
 Muller, Mrs. J., 1523 East Blvd.
 Myers, Mrs. M., 1531 East Blvd.
 Myers, Mrs. S., 1600 E. 105th St.
 Muhlhäuser, Miss Hilda, 1446 E. 115th St.
 Muhlhäuser, Miss Sophia, 10814 Deering
 Muhlhäuser, Mrs. F., 1560 Mistletoe Dr.
 McPherson, Mrs. C., 1529 East Blvd.
 Nathan, Mrs. R., 1943 E. 82d St.
 Nathan, Mrs. W., 1383 East Blvd.
 Nash, Mrs. E. L., 7802 Hough Av.
 New, Mrs. B., 2039 Abington Rd.
 Newman, Mrs. S., 2528 E. 40th St.
 Newman, Mrs. J., Lawnview
 Newman, Mrs. S., 9112 Parkgate
 Newman, Miss Mabel W., 1571 E. 115th
 Newman, Mrs. I., 1571 E. 115th St.
 Newman, Mrs. I., 1629 Crawford Rd.
 Newman, Mrs. Helen, Yale and E. 105th
 Newman, Mrs. Lena, 10411 Kempton Av.
 Newman, Mrs. I. S., 1389 E. 124th St.
 Newman, Mrs. I., 1551 East Blvd.
 Newman, Mrs. I., E. 101st St.
 Newman, Mrs. I., 1099 E. 114th St.
 Newman, Mrs. I., 1202 E. 111th St.
 Newman, Mrs. H. A., 12011 Osceola
 Newman, Mrs. A. W., 10601 Ashbury
 Newman, Mrs. J., 11606 St. Clair Av.
 Newburger, Mrs. E., Statler Hotel
 Newiter, Mrs. Sara, 14274 Superior Av.
 Norberg, Mrs. R. C., 715 E. 109th St.
 Norton, Miss Georgia L., 11320 Hessler
 Newman, Mrs. A., 1624 E. 115th St.
 Newman, Mrs. A., 1443 E. 110th St.
 Nusbaum, Mrs. I., 3848 Prospect Av.
 Oettinger, Mrs. I. A., 1562 E. 93d St.
 Oppenheimer, Miss Flora, 1623 E. 117th
 Oppenheimer, Mrs. M., 6 Auburndale Av.
 Oppenheimer, Mrs. M., 1623 E. 117th St.
 Oppenheimer, Mrs. L., 10709 Ashbury Av.
 Oppenheimer, Miss Effie, 6 Auburndale
 Oettinger, Mrs. E., 1335 E. 112th St.
 Osteryoung, Mrs. H., 10814 Pasadena Av.
 Perley, Miss Stella, 10509 Drexel
 Perelles, Mrs. E., 1609 E. 117th St.
 Peskind, Mrs. A., 13035 Euclid Av.
 Peiser, Mrs. R., 1733 E. 116th St.
 Peiser, Miss Hedwig, 1733 E. 116th St.
 Peiser, Mrs. S., 5000 Woodland Av.
 Papurit, Miss Sarah, 3330 Woodland Av.
 Perlman, Mrs. L., 9716 Parkgate
 Perris, Miss Dorris, 10018 Westchester
 Perris, Miss Florence, 10018 Westchester
 Freeman, Mrs. Y., 3783 East Blvd.
 Prince, Mrs. J., 1523 East Blvd.
 Printz, Mrs. L., 2336 E. 40th St.
 Price, Mrs. A., 617 E. 113th St.
 Price, Mrs. B., 1864 E. 71st St.
 Freeman, Mrs. I., 1398 E. 109th St.
 Prentke, Mrs. S., 1262 E. 124th St.
 Prentke, Mrs. D., 10015 Somerset Av.
 Polshke, Mrs. J., 10629 Ashbury Av.
 Politzer, Mrs. J., 1469 E. 108th St.
 Pollock, Mrs. E., 5118 Broadway
 Pollack, Mrs. Sarah, 5730 Broadway
 Pollack, Mrs. S., 9714 Parkgate Av.
 Pollock, Miss Jessie, 1884 E. 84th St.
 Pollock, Mrs. M., 1884 E. 84th St.
 Pollock, Mrs. J., 10112 Parkgate Av.
 Printz, Mrs. D., 9385 Hough Ct.
 Printz, Mrs. M., 1895 E. 114th St.
 Pronsky, Mrs., 10835 Grantwood Av.
 Quitner, Mrs. D., Fern Hall
 Reed, Mrs. D., 1365 East Blvd.
 Reed, Mrs. G. G., 3222 Central Av.
 Reed, Mrs. M., 7502 Kinsman Rd.
 Reed, Mrs. M. E., 2049 E. 77th St.
 Regar, Mrs. N., 1291 East Blvd.
 Reich, Mrs. L. B., 4502 Superior Av.
 Reiss, Miss Carrie, 1399 E. 105th St.
 Reiter, Miss E., 11419 Ashbury Av.
 Reiter, Miss F., 11415 Ashbury Av.
 Reiter, Miss Tillie, 11419 Ashbury Av.
 Reich, Mrs. Emil, 27 Emily St.
 Rheinheimer, Mrs. L., 2355 E. 55th St.
 Rice, Mrs. B. L., 1466 Ansel Rd.
 Rice, Mrs. L. H., 1600 Holyrood Rd.
 Rice, Mrs. M., 10114 South Blvd.
 Rich, Mrs. B., 1333 East Blvd.
 Rich, Mrs. F., 2229 E. 85th St.
 Rich, Mrs. M. H., 1610 E. 105th St.
 Richards, Mrs. Ray, 10 Schaber Flats
 Richberger, Mrs. R. L., 1702 E. 84th St.
 Richman, Miss Rosie, 8414 Broadway
 Riegelhaupt, Miss Hattie, 10604 Massie
 Rippner, Mrs. Mary, 8608 Nevada
 Rohebeck, Mrs. L., 1860 E. 73d St.
 Rohrheimer, Miss Flora, 1351 East Blvd.
 Rohrheimer, Mrs. I., 1789 E. 115th St.
 Rohrheimer, Mrs. B., 1981 Ford Dr.
 Rosewater, Mrs. N., Statler Hotel
 Rosen, Mrs. H., 10301 Pierpont Av.
 Rosebaum, Mrs. N., 2568 E. 55th St.
 Rosenberg, Mrs. Lena, 8033 Superior Av.
 Rosenberg, Mrs. N., 52 Phoenix Apart.
 Rosenblatt, Mrs. B., 1559 Crawford Rd.
 Rosenblatt, Mrs. C., 10719 Lee Av.
 Rosenblatt, Mrs. I. P., 6117 Hawthorne
 Rosenfeld, Mrs. C., 1461 E. 108th St.
 Rosenfeld, Mrs. E., 1961 E. 101st St.
 Rosenfeld, Mrs. R., 1895 E. 71st St.
 Rosenfeld, Mrs. M., 1706 Magnolia
 Harris, Mrs. Phinia, 10401 Parkgate Av.
 Rosenthal, Mrs. J., 2048 E. 69th St.
 Rosenthal, Mrs. L., 10605 Ashbury Av.
 Rosenthal, Mrs. L., 13355 Euclid Av.
 Rosenthal, Mrs. S., 10111 Ostend Av.
 Rosenthal, Mrs. Florence, 10111 Ostend
 Rosenthal, Mrs. S., 1982 E. 59th St.
 Rosenthal, Mrs. S., 96 Hower Av.
 Rosenwasser, Mrs. I., 1351 East Blvd.

- Roth, Mrs. H. E., 1604 E. 117th St.
 Roth, Mrs. Jack, 10203 Ashbury Av.
 Roth, Mrs. R., East Blvd.
 Rothkopf, Mrs. A., 10938 Tacoma Av.
 Roubicek, Mrs. A., 2354 E. 85th St.
 Rothschild, Mrs. I. J., 1708 E. 79th St.
 Rukoyser, Mrs. M., 9815 Westchester Av.
 Rymond, Miss Henrietta E., 9612 Pierpont
 Rothschild, Miss Lillian, 10405 Pierpont
 Rothschild, Miss Pearl, 10405 Pierpont Av.
 Ruman, Mrs. S., 1237 E. 102d St.
 Ruman, Miss Lillie, 1237 E. 102d St.
 Salen, Miss A., 11209 Lake
 Sampler, Mrs. D. W., 1867 Crawford Rd.
 Sampler, Mrs. J. C., The Regent
 Sampler, Mrs. Sarah, 5515 Lexington
 Sampler, Mrs. J., 1533 East Blvd.
 Sampler, Mrs. Amy L., 1620 Crawford
 Sampler, Mrs. P. H., 1467 E. 105th St.
 Sampler, Mrs. N., 2124 Stearns Rd.
 Sampler, Miss Florence, 1533 East Blvd.
 Sampler, Mrs. H. S., 1470 E. 108th St.
 Saks, Mrs. H., 10116 North Blvd.
 Salberg, Mrs. S., 2115 E. 93d St.
 Salen, Mrs. C., 1422 W. 101st St.
 Sands, Mrs. I., 1365 East Blvd.
 Sands, Mrs. J., 9507 Euclid Av.
 Sandrowitz, Mrs. D., 1970 E. 81st St.
 Satler, Mrs. R. D., 5411 Clark Av.
 Sandrowitz, Miss Lilly, 1558 Penrose Av.
 Schaffner, Mrs. Clara, 2096 Abington Rd.
 Schaffner, Miss Hattie, 2096 Abington Rd.
 Schaffner, Mrs. Hattie L., 2035 E. 96th
 Schaffner, Mrs. M., 1634 E. 115th St.
 Schalheim, Mrs. M., 422 Eddy Rd.
 Schanfarber, Mrs. L., 8122 Linwood Av.
 Scher, Mrs. Jessie, 1291 East Blvd.
 Scheuer, Mrs. S., 2172 Bellfield
 Schlesinger, Mrs. H., 13155 Euclid Av.
 Schlesinger, Mrs. L. J., 1561 E. 117th St.
 Schwenger, Mrs. S. E., 118th St.
 Shrier, Mrs. M. B., 1904 E. 79th St.
 Schwartz, Mrs. A., 2764 E. 17th St.
 Schwartz, Mrs. S. E., 1629 E. 117th St.
 Schwartz, Mrs. S., 1899 E. 71st St.
 Schwartz, Mrs. S. A., Boulevard Apart.
 Schwartz, Miss Rose, 1545 E. 118th St.
 Schwartz, Miss Hannah, 1545 E. 118th St.
 Schwarzenberg, Miss Ruth, 1914 E. 81st
 Schwarzenberg, Mrs. E. A., 1914 E. 81st
 Schwarzenberg, Miss Edith, 1914 E. 81st
 Schwarzenberg, Mrs. H. L., 6305 Euclid
 Schwartz, Mrs. W., 10014 Westchester
 Schwartz, Mrs. M., 10309 Westchester Av.
 Schlesinger, Mrs. S., E. 118th St.
 Schlesinger, Mrs. B., 10621 Euclid Av.
 Schloss, Mrs. S. P., 1484 E. 107th St.
 Schott, Miss Ida, 2291 E. 55th St.
 Schwab, Miss Louisa, 1979 E. 82d St.
 Schwab, Mrs. J., 9202 Parkgate Av.
 Schachtel, Mrs. L., 8935 Buckeye Rd.
 Scheingold, Mrs. C., 1361 East Blvd.
 Schoenberger, Mrs. W. J., 1410 Ansel Rd.
 Schoenberger, Mrs. S. P., 11203 Ashbury
 Schumann, Mrs. D. L., 2231 Denison Av.
 Schwenger, Miss Rose, 13011 Euclid Av.
 Segal, Miss Minnie A., 22 Emily
 Segal, Miss Rose M., 22 Emily
 Seidman, Miss Sida, 6924 Carnegie Av.
 Seidman, Mrs. S., 2209 Commington
 Seidman, Mrs. M., 6924 Carnegie Av.
 Seligman, Mrs. Eliza, 1863 Crawford Rd.
 Seligman, Mrs. L. C., 1097 E. 98th St.
 Selman, Mrs. H., 10316 South Blvd.
 Sheiman, Miss Jennie, Hotel Regent
 Shapiro, Mrs. R., 9611 Hough Av.
 Shonfield, Mrs. L., 7119 Euclid Av.
 Schrier, Mrs. B. B., 797 E. 90th St.
 Schmidt, Mrs. A., 10915 Churchill
 Shrier, Mrs. J., 1533 East Blvd.
 Bergman, Mrs. L., Thackeray Av.
 Shulman, Miss Della, 2530 E. 37th St.
 Snellds, Mrs. L. B., 96 Knowles
 Shields, Mrs. J. B., 1933 E. 73d St.
 Shields, Mrs. F. P., 10009 Ostend Av.
 Siegle, Mrs. S., 10321 Ashbury Av.
 Simon, Miss H. P., 27 Delmont Av.
 Sloss, Mrs. E. J., 2049 E. 96th St.
 Sloss, Mrs. M., 13586 Superior Av.
 Sloss, Mrs. J., 2047 E. 96th St.
 Smith, Miss A., 10321 Ashbury Av.
 Smith, Mrs. F., 10321 Ashbury Av.
 Smolka, Mrs. L., 10319 Ostend Av.
 Solomon, Mrs. S., 1361 East Blvd.
 Solomon, Mrs. J. F., 1588 E. 117th St.
 Solomon, Mrs. J. F., 1583 E. 118th St.
 Schoenberger, Mrs. H. B., Lincoln Blvd.
 Syce, Mrs. S., 10531 Orville Av.
 Sichertman, Mrs. A., 1262 E. 124th St
 Sichertman, Mrs. H., 10220 Kempton
 Siegel, Mrs. B., 10721 Hull Av.
 Silverman, Mrs. L. E., 1461 Crawford Rd.
 Silberman, Mrs. E. E., 1696 E. 79th St.
 Silverman, Miss Beatrice, 1461 Crawford
 Silverman, Mrs. I., 12304 Oakland
 Simon, Mrs. S., 10827 Superior Av.
 Simon, Mrs. A., 4913 Wellesley
 Simon, Mrs. H., 4913 Wellesley
 Sitzman, Mrs. S., 1613 E. 117th St.
 Spahye, Mrs. B. A., 11338 Bellflower
 Spero, Mrs. I., 2317 Ontario
 Spero, Miss Rae G., 2339 E. 46th St.
 Spero, Mrs. G., 1552 Crawford Rd.
 Spiegle, Miss Elsie, 1901 E. 73d St.
 Spiegle, Mrs. M., 1901 E. 73d St.
 Spiegle, Mrs. L., Whitehall Hotel
 Spiegle, Mrs. W.
 Spitalny, Mrs. M., 6915 Carnegie Av.
 Stanton, Mrs. A., 1862 E. 97th St.
 Sternlicht, Mrs. M., 3772 E. 71st St.
 Stearn, Mrs. A., 1615 Magnolia
 Stein, Mrs. I., Hotel Regent
 Stein, Mrs. J., 1424 E. 81st St.
 Stein, Mrs. Julia, 11411 Ashbury Av
 Steiner, Miss Theresa, 1243 Parkwood Dr.
 Steindler, Mrs. Sophia, 3925 Croton Av.
 Stern, Mrs. M., E. 105th St.
 Stern, Mrs. L., 9909 Westchester Av.
 Stern, Mrs. J. B., 11608 Carlyon
 Stern, Mrs. T., 1644 East 117th St.
 Stern, Mrs. H., 13161 Euclid Av.
 Stern, Miss Salome, 13161 Euclid Av.
 Stern, Mrs. H., 1517 East Blvd.
 Stern, Mrs. W. G., 1644 E. 117th St.
 Stern, Mrs. A., Ashbury and East Blvd.
 Stern, Mrs. S., 7532 Broadway
 Stottnier, Miss Mabel H., 1665 E. 117th
 Steuer, Mrs. J. C., 2344 E. 55th St
 Steiner, Mrs. D. B., 3735 Woodland Av
 Steifel, Mrs. M., 98 Elberon Dr
 Stiefel, Miss Myrtle, 98 Elberon Dr.
 Stone, Mrs. C. R., 1551 East Blvd.
 Stone, Miss B. R., 1943 East 82d St
 Stone, Mrs. C. A., Jr., 1688 Superior Av.

- Stone, Mrs. I., 14274 Superior Av.
 Stone, Mrs. L. E., 13586 Superior Av.
 Stone, Mrs. S., 10705 Churchill Av.
 Stone, Mrs. M. C., Mayfield Rd.
 Stone, Miss Hilda, Mayfield Rd.
 Stotter, Mrs. H., 1529 East Blvd.
 Stotter, Mrs. L., 10625 Ashbury Av.
 Stotter, Mrs. S., 9306 Wade Park Av.
 Stoltz, Mrs. S., 10321 Ashbury Av.
 Strauss, Mrs. L., Lake View Rd.
 Strauss, Mrs. F., 10524 Lee Av.
 Strauss, Mrs. S., 1394 E. 109th St.
 Strauss, Mrs. E. L., 1937 E. 81st St.
 Strauss, Mrs. D., 9382 Amesbury Av.
 Strauss, Mrs. J., 11420 Hiesler
 Strauss, Mrs. M., 2069 E. 81st St.
 Strauss, Mrs. E., 10524 Lee Av.
 Strauss, Mrs. Emil, 1866 E. 93d St.
 Strauss, Miss Miriam, 1875 E. 70th St.
 Strauss, Mrs. E. H., 1830 E. 101st St.
 Strass, Miss Rose, 2238 E. 74th St.
 Strass, Mrs. M., 2238 E. 74th St.
 Strass, Miss Rita, 8019 Euclid Av.
 Steuer, Mrs. L., 10221 Pierpont Av.
 Sunshine, Mrs. D., 1856 E. 101st St.
 Sussman, Mrs. M., 1056 E. 99th St.
 Tapin, Mrs. I. H., 2034 E. 83d St.
 Taussig, Mrs. C., 10111 Parkgate Av.
 Thorman, Mrs. 10308 South Blvd.
 Thorman, Mrs. F., 11209 Ashbury Av.
 Thorman, Mrs. Hannah, 2338 E. 49th St.
 Thorman, Mrs. S. S., 1867 E. 66th St.
 Thorman, Mrs. S. M., 10312 Ostend Av.
 Thurman, Mrs. L., 1611 E. 105th St.
 Tilles, Mrs. C., 2737 W. 14th St.
 Trattner, Mrs. B. M., 9507 Euclid
 Treuhaft, Mrs. M., Mayfield Rd.
 Tronstein, Mrs. J., 1391 E. 103d St.
 Tronstein, Mrs. S., 10309 Pierpont Av.
 Tuteur, Mrs. A., Hollenden Hotel
 Tyroler, Mrs. J. H., 9918 South Blvd.
 Ullman, Miss C., 10328 Clifton Blvd.
 Ullman, Mrs. M., 1612 E. 115th St.
 Ullman, Miss N., 2443 Edgehill
 Ullman, Mrs. L., 10 Auburndale Av.
 Ullman, Mrs. A., 1485 E. 107th St.
 Ulmer, Mrs. W. L., 3163 Sycamore
 Ulmer, Mrs. J. M., 2051 E. 77th St.
 Unger, Mrs. S., 10109 North Blvd.
 Unger, Miss E., 7140 Wade Park Av.
 Wald, Mrs. L., 578 E. 117th St.
 Warner, Mrs. S., Hotel Statler
 Wasbutsky, Miss Lena, College for Women
 Weber, Mrs. S., 1640 E. 75th St.
 Weglein, Mrs. L., The Majestic
 Weidenthal, Mrs. M., 2077 E. 88th St.
 Weidenthal, Mrs. L., Kensington Hotel
 Weil, Mrs. M., 11409 Ashbury Av.
 Weil, Mrs. L., 1000 E. 79th St.
 Weil, Miss Edith, 1000 E. 79th St.
 Weil, Mrs. J., 1291 East Blvd.
 Weil, Mrs. J., 10726 Greenlawn
 Weil, Mrs. J., 133 St. Clair Av.
 Weil, Mrs. M., 11310 Bellflower
 Weil, Mrs. G. C., 1861 E. 75th St.
 Weil, Mrs. L., 10915 Grantwood
 Weil, Miss Jeanette, 10406 Wade Park
 Weil, Mrs. A. M., 5809 Curtiss Av.
 Weill, Mrs. S., 1183 East Blvd.
 Weiss, Mrs. D., 2344 E. 55th St.
 Weiss, Mrs. A., 764 Hower Av.
 Weiss, Mrs. M., 10329 Kempton
 Weinberger, Mrs. A. E., 1844 E. 81st St.
 Weinberg, Mrs. J., 10308 South Blvd.
 Weisenberg, Mrs. N., 8617 Carnegie Av.
 Weisenberg, Mrs. A., 10402 Ostend Av.
 Weisenberg, Mrs. E. J., 9204 Euclid Av.
 Weiler, Mrs. I., 1967 W. 28th St.
 Wertz, Mrs. J., 7709 Dix Ct.
 Weinstein, Mrs. H. A., Lake Shore Blvd.
 Weinstein, Mrs. J., 930 Lake Shore Blvd.
 Wilker, Miss H. F., 1543 East Blvd.
 Weizenhof, Mrs. J., 2053 E. 88th St.
 Weiskopf, Mrs. A., 9101 Empire
 Weiskopf, Mrs. A., 10124 Parkgate Av.
 Weiskopf, Mrs. S., 7201 Wade Park Av.
 Weiskopf, Mrs. L., 1307 E. 107th St.
 Weiskopf, Mrs. C., 2832 Mayfield Rd.
 Weiskopf, Mrs. J., 2840 Mayfield Rd.
 Weiskopf, Mrs. H. H., Mayfield Rd.
 Weiss, Mrs. M., 9910 Parkgate Av.
 Weiss, Mrs. H. H., 2040 E. 83d St.
 Weiss, Mrs. S., 1812 E. 93d St.
 Weiss, Mrs. A., 1636 E. 75th St.
 Weiss, Mrs. B., 1231 E. 124th St.
 Weiss, Mrs. A., 10219 Ostend Av.
 Wertheimer, Mrs. M., 10416 Parkgate Av.
 Whitelaw, Mrs. L., 10318 South Blvd.
 Wiener, Mrs. G., 9812 North Blvd.
 Wiener, Mrs. L., 1953 E. 82d St.
 Wiener, Mrs. M. M., 7003 Hough Av.
 Wiener, Mrs. S. C., 1383 E. 86th St.
 Wiener, Mrs. S., 9808 Wade Park Av.
 Wilk, Mrs. L. H., 10002 Parkgate Av.
 Willner, Mrs. M., Ashbury and E. 111th
 Winegrad, Mrs. S. M., 4200 Broadway
 Wodicka, Mrs., 2304 E. 95th St.
 Wodiska, Miss Betty, 7401 Hough Av.
 Witkowsky, Miss E., 11107 Ashbury Av.
 Witkowsky, Mrs. I. A., 9916 Somerset Av.
 Wise, Mrs. S., 1852 E. 101st St.
 Wise, Mrs. J. B., 1559 E. 117th St.
 Wislaw, Mrs. S., 1330 E. 112th St.
 Wolf, Mrs. P., Addison Rd.
 Wolf, Mrs. Bahe, 7510 Lexington Av.
 Wolf, Miss Cora M., 1647 E. 117th St.
 Wolf, Mrs. E. I., 1499 E. 105th St.
 Wolfe, Mrs. H., 10807 Grantwood
 Wolf, Miss Jewel, 10509 Ashbury Av.
 Wolf, Mrs. Julian, 98 Lake Front
 Wolf, Mrs. L. M., Elandon Dr.
 Wolf, Mrs. L., 1588 E. 118th St.
 Wolf, Mrs. S., Whitehall Hotel
 Wolfenstein, Miss Irma, 6923 Cedar Av.
 Wolfenstein, Mrs. L., 1624 Compton Rd.
 Wolfenstein, Miss Laura, 1624 Compton
 Wolf, Mrs., 8007 Cedar Av.
 Woodie, Mrs. M., 8121 Hough Av.
 Wyman, Mrs. D., 9919 Parkgate Av.
 Wyman, Mrs. Jacob, Whitehall Hotel
 Yelsky, Mrs. R., 521 E. 112th St.
 Yuster, Mrs. M. L., 9104 Parkgate Av.
 Zipkin, Miss Esther, 2420 E. 61st St.

THE MASON

TIRE COMPANY
1806 EUCLID AVENUE

Telephone, Prospect 3048

EUCLID SQUARE GARAGE

LARGEST
IN THE
WORLD

TWO FLOORS
ONE PRICE ≈
≈ TO ALL.



East 13th St. North of Euclid = Cleveland, O.



**GREENHOUSE
BUILDING IS
OUR BUSINESS**

Building and equipping of greenhouses from start to finishing. Their cost is only such as you would pay for any article of their superior kind. For over half a century we have been building greenhouses. Our factories cover many acres. Our houses are shipped from Maine to California. Send for "Two G's Booklet, Glass Gardens, a Peep into Their Delights."

Lord & Burnham Co.

**BUILDERS OF GREENHOUSES AND CONSERVATORIES
SALES OFFICES**

CLEVELAND—SWETLAND BUILDING

**NEW YORK
ROCHESTER**

**BOSTON
DETROIT**

**PHILADELPHIA
TORONTO**

**CHICAGO
MONTREAL**

B'nai Jeshurun Temple Ladies' Society

The B'nai Jeshurun Temple Ladies' Society was organized about fifteen years ago. Some of the past presidents are Messrs. Engleman, Morris Amster, M. B. Newman and Mrs. E. E. Rickman.

OFFICERS

MRS. H. J. GOODMAN
President

MRS. I. KLEIN
Vice President

MRS. GEORGE I. KLEIN
Treasurer

MRS. LEON WALD
Recording Secretary

MRS. N. ROSENBERG
Financial Secretary

MRS. FANNIE GROSSMAN
MRS. WOHLGEMUTH

MRS. S. ULMER
Trustees

MEMBERS

Ablisky, Mrs. I., 2701 E. 55th St.
Ablisky, Mrs. J., 2678 E. 55th St.
Abhsky, Mrs. M., 2688 E. 55th St.
Adelson, Mrs. L., 6403 Euclid Av.
Altman, Mrs. Lena, 1355 E. 82d St.
Amster, Mrs. A., 2278 E. 49th St.
Amster, Mrs. Lena, 1414 E. 115th St.
Amster, Mrs. M., 1369 E. 95th St.
Amster, Mrs. M., 10022 Ostend Av.
Amster, Mrs. S., 3702 Clinton Av.
Ballman, Mrs. Fannie, 6019 Quincy Av.
Baumel, Mrs. S., 105 Hower Av.
Beck, Mrs. D. L., 1083 Addison Rd.
Beck, Mrs. P. H., 2361 E. 59th St.
Berger, Mrs., 5714 Longfellow
Berger, Mrs. A., 11227 Superior Av.
Berkowitz, Mrs. M., 5819 Superior Av.
Bleich, Mrs. H., 2369 E. 55th St.
Blum, Mrs. D., 6007 Hawthorne Av.
Blum, Mrs. H., 2219 E. 85th St.
Bogar, Mrs. Anna, 5808 Scovill Av.
Braff, Mrs. J., 1473 E. 105th St.
Brown, Mrs. P., 9904 Parkgate Av.
Buxbaum, Mrs. S., 8210 Cedar Av.
Band, Mrs. A., 6529 St. Clair Av.
Bhtz, Mrs. S., 7625 Lexington Av.
Biales, Mrs. M., 2678 E. 51st St.
Cohen, Mrs. B., 5711 Scovill Av.
Cohen, C., 9821 South Blvd.
Cohn, Mrs. J., 536 E. 108th St.
Cort, Mrs. J., 10512 Earle Av.
Dattelbaum, Mrs. F. J., 1185 E. 105th St.
Davis, Mrs. 6801 Carnegie Av.
Davidson, Mrs. N. J., 5915 Quincy Av.
Drexel, Mrs. S., 2802 E. 79th St.
Deutsch, Mrs. J. D., 2404 E. 55th St.
Deutsch, Mrs. R., 1627 E. 85th St.
Devay, Mrs. B., 9922 Somerset Av.
Diener, Mrs. N., 884 E. 105th St.
Durschlag, Mrs. M., 2338 E. 57th St.
Eisenberg, Mrs. M., 1175 E. 79th St.
Engel, Mrs. A., 5512 Hough Av.
Engel, Mrs. J., 2167 E. 85th St.
Engelman, Mrs. S., 5915 Quincy Av.
Eichhorn, Mrs. S., 10002 North Blvd.
Eisenberg, Mrs. S., 1169 E. 79th St.
Feinsilber, Mrs. S., 2343 E. 46th St.
Feldman, Mrs. D., 6714 St. Clair Av.
Feniger, Mrs. J., Parkwood Dr.
Fishel, Mrs., 2649 E. 47th St.
Fisher, Mrs. H., 3801 W. 25th St.
Folkman, Mrs. J., 1432 Ansel Rd.
Folkman, Mrs. N., 10730 Greenlawn Av.
Frankel, Mrs. E., 10308 Somerset
Frankel, Mrs. P. M., 1043 Parkwood Dr.
Fried, Mrs. E., The Ashley
Friedman, Mrs. E., 11404 Knowlton Av.
Friedman, Mrs. I., 2411 E. 49th St.
Friedman, Mrs. J., 1601 E. 82d St.
Friedman, Mrs. S., 2367 E. 39th St.
Frisch, Mrs. E., 2276 E. 73d St.
Friedlander, Mrs. J., 2245 E. 80th St.
Furst, Mrs. Hermine, 1236 E. 81st St.
Folkman, Mrs. B., 9812 Parkgate Av.
Folkman, Mrs. H., 174 Rozelle
Friedman, Mrs. B., 8014 Crumb Av.
Friedman, Mrs. D. E., 1949 E. 69th St.
Farber, Mrs. S., Somerset Av.
Gerhart, Mrs. E., 8121 Hough Av.
Friedman, Mrs. Jennie, 2276 Murray Hill
Feldman, Mrs. S., 1448 E. 17th St.
Fox, Mrs. J., 10410 Pierpont Av.
Geiger, Mrs. B., 9208 Adams
Gerhart, Mrs. E., 8121 Hough Av.
Gleichman, Mrs. A., Ashbury Av.
Glueck, Mrs. C. H., 1326 E. 93d St.
Glick, Mrs. H. A., 6200 Woodland Av.
Glick, Mrs. H., 1867 Crawford Rd.
Glick, Mrs. N., 9509 Hough Av.
Glick, Mrs. M., 2261 E. 85th St.
Glicksman, Mrs. H., 2158 E. 68th St.
Gold, Mrs. D., 2536 E. 50th St.
Goldberger, Mrs. S., 2063 E. 96th St.
Goldberger, Mrs. S. H., 1688 E. 85th St.
Goldberger, Mrs. S., 10305 Somerset Av.
Goldman, Mrs. M., 4909 Portland Av.
Goldstein, Mrs. A., 2484 E. 43d St.
Goodman, Mrs. A., 16 Taylor Rd.
Goodman, Mrs. H. J., 969 Lake View Rd.
Goodman, Mrs. L., 1451 Hamilton Av.
Goodman, Mrs. J. L., 8358 Broadway
Goodman, Mrs. L., 6014 Lexington Av.
Goodman, Mrs. M., 1226 E. 83d St.
Goodman, Mrs. Regina, 7110 Cedar Av.
Gottlieb, J., 2297 E. 89th St.
Grassgreen, Mrs. A., 10314 Somerset
Green, Mrs. A., 1321 E. 124th St.
Ganger, Mrs. M. H., 1620 E. 75th St.
Goldstein, Mrs. E., 10307 Somerset
Goldstein, Mrs. H., 2481 E. 61st St.
Goldstein, Mrs. W., 5811 Griewald
Green, Mrs. A., 519 E. 112th St.
Green, Mrs. D. V., 2490 E. 59th St.
Green, Mrs. I., 497 E. 120th St.
Greenberg, Mrs. E.

- Greenberg, Mrs. J., 2835 Woodland Av.
 Greenberg, Mrs. S. H., 4139 Lorain Av.
 Greenfield, Mrs. A., 10404 Ostend Av.
 Greenhut, Mrs. S., 3400 W. 25th St.
 Greenstein, Mrs. J., 2370 E. 57th St.
 Greenwald, Mrs. H., 1264 E. 125th St
 Greenwald, Mrs. H., 2320 E. 68th St.
 Greenwald, Mrs. S., 1853 E. 75th St
 Grenzweig, Mrs. E.
 Gross, Mrs. E., 6312 Quinby Av.
 Gross, Mrs. M., E. 105th St.
 Gross, Mrs. N., 2442 E. 64th St.
 Grossman, Mrs. A., 65 Idlewood Av.
 Grossman, Mrs. B., 10515 Pasadena Av.
 Grossman, Mrs. D., 1761 E. 65th St
 Grossman, Mrs. G. H., 1844 E. 73d St.
 Grossman, Mrs. Lena, 8939 Buckeye Rd.
 Grossman, Mrs. K., 9110 Parkgate Av.
 Grossman, Mrs. S., 2375 E. 55th St.
 Grossman, Mrs. S., Majestic Apart.
 Grossman, Mrs. S., 10132 St. Clair Av.
 Guttman, Mrs. S., 3219 Orange Av.
 Haas, Mrs. I., 1279 E. 79th St
 Haber, Mrs. J., 7603 Linwood Av.
 Haber, Mrs. M., 8873 Broadway
 Handmacher, Mrs. D., 1714 E. 55th St.
 Havre, Mrs. A., 1365 East Blvd
 Heflich, Mrs. Mollie, 2237 E. 82d St.
 Heller, Mrs. H., 1320 E. 115th St
 Herskowitz, Mrs. S., 1413 E. 94th St.
 Hibshman, Mrs. I., 1601 Crawford Rd.
 Hibshman, Mrs. L., 1429 E. 94th St.
 Hirsh, Mrs. M., 2680 E. 61st St.
 Hirts, Mrs. J., 2171 Crawford Rd.
 Hochheiser, Mrs. S., Central and E. 83d
 Hollander, Mrs. J., 2289 E. 89th St.
 Hollander, Mrs. L., 2405 E. 64th St
 Holstein, Mrs. N. S., 1683 E. 82d St.
 Holstein, Mrs. S. A., 1594 E. 84th St.
 Hubshman, Mrs. I., 1454 Crawford Rd.
 Hübshman, Mrs. W., 8014 Cedar Av.
 Hibshman, Mrs. W., 8119 Whitethorne Av.
 Jacobs, Mrs. H. L., 2635 E. 48th St.
 Katz, Mrs. I., 2468 E. 83d St.
 Kaufman, Mrs. E. M., 8337 Woodland Av.
 Kirtz, Mrs. A., 1631 E. 73d St.
 Kirtz, Mrs. C., 8026 Whitethorne Av
 Kirtz, Mrs. M., 1061 E. 97th St.
 Kirtz, Mrs. W., 2908 Parkgate Av.
 Klauss, Mrs. A. H., 9707 Pierpont Av.
 Klauss, Mrs. M. J., 4506 Lorain Av.
 Klein, Mrs. A., 5702 Thackeray Av.
 Klein, Mrs. A., 5005 Woodland Av
 Klein, Mrs. D. A., 7515 LaGrange Av.
 Klein, Mrs. D. H., 7511 Cedar Av.
 Klein, Mrs. F. I., 1728 E. 90th St.
 Klein, Mrs. G. I., 1106 E. 99th St.
 Klein, Mrs. Gustie
 Klein, Mrs. Hermine, 6014 Hawthorne Av.
 Klein, Mrs. I., 736 Prospect Av.
 Klein, Mrs. I., 1545 E. 85th St.
 Klein, Mrs. I., 2275 E. 89th St.
 Klein, Mrs. I. H., 2387 W. 5th St.
 Klein, Mrs. I., 2193 E. 81st St.
 Klein, Mrs. Jennie, 1264 E. 115th St.
 Klein, Mrs. Jennie, 6801 Carnegie Av.
 Klein, Mrs. J., 2291 E. 55th St.
 Klein, Mrs. Joseph, 7809 Woodland Av.
 Klein, Mrs. L., 10109 Detroit Av.
 Klein, Mrs. B., 11906 Ashbury Av.
 Klein, Mrs. M., 2254 E. 81st St.
 Klein, Mrs. S., 10404 Westchester Av.
 Klein, Mrs. Sarah, 6303 Belvedere
 Klein, Mrs. S., 1196 Addison Rd
 Klein, Mrs. S., 1632 E. 75th St.
 Klein, Rabbi J., 2221 E. 55th St.
 Kohn, Mrs. B., 5603 Scovill
 Kohn, Mrs. I., 2293 E. 55th St.
 Kohn, Mrs. Regina, 2040 E. 93d St.
 Kohn, Mrs. S., 10411 South Blvd
 Kohn, Mrs. S. A., 2374 E. 49th St.
 Kolinsky, Mrs. J., 2545 E. 55th St
 Korach, Mrs. E. S., 1104 E. 99th St.
 Korach, Mrs. H., 1058 Parkside Dr.
 Korach, Mrs. J., 1377 E. 85th St.
 Korach, Mrs. I., 9915 Parkgate Av.
 Korach, Mrs. N., Superior Av.
 Korngood, Mrs. S., 2329 E. 46th St.
 Krohn, Mrs. A., 758 E. 95th St.
 Labovitz, Mrs. B., 10003 Somerset
 Lampel, Mrs. S., 10601 Kimberly
 Landsman, Mrs. S., 9215 Edmunds Av
 Landau, Mrs. E., 1748 E. 57th St.
 Lanz, Mrs. S., 1467 E. 114th St
 Lefkowitz, Mrs. M., 2243 E. 73d St.
 Lefkowitz, A. A., 1073 E. 97th St.
 Lefkowitz, Mrs. S., 2327 E. 61st St.
 Lerner, Mrs. S., Livingston Apart
 Lesser, Mrs. S. A., 6109 Quincy Av.
 Levy, Mrs. J. H., 7625 Lexington Av.
 Lichtig, Mrs. E., 1368 E. 81st St.
 Lichtig, Mrs. M. M., 1122 E. 111th St.
 Lichtenstein, Mrs. L., 10323 Ostend Av.
 Littman, Mrs. S. H., 11408 Superior Av.
 Livingston, Mrs. Annie, 2724 E. 55th St.
 Loveman, Mrs. M., 2323 E. 61st St.
 Loveman, Mrs. M. H., 8915 St. Clair Av.
 Loveman, Mrs. M., 1537 E. 93d St.
 Mandelbaum, Mrs. M., 2398 E. 55th St.
 Marcus, Mrs. A., 2396 E. 43d St.
 Markus, Mrs. B., 5801 Scovill Av.
 Markus, Mrs., 5711 Hawthorne Av.
 Marmorstein, Mrs. I., 2770 E. 79th St.
 Maisner, Mrs. S., 785 E. 90th St.
 Moses, Mrs. M., 6828 Kinsman Rd.
 Miller, Mrs. J., 5250 E. 80th St.
 Miller, Mrs. J., 9205 Pierpont Av.
 Miller, Mrs. N., 10201 Miles Av.
 Miller, Mrs. M. S.
 Miller, Mrs. Rosa, 1731 E. 141st St.
 Mittelman, Mrs. M., 1466 E. 90th St.
 Morris, Mrs Fannie
 Moskowit, Mrs. M. B., 7625 Lexington
 Moskowit, Mrs. M., 6120 Quinby Av.
 Moskowit, Mrs. M. B., 10320 Ostend
 Moss, Mrs. B., 10205 Ostend Av.
 Markus, Mrs., 5711 Hawthorne Av.
 Nebel, Mrs. B., 2171 E. 83d St.
 Neiger, Mrs. H., 9317 St. Clair Av.
 Newman, Mrs. H. H., 2380 E. 40th St.
 Newman, Mrs. J. C., 9911 Ostend Av.

The Jewish Independent stands alone in character and in policy. It seeks to cover the news and achievements of all the Jewish people, and it does this in a way that leaves little to be desired.

- Newman, Mrs J., 3910 E. 91st St.
 Newman, Mrs. Lena, 7918 Golden Av.
 Newman, Mrs. M. W., 9904 Adams Av.
 Newman, Mrs. M. E., 5905 Thackeray Av.
 Newman, Mrs. P., 808 E. 105th St.
 Newman, Mrs. S. S., 2206 E. 69th St.
 Newman, Mrs. Sally, 882 E. 105th St.
 Orlinsky, Mrs. A., 1330 Prospect Av.
 Prince, Mrs. R., 2373 E. 55th St.
 Prince, Mrs. H., 6016 Hawthorne Av.
 Propper, Mrs. E., 2728 E. 75th St.
 Pasternak, Mrs. D., 7632 Kinsman Rd.
 Parni, Mrs. C., 1557 St. Clair Av.
 Polster, Mrs. A., 10109 Ostend Av.
 Rehmer, Mrs. J., 2358 E. 38th St.
 Rich, Mrs. L., 2398 E. 55th St.
 Richberger, Mrs. J.
 Rickman, Mrs. E. E., 1353 E. 82d St.
 Rosenberg, Mrs. A., 10211 South Blvd.
 Rosenberg, Mrs. C., 10729 Orville Av.
 Rosenberg, Mrs. E., The Phoenix
 Rosenberg, Mrs. H., 2714 Parkgate Av.
 Rosenberg, Mrs. H., 2200 E. 40th St.
 Rosenberg, Mrs. J., 2270 E. 55th St.
 Rosenberg, Mrs. M. H., 4138 Pearl Rd.
 Rosenberg, Mrs. N., 780 E. 90th St.
 Rosenzweig, Mrs. I., 10004 North Blvd.
 Rosenblith, Mrs. S., 6912 Carnegie Av.
 Rosenblum, Mrs. M., 1145 E. 98th St.
 Rosenzweig, Mrs. W., 10600 Massie Av.
 Roth, Mrs. Rosie, 1840 E. 29th St.
 Rothman, Mrs. E., 10517 Greenbaum
 Rothkowitz, Mrs. J., 10912 Morison Av.
 Rotter, Mrs. A., 10208 Ostend Av.
 Rubin, Mrs. J., 2561 E. 50th St.
 Sacher, Mrs. A., 458 E. 120th St.
 Sampliner, Mrs. A., 7207 Lawnview Av.
 Sampliner, Mrs. D. A., 1857 Crawford Rd.
 Sandrowitz, Mrs. D., 2077 E. 93d St.
 Sandrowitz, Mrs. R., 10217 Parkgate Av.
 Schultz, Mrs. E., Garfield Park
 Schwartz, Mrs. A., 2170 E. 70th St.
 Schwartz, Mrs. B., 1091 E. 98th St.
 Schwartz, Mrs. E., 10314 Somerset Av.
 Schwartz, Mrs. Hannah, 10004 North Blvd.
 Schwartz, Mrs. H., 5709 Quinby Av.
 Schwartz, Mrs. Katie, Ashbury and E. 90th
 Schwartz, Mrs. W. H., 1882 E. 101st St.
 Shactel, Mrs. L., 8939 Buckeye Rd.
 Shagrin, Mrs. M., 2517 E. 55th St.
 Siegelshiffer, Mrs. S., 11118 Berkshire
 Slicherman, Mrs. A., 1253 E. 87th St.
 Silverman, Mrs. A., 2579 E. 61st St.
 Silverstein, Mrs. E., 2176 E. 82d St.
 Sisholtz, Mrs. D., 2197 E. 78th St.
 Sonet, Mrs. M., 10114 Adams Av.
 Spina, Mrs. H., Mt. Union and Euclid
 Spitz, Mrs. I.
 Spitz, Mrs. S., 1275 Ontario St.
 Siark, Mrs. J., 10009 Somerset Av.
 Stein, Mrs. J. P., 1496 E. 94th St.
 Steiner, Mrs. Sarah, 10128 North Blvd.
 Steiner, Mrs. S., 10128 Ostend Av.
 Stern, Mrs. A., 2254 E. 82d St.
 Stern, Mrs. F., 5905 Thackeray Av.
 Stern, Mrs. L., 10223 Parkgate Av.
 Stern, Mrs. L., 1886 E. 69th St.
 Stern, Mrs. M. J., 8748 Broadway
 Stern, Mrs. M., 2759 E. 79th St.
 Stern, Mrs. S., 610 E. 107th St.
 Sternlicht, Mrs. M., 8808 Broadway
 Strassman, Mrs. H., 8026 Whitethorn Av.
 Strauss, Mrs. A., Ashtabula, O.
 Sunshine, Mrs. P., 2630 E. 75th St.
 Trubish, Mrs. Mollie, 9905 Somerset Av.
 Tronstein, Mrs. I., 2447 E. 64th St.
 Tronstein, Mrs. S., 10309 Pierpont Av.
 Teitelbaum, Mrs. J., 3809 Scovill Av.
 Ulmer, Mrs. S., 2443 Edgehill Rd.
 Unger, Mrs. A., 2322 E. 37th St.
 Unger, Mrs. M., 2855 E. 82th St.
 Unger, Mrs. P. H., 1378 E. 95th St.
 Unger, Mrs. S., 11006 1/2 Superior Av.
 Vogel, Mrs. J., 4935 Gladstone
 Vogel, Mrs. M., 4935 Gladstone Av.
 Waldman, Mrs. D. J., 1391 E. 86th St.
 Wald, Mrs. S., 582 E. 117th St.
 Weil, Mrs. H., 2426 E. 59th St.
 Weiss, Mrs. A., The Poenix
 Weiss, Mrs. Bettie, 7305 Cedar Av.
 Weiss, Mrs. F., 2259 E. 71st St.
 Weiss, Mrs. I. M., The Majestic
 Weiss, Mrs. Morris
 Weiss, Mrs. B., 10306 Columbia
 Weiss, Mrs. N., 2193 E. 82d St.
 Weiss, Mrs. P., 5905 Thackeray Av.
 Weiss, Mrs. Regina
 Weiss, Mrs. S., 2261 E. 71st St.
 Weissman, Mrs., 2799 E. 55th St.
 Weissman, Mrs. S., 6002 Hawthorne Av.
 Weitz, Mrs. S., 10408 Somerset Av.
 Weitz, Mrs. S., 6009 Scovill Av.
 Whitman, Mrs. M. S., 2183 E. 78th St.
 Wiener, Mrs. A., 10506 Earle Av.
 Winter, Mrs. B., 2605 E. 83d St.
 Wohlgenuth, Mrs. S., 10101 Quebec Av.
 Zelman, Mrs. J., 6116 Thackeray Av.
 Zinner, Mrs. D., 866 Ansel Rd.

Have You Anything to Sell

TO THE

100,000 JEWS OF CLEVELAND

There is a salesman at your service, calling on most of them every Friday. The salesman is

THE JEWISH INDEPENDENT

Temple Israel Sisterhood

OFFICERS

RABBI ADOLPH STEINER

President

MRS. I. KOBLITZ

Vice President

MISS T. KRAUS

Recording and Corresponding Secretary

MRS. CHARLES SCHULIHOFF

Financial Secretary

MRS. R. METZEI

Treasurer

MEMBERS

- Goldstein, Mrs. D., 2626 E. 61st St.
 Eckstein, Mrs. A., 2208 E. 81st St.
 Kraus, Mrs. B., 1190 E. 81st St.
 Weiskopf, Mrs. J., 2840 Mayfield Rd.
 Herman, Mrs. F., 12009 Saywell Av.
 Exel, Mrs. E., 6520 Cedar Av.
 Kraus, Mrs. M., 10012 Ostend Av.
 Trattner, Mrs. R. L., 1471 Crawford Rd.
 Hubshman, Mrs. A., 1462 Crawford Rd.
 Weiskopf, Mrs. A.
 Seaman, Mrs. A., 987 E. 79th St.
 Burger, Mrs. R., 2362 E. 87th St.
 Metzeli, Mrs. J., 10810 Tacoma Av.
 Kobltz, Mrs. A., 6204 Woodland Av.
 Weil, Mrs. H., 7505 Dudley Av.
 Fleishman, Mrs. J., 2264 E. 74th St.
 Pollack, Mrs. S., 5716 Broadway Av.
 Teller, Mrs. A., 6103 Broadway
 Spitz, Mrs. M., 1359 E. 94th St.
 Goldfein, Mrs. H., 1886 E. 59th St.
 Stone, Mrs. L., 2936 Mayfield Rd.
 Pollack, Mrs. A., 7506 Quincy Av.
 Relem, Mrs. K., 3229 Carnegie Av.
 Pollack, Mrs. E., 1333 E. 91st St.
 Posner, Mrs. C., 10511 Massie Av.
 Stone, Mrs. C., 10700 Churchill Av.
 Stone, Mrs. F., 14274 Superior Rd.
 Newitter, Mrs. S., 14274 Superior Rd.
 Kohn, Mrs. R., 9910 South Blvd.
 Weiner, Mrs. C., 9821 North Blvd.
 Weiskopf, Mrs. T., 2832 Mayfield Rd.
 Caspary, Mrs. S., 10220 Kempton Av.
 Kobltz, Mrs. H., 1327 East Blvd.
 Ginsberg, Mrs. L., 6213 Quincy Av.
 Federman, Mrs. C., 6103 Broadway
 Schallheim, Mrs. M., 422 Eddy Rd.
 Livingston, Mrs. A., 2724 E. 55th St.
 Friedman, Mrs. M. J., 2698 E. 48th St.
 Taussig, Mrs. L., 4801 Clark Av.
 Stotter, Mrs. P., 3409 W. 25th St.
 Haiman, Mrs. S., 2248 E. 74th St.
 Eckstein, Mrs. M., 3629 E. 46th St.
 Klinger, Mrs. S., 10939 Pasadena Av.
 Stotter, Mrs. H., 10725 Columbia Rd.
 Kobltz, Mrs. S. E., 1333 East Blvd.
 Stone, Mrs. I., 14299 Superior Rd.
 Kohner, Mrs. A., 7016 St. Clair Av.
 Greenbaum, Mrs. A., 673 Eddy Rd.
 Katz, Mrs. D., 10519 Grantwood Av.
 Stotter, Mrs. M., Detroit, Mich.
 Steiner, Mrs. K., 11511 Massie Av.
 Shields, Mrs. L., 10314 Kempton Av.
 Weiskopf, Mrs. L. J., 10814 Massie Av.
 Fishel, Mrs. J., 1441 E. 84th St.
 Steiner, Mrs. R., 8418 Wade Park Av.
 Lederer, Mrs. L., 1483 E. 84th St.
 Kraus, Miss H., 10709 Superior Av.
 Pollack, Mrs. M., 10708 Pasadena Av.
 Kaufman, Mrs. S. S., 10905 Tacoma Av.
 Fishel, Mrs. J., Ashbury Av.
 Jaskulek, Mrs. R., 9611 Hough Av.
 Stotter, Mrs. J. J., 1397 East Blvd.
 Stotter, Mrs. J., 10737 Superior Av.
 Silberman, Mrs. J., 2484 E. 37th St.
 Beck, Mrs. E., 1083 Addison Rd.
 Berg, Mrs. R., 1552 Addison Rd.
 Frankel, Mrs. H., 10203 Ashbury Av.
 Stein, Mrs. M., 2274 E. 71st St.
 Zucker, Mrs. B., 11501 Thornwood Av.
 Stotter, Mrs. L. A., 10702 Orville Av.
 Goldman, Mrs. M., 4306 Scovill Av.
 Wodicka, Mrs. A., 1816 E. 86th St.
 Levy, Mrs. O., 1816 E. 86th St.
 Weil, Mrs. L., 9918 Pierpont Av.
 Schwartz, Miss P., 4310 Berkley Av.
 Sachs, Mrs. E., 2645 E. 44th Pl.
 Eckstein, Mrs. P., 3530 E. 49th St.
 Steiner, Mrs. S., 9205 Polson Av.
 Kraus, Mrs. R., 4021 Broadway Av.
 Levitt, Miss S., 2645 E. 44th Pl.
 Ascherman, Mrs. K., 2355 E. 76th St.
 Ascherman, Mrs. M., 4305 Beck Av.
 Schulhof, Mrs. C., 212 Rosella Av.
 Metzeli, Mrs. C., 2718 E. 36th St.
 Fleishner, Mrs. J., 4623 Outhwaite Av.
 Steindler, Mrs. J., 2693 E. 47th Pl.
 Wodicka, 2677 E. 40th St.
 Newman, Mrs. A., 3822 Croton Av.
 Friedlander, Mrs. M., Wade Park Av.
 Stotter, Mrs. M., 9306 Wade Park Av.
 Schwartz, Mrs. M., 4309 Beck Av.
 Mintz, Mrs. R., 4310 Berkeley Av.
 Kobltz, Mrs. J., 9134 Wade Park Av.
 Metzeli, Mrs. R., 4248 E. 71st St.
 Steiner, Mrs. B., 3389 E. 49th St.
 Dorfman, Mrs. P., 2201 Clarkwood Av.
 Mertzler, Mrs. A., 2719 E. 37th St.
 Kendis, Mrs. L., 4021 Broadway
 Winogard, Mrs. S., 4017 Broadway
 Kraus, Mrs. C., Saywell
 Kraus, Mrs. L., 793 Parkwood
 Miller, Mrs. C., 2627 E. 47th Pl.
 Tauber, Mrs. L., 9117 Bessemer Av.
 Mertzler, Mrs. J., 2711 E. 37th St.
 Linder, Mrs. M., 2263 E. 74th St.
 Van Ger, Mrs. R., 3221 Payne Av.
 Zucker, Mrs. E., 2246 E. 77th St.
 Weil, Mrs. T., 9219 Rosahnd Av.
 Metzeli, Mrs. L., 4248 E. 71st St.
 Loewenthal, Mrs. M., 6107 Outhwaite Av.
 Krause, Mrs. C., 3114 E. 93d St.
 Wodicka, Mrs. H. E., 1860 E. 86th St.
 Gardner, Mrs. A., 7761 Broadway
 Zinner, Mrs. D. J., 4310 Broadway
 Goldberg, Miss R., 1406 Nichols Rd.
 Green, Mrs. E., 1406 Nichols Rd.
 Saniec, Mrs. R., 1406 Nichols Rd.
 Krauss, Miss C. R., 12516 Brackland Av.
 Stone, Mrs. C., 1551 East Blvd.

- Kraus, Mrs. L., 9243 Kinsman Rd.
 Tanber, Mrs. A., 8614 Friedrich Av.
 Steindler, Mrs. A., 8129 Kinsman Rd.
 Federman, Mrs. F., 655 E. 113th St.
 Kraus, Mrs. J., 10107 Parmelee Av.
 Doerfler, Mrs. M., 1500 E. 66th St.
 Smelecke, Mrs. A., 10404 Ostend Av.
 Koblitz, Mrs. M. D., 12315 Ashbury Av.
 Barbier, Mrs. M., 629 E. 97th St.
 Steiner, Mrs. A., 6532 Cedar Av.
 Steiner, Rabbi A. H., 1046 Crawford Rd.
 Kohen, Mrs. L., 3329 Carnegie Av.
 Altschul, Mrs. A., 1507 E. 111th St.
 Fishel, Mrs. C. B., 1243 E. 125th St.
 Pollack, Mrs. H., Belgrade Apart.
 Kaber, Mrs. H., 810 E. 105th St.
 Elsoffer, Mrs. J., 3442 Krather Av.
 Dubsky, Mrs. R., 3134 W. 52d St.
 Krohngold, Mrs. M., 5775 Portage Av.
 Weinstein, Mrs. R., E. 93d, nr. Fuller Av.
 Koblitz, Mrs. L.
 Kraus, Mrs. B., 1406 Nichols Av.
 Goodman, Mrs. H., 625 E. 113th St.
 Steiner, Mrs. B., 239 Rozelle Av.
 Oettinger, Mrs. E. Newark, N. J.
 Kraus, Mrs. H., 11404 Tuscora Av.
 Tausig, Mrs. R., 625 E. 113th St.
 Union, Mrs. H., 1115 E. 111th St.
 Freind, Mrs. E., 7220 Lucia Av.
 Altfield, Mrs. E., 468 E. 117th St.
 Klein, Mrs. S., 1190 Addison Rd.
 Keller, Mrs. T., Glenside Rd.
 Thalman, Mrs. R., 1383 Lakeview Rd.
 Fleisman, Miss V., 1278 E. 102d St.
 Stern, Mrs. C., 2406 E. 37th St.
 Edelson, Mrs. E., 2412 E. 37th St.
 Jacobs, Mrs. J. K., 10 Woodlawn Av.
 Meyers, Mrs. A., Hotel Hermitage
 Green, Mrs. A., 2412 E. 37th St.
 Kraus, Mrs. L., 805 E. 88th St.
 Van Balen, Mrs. E., 1396 E. 124th St.
 Bash, Mrs. L., 814 E. 105th St.
 Abramson, Mrs. M., 10511 Amor Av.

Council of Jewish Women

The Cleveland Council of Jewish Women is the result of the amalgamation of the Ladies' Benevolent Society, the Ladies' Sewing Society, the Personal Service Society and the Progressive Mission. This took place about twenty-one years ago, when a beginning was made with 271 members. Rabbi Moses J. Gries was the first president. In 1896 Mrs. Moses B. Schwab was elected to that office and ten years later she was succeeded by Mrs. Abraham Wiener, who served in that capacity until the election of Mrs. Siegmund Joseph, who in turn was succeeded by Mrs. Nathan Rosewater and Mrs. Julius Fryer, the present executive.

In February, 1896, the Cleveland Council became a section of the National Council, resigning from that body in June, 1908.

The Cleveland Council does a tremendous amount of work, the Council Educational Alliance on Woodland avenue, one of the most complete settlement houses in the world, being its principal charge. This building, formerly the Excelsior Club, represents in land, building and equipment about \$100,000.

The first Alliance building was the princely gift of Mr. M. Joseph, absolutely without conditions.

Through the generosity of Mr. Samuel D. Wise, who gave for that purpose nearly twenty acres of land on the lake shore east, including the cottages and houses on the property, a summer camp for boys and girls and known as Camp Wise, was opened in 1907.

The Council is also conducting the Martha House, named after Martha Wolfenstein, as a home for working girls. The Home is located on E. 46th street.

The appended list includes the members of the Council and of the Junior Auxiliary.

The officers of the Council of Jewish Women are:



MRS. JULIUS FRYER

OFFICERS

MRS. JULIUS FRYER
PresidentMRS. MOSES J. GRIES
First Vice PresidentMRS. BENJAMIN LOWENSTEIN
Second Vice PresidentMISS EDNA GOLDSMITH
Third Vice PresidentMISS DORIS LITTMAN
SecretaryMRS. JOSEPH JANOWITZ
Financial SecretaryMRS. ARTHUR M. GRAVER
TreasurerMRS. MARCUS FEDER
Auditor

MEMBERS OF THE BOARD.

Mrs. Nathan H. Anspach
Mrs. Sol R. Ring
Mrs. Adolph Born
Mrs. Emil Brudno
Mrs. Ezra BrudnoMiss Dora Bernstein
Miss Belle Colman
Mrs. Henry F. Einstein
Mrs. George R. Feil
Mrs. Julius Feiss
Mrs. Theodore Fishel
Mrs. William Greenbaum
Mrs. Samuel Hartman
Mrs. Siegmund Herzog
Mrs. Harry Korach
Mrs. A. Lewenthal
Mrs. Leon Mansell
Mrs. Joseph Mendelsohn
Mrs. Sol Moses
Mrs. Aaron Skall
Mrs. Ben Rich
Miss Lillie Sloss
Miss Elsa Spiegle
Miss Sida Seidman
Mrs. Louis Wolf
Mrs. Louis Wolsey

MEMBERS

Aaron, Mrs. C., 10827 Orville Av.
Aaron, Mrs. J. M., 1616 E. 73d St.
Abel, Mrs. A., 13246 Forest Hill
Abel, Mrs. F., 1153 E. 99th St.
Abel, Mrs. J., 2678 E. 55th St.
Abel, Miss Sadie, 1158 E. 102d St.
Abrams, Mrs. C. S., 11203 Ashbury Av.
Abrams, Mrs. M. B., 2246 E. 82d St.
Abrams, Mrs. M., 2246 E. 82d St.MISS EFFIE OPPENHEIMER
President Junior Council

ROSEDALE 770

PRINCETON 2029-K

ZIECHMANN'S*Flowers*

FOR ALL OCCASIONS

6520 QUINCY AVE.

SIMON SIGN COMPANY

515 SUPERIOR AVENUE, N. E.

MAIN 848

CENTRAL 8392

*"Compliments of a friendly firm"***THE HOYT REALTY CO.**

ESTATE OF JAMES M. HOYT

C. T. KIMMICK, Manager, 707 Electric Building
Both Phones**G. L. ENSIGN**

REAL ESTATE

FARM SPECIALIST

Central 1472-W

415 SUPERIOR BUILDING

FLEXLUME SIGN COMPANY

MAKERS OF

TRADE COMPELLING ELECTRIC SIGNS

1803 EAST 12th ST,

TRADE OPLEX MARK

Cleveland, Ohio

- Abramsky, Miss Celia, 5904 Longfellow
 Abramsky, Miss Dora, 5904 Longfellow
 Abramson, Mrs. E., 10511 Amor Av.
 Adelson, Mrs. L., 6403 Euclid Av.
 Adelson, Mrs. M., 10101 Somerset Av.
 Adelson, Mrs. L., 1600 E. 105th St.
 Adler, Mrs. L., 10610 Drexel Av.
 Adler, Mrs. A., 1330 E. 112th St.
 Adler, Mrs. P., 1626 E. 75th St.
 Adler, Mrs. J., 9917 North Blvd.
 Adler, Miss Stella, 4147 E. 99th St.
 Adler, Miss Olga, 4147 E. 99th St.
 Adler, Mrs. D., 1392 E. 105th St.
 Affelder, Mrs. H., 9710 North Blvd.
 Aitschul, Mrs. M. P., 10729 Orville Av.
 Amster, Mrs. M., 1369 E. 95th St.
 Altfeld, Mrs. M., 7104 Central Av.
 Aitschul, Mrs. E., 1507 E. 111th St.
 Amster, Mrs. H., 7801 Cedar Av.
 Amster, Mrs. M., 10022 Ostend Av.
 Amster, Mrs. S., 2226 Franklin Av.
 Amuels, Mrs. R., 1336 E. 112th St.
 Anspach, Mrs. N. H., 1584 E. 117th St.
 Adams, Mrs. S. A., 849 E. 95th St.
 Antel, Mrs. W., 1185 E. 111th St.
 Anthony, Mrs. J., 13201 Euclid Av.
 Alperin, Mrs., Parkwood Dr. and Amor
 Arnold, Miss Esther, 5708 Quinby Av.
 Arnold, Miss Myrtle, 5708 Quinby Av.
 Arnold, Mrs. J. K., 11220 Ashbury Av.
 Arnold, Mrs. Morris L., 7116 Hough Av.
 Arnold, Mrs. B., 5817 Thackeray Av.
 Arnstein, Mrs. H., 1575 E. 115th St.
 Arnstein, Mrs. L., Whitehall E. 107th
 Arnstein, Mrs. R. V., 2033 Abington Rd.
 Aub, Mrs. J., 10617 Ashbury Av.
 Auerbach, Mrs. B., 1787 E. 63d St.
 Auerbach, Mrs. E., 1965 E. 116th St.
 Auerbach, Mrs. Maybelle, 1965 E. 116th
 Auerbach, Mrs. H., 7021 Hough Av.
 Altman, Mrs. J.
 Auerbach, Miss Marie, 7021 Hough Av.
 Auerbach, Mrs. M., 5705 Hawthorne Av.
 August, Mrs. E., 18 Anburndale Av.
 August, Mrs. L., 10815 Drexel Av.
 August, Miss Beatrice, 10815 Drexel Av.
 August, Mrs. H., Regent Hotel
 Bachman, Mrs. U. M., 1683 E. 82d St.
 Bachman, Mrs. S., Stearns Rd.
 Baer, Miss Bertine, 2052 E. 88th St.
 Babin, Mrs. L., 10022 Somerset Av.
 Baer, Miss Gertrude, 1732 E. 116th St.
 Baer, Mrs. I., 1732 E. 116th St.
 Baden, Mrs. 1563 East Blvd.
 Bach, Mrs. L., 203 Carlyon Rd.
 Baer, Miss Julia, 1832 E. 79th St.
 Baker, Mrs. M., 1383 East Blvd.
 Baker, Mrs. Sara, 1703 E. 115th St.
 Ballenberg, Miss Hortense, 1383 E. 86th
 Baltimore, Mrs., 9601 Hough Av.
 Bamberger, Mrs. G., 1490 E. 106th St.
 Bamberger, Mrs. S., 1604 E. 105th St.
 Barham, Mrs. H., 10006 Parkage Av.
 Barkin, Mrs. M., 2609 E. 48th St.
 Barth, Miss Alice, 1951 E. 66th St.
 Barth, Mrs. Rose, 1915 E. 66th St.
 Bassichis, Miss Celia, 2197 E. 79th St.
 Bauer, Miss Esther, 10836 Drexel Av.
 Bauer, Mrs. B., 10836 Drexel Av.
 Baum, William H.
 Baum, Mrs. L., 2053 E. 88th St.
 Baum, Mrs. S., 30 Taylor Rd.
 Bauman, Mrs. H., 1539 East Blvd.
 Baumuel, Mrs. A., 3210 Woodland Av.
 Baumuel, Miss Florence, 1858 E. 93d St.
 Baumuel, Mrs. M., 1858 E. 93d St.
 Baumuel, Miss Rema, 1858 E. 93d St.
 Baumuel, Mrs. L., 762 Eddy Rd.
 Baumuel, Mrs. L., 762 Eddy Rd.
 Baumuel, Mrs. S., Superior and E. 32d
 Bayer, Mrs. W., 10321 Westchester Av.
 Beatus, Mrs. M., Logan Hall
 Beuregard, Mrs., Hough Av. and E. 73d
 Becker, Mrs. E., 5904 Woodland
 Beckerman, Mrs. H. A., 2051 E. 77th St.
 Beckerman, Mrs. Sarah, 11912 Ashbury
 Rehrens, Mrs. L., 1102 E. 99th St.
 Beitman, Mrs. M., 1874 E. 87th St.
 Belkowsky, Miss Renee, 10509 Ashbury
 Belkowsky, Miss Dora, 10509 Ashbury Av.
 Belkowsky, Mrs. L., 10509 Ashbury Av.
 Benedict, Miss Ruth, Kensington Hotel
 Benedict, Miss Sylvia, 2160 E. 85th St.
 Berger, Miss Bertha, Halle Bros.
 Benesch, Mrs. A. A., 1333 East Blvd.
 Benesch, Miss Camille, 1125 East Blvd.
 Benjamin, Mrs. M. L., 1835 E. 87th St.
 Benjamin, Miss Marion, 1835 E. 87th St.
 Benjamin, Miss Mildred, 1835 E. 87th St.
 Benz, Mrs. G., 1838 E. 75th St.
 Benz, Mrs. G. A., 1373 East Blvd.
 Benson, Miss M., 10229 Kempton Av.
 Benson, Mrs. Fanny, 2405 E. 39th St.
 Berg, Mrs. F., 7609 Linwood Av.
 Berger, Mrs. A., 11233 Superior
 Berger, Miss Adele, 11233 Superior Av.
 Berger, Mrs. A., 112333 Superior Av.
 Berger, Miss Ella, 11233 Superior Av.
 Berger, Mrs. D. A., 2043 E. 69th St.
 Berger, Mrs. H. J., 1234 West Blvd.
 Berger, Mrs. E. E., 1944 E. 66th St.
 Berger, Miss Sylvia, 704 E. 92d St.
 Bergman, Miss Lucile, 1517 East Blvd.
 Bergman, Mrs. S., 1636 E. 75th St.
 Berkowitz, Mrs. H., 8124 Linwood Av.
 Berman, Mrs. I., 2350 E. 55th St.
 Berkowitz, Mrs. W. M., 8021 Cedar Av.
 Berman, Mrs. F., 1426 E. 115th St.
 Berger, Mrs. M. M., 1751 Radnor Rd.
 Bergman, Mrs. L., 1877 E. 81st St.
 Berkowitz, Miss Selma, 2320 E. 37th St.
 Berman, Mrs. S. J., 7709 Linwood Av.

THE JEWISH INDEPENDENT

is Cleveland's great Jewish Newspaper — in Circulation — News — Advertising, and Prestige.

- Bernstein, Mrs. A., 2479 E. 40th St.
 Bernstein, Miss R., 34 Wadena Av.
 Bernstein, Miss Hattie, 34 Wadena Av.
 Bernstein, Mrs. H., 34 Wadena Av.
 Bernstein, Miss Dora, 11604 Euclid Av.
 Bernstein, Mrs. R., 11604 Euclid Av.
 Bernstein, Miss Tina, 11604 Euclid Av.
 Bernstein, Miss Beatrice, 4007 Franklin
 Bernstein, Mrs. G., 11212 Ashbury Av.
 Bernstein, Mrs. H., 6932 Carnegie Av.
 Bernstein, Mrs. J., 1904 E. 79th St.
 Bernstein, Mrs. A., The Majestic, E. 55th
 Bernstein, Mrs. M., 10407 South Blvd.
 Berenstein, Mrs. M., 2049 E. 77th St.
 Bernstein, Mrs. M., 7709 Dix Ct.
 Bernstein, Mrs. M., 1261 E. 99th St.
 Bernstein, Miss Stella, 8809 Birchdale Av.
 Better, Mrs. W., 9014 Yale Av.
 Better, Mrs. A., Adams Av.
 Bialosky, Mrs. I., 10024 Somerset Av.
 Bialosky, Mrs. L., 10203 South Blvd.
 Bialosky, Mrs. A. J., 9914 Ostend Av.
 Bialosky, Mrs. H., 1333 East Blvd.
 Bialosky, Mrs. L., 2392 E. 40th St.
 Bialosky, Mrs. J., 1900 E. 71st St.
 Bialosky, Mrs. S., 9200 Parkgate Av.
 Biederman, Miss Nathalie, 1397 East Blvd.
 Bejack, Mrs. O., 1775 Radnor Rd.
 Bilstein, Mrs. M. E., 2675 Hampshire Rd.
 Bilstein, Mrs. S., 10303 Kempton Av.
 Bing, Mrs. L., 11327 Bellflower Rd.
 Bing, Mrs. S., 1926 E. 84th St.
 Riskind, Mrs. I. J., 2350 E. 55th St.
 Black, Mrs., 1891 E. 69th St.
 Bilstein, Mrs. S., 10313 Kempton Av.
 Black, Mrs. L., Euclid and Wadena Av.
 Black, Mrs. M., 1864 E. 89th St.
 Blahd, Mrs. M., 18125 Lake Shore Blvd.
 Blasberg, Mrs. H., The Phoenix
 Blau, Miss Katherine, 11605 Euclid Av.
 Blau, Mrs. W. S., 11605 Euclid Av.
 Block, Mrs. A., 1831 E. 87th St.
 Block, Mrs. Ed E., 79 Wadena Av.
 Block, Miss Theodora, 79 Wadena Av.
 Block, Mrs. H., 2033 Cornell Rd.
 Block, Mrs. L., 1906 E. 84th St.
 Block, Miss Vivian, 1906 E. 84th St.
 Block, Mrs. J. C., 1895 E. 73d St.
 Block, Miss Mary, 9507 Euclid Av.
 Block, Mrs. S., 10213 Ashbury Av.
 Block, Mrs. S., 1931 E. 79th St.
 Bloom, Mrs. Isadora, 5621 Scovill Av.
 Block, Mrs. L., 2123 Stearns Rd.
 Bloomberg, Mrs. E. L., 10919 Pasadena
 Bloomfield, Miss Beatrice, 6206 Belvidere
 Bloomfield, Miss Esther, 6206 Belvidere
 Bloomfield, Miss Helen, 6206 Belvidere
 Blum, Miss Lillian, 2218 E. 85th St.
 Blumenthal, Mrs. H., 9412 Thorne Av.
 Blum, Mrs. D., 1791 E. 87th St.
 Blum, Miss Miriam, 1791 E. 87th St.
 Blum, Miss Della, 5919 Hawthorne Av.
 Blum, Mrs. S., Alvason Rd.
 Blumenthal, Miss Estelle, 9412 Thorne Av.
 Blywise, Mrs. E., 10523 Grantwood Av.
 Bondell, Miss, Ostend Av. and E. 105th
 Bondell, Miss, Ostend Av. and E. 105th
 Bondy, Miss Gertrude, 2174 E. 86th St.
 Bondy, Miss Ida, 1477 E. 114th St.
 Bonda, Miss Jean, 10936 Drexel
 Bonda, Miss J. N., 10936 Drexel
 Born, Mrs. A., 1569 East Blvd.
 Rowman, Miss M. J., 24 Bryn Mawr
 Brass, Mrs. J., 1473 E. 105th St.
 Bressler, Mrs. A., Hollenden Hotel
 Graham, Mrs. L., 11212 Euclid Av.
 Branson, Mrs. B. C., 10306 Parkgate Av.
 Bressler, Mrs. C. A., 1503 E. 107th St.
 Brockman, Mrs. J., 11912 Ashbury Av.
 Brody, Miss M., 1377 East Blvd.
 Brown, Miss Rose, 1937 E. 69th St.
 Brown, Miss Fannie, 1937 E. 69th St.
 Brown, Mrs. C., 1888 E. 81st St.
 Brown, Mrs. J., The Kensington, Euclid
 Brown, Mrs. S. Z., 2032 E. 96th St.
 Bruch, Mrs. R., 8709 Hough Av.
 Beuck, Mrs. S., 1012 Parkwood Dr.
 Brudno, Mrs. A., 1979 E. 81st St.
 Broudy, Mrs. C., 9921 Adams Av.
 Brudno, Mrs. Ezra, 1533 East Blvd.
 Brudno, Mrs. E. M., 2058 E. 102d St.
 Brudno, Mrs. S., 1327 East Blvd.
 Bruml, Mrs. C., 2077 E. 93d St.
 Brunn, Miss Ida, 2077 E. 93d St.
 Bruml, Mrs. F., 8706 Carnegie Av.
 Bruml, Mrs. J., 1945 E. 66th St.
 Bruml, Mrs. W., The Whitehall
 Bryar, Mrs. W., 2280 E. 55th St.
 Bubis, Mrs. J. L., 1877 E. 81st St.
 Bubis, Miss Clara, 1735 E. 82d St.
 Buchman, Miss Hattie, 1637 E. 117th St.
 Bryer, Mrs. A., 2216 E. 82d St.
 Buchman, Mrs. J., Alvason Rd.
 Buchman, Mrs. M., 1636 E. 117th St.
 Buchman, Mrs. H., 1515 E. 118th St.
 Buckstein, Mrs. A., 9822 Parkgate Av.
 Buckstein, Miss Helen, 9822 Parkgate Av.
 Buckstein, Miss Janet, 9822 Parkgate Av.
 Buckstein, Mrs. F., 1365 East Blvd.
 Budwig, Mrs. M., 8114 Cedar Av.
 Burstein, Mrs. S. P., 3515 Woodland Av.
 Buxbaum, Miss Sylvia, 8210 Cedar Av.
 Buxbaum, Mrs. L., 8210 Cedar Av.
 Burstein, Miss Hilda, 2327 E. 55th St.
 Campen, Mrs. S., 2042 E. 77th St.
 Carl, Mrs. L. R., 12302 Chesterfield Av.
 Campen, Mrs. M., 1089 Lake View Rd.
 Cassin, Mrs. M., 7515 LaGrange Av.
 Covert, Mrs. S., 10005 Somerset Av.
 Civins, Mrs. A. I., 1397 E. 82d St.
 Crosse, Miss Florence, The Majestic
 Cohen, Mrs. A. L., 1379 East Blvd.
 Cohen, Mrs. A., 1132 E. 98th St.
 Cohen, Miss Bessie, 11209 Ashbury Av.
 Cohen, Miss Jessie, 11209 Ashbury Av.
 Cohen, Miss Edna, 2273 E. 71st St.
 Cohen, Mrs. Esther, 11603 Olivet Av.
 Cohen, Mrs. Harris, 1613 Crawford Rd.
 Cohen, Mrs. H., 1619 E. 117th St.
 Cohen, Mrs. J., 1483 E. 107th St.
 Cohen, Mrs. L. H., Central and E. 49th
 Cohen, Miss L. M., 4814 Central Av.
 Cohen, Mrs. M. H., 10708 Elmarge Rd.
 Cohen, Mrs. M., 13007 Euclid Av.
 Cohen, Mrs. M., 10528 Grantwood Av.
 Cohen, Mrs. M., 10707 Lee Av.
 Cohen, Miss Ray L., The Regent
 Cohen, Mrs. P., 1447 E. 115th St.
 Cohen, Miss Essie, 2070 E. 88th St.
 Cohen, Mrs. S. B., Alliance, O.
 Cohen, Mrs. S. H., 14304 Superior Av.
 Cohen, Mrs. S. B., 1374 E. 105th St.
 Cohen, Miss Tillie H., 10403 Kempton Av.
 Cohen, Mrs. W., 1086 E. 99th St.

- Cohn, Mrs. A. R., 59 Wadena Av.
 Cohen, Mrs. R., 1493 E. 107th St.
 Cohen, Miss Helen, 1694 E. 90th St.
 Cohn, Mrs. Mark, 35 Eddy Rd.
 Cohen, Mrs. M. A., 2064 E. 82th St.
 Cohn, Miss Rose, 6015 Hawthorne Av.
 Cohn, Mrs. H., 2053 E. 90th St.
 Cohn, Mrs. R. B., 1881 E. 81st St.
 Cohn, Mrs. M., 1857 E. 75th St.
 Colman, Miss Belle, 1960 E. 81st St.
 Colman, Miss Clara, 1960 E. 81st St.
 Colman, Miss Sadie, 1960 E. 81st St.
 Cohn, Mrs. S. H., 1789 E. 90th St.
 Cooper, Mrs. B., 1062 E. 99th St.
 Copperman, Mrs. M. S., 9907 Parkgate
 Corday, Mrs. B. F., 1695 E. 79th St.
 Corday, Miss Estelle, 1695 E. 79th St.
 Cornsweet, Mrs. C. H., 760 E. 91st St.
 Cort, Miss Hannah, 10512 Earle Av.
 Crystal, Miss Florence, 13191 Euclid Av.
 Crystal, Mrs. H., 1337 East Blvd
 Daniels, Mrs. M., 10127 South Blvd.
 Darrastader, Miss Cora, 9809 North Blvd.
 Dauby, Miss Lucille, 11212 Euclid Av.
 Dauby, Mrs. N. L., 11212 Euclid Av.
 David, Mrs. L., 8122 Wintelhorne
 David, Mrs. S., 9208 Wade Park Av.
 Davis, Mrs. E., 40 Delmont Av.
 Davis, Mrs. E. W., 1458 E. 110th St.
 Davis, Mrs. E., 635 E. 93d St.
 Davis, Miss Jeanette, 9806 Pierpont Av.
 Davis, Mrs. S., 10207 South Blvd.
 Davis, Mrs. M., 1912 E. 97th St.
 Darmstader, Miss Doris, 9809 North Blvd.
 Davis, Mrs. Rose, 7910 Cedar Av.
 Desberg, Mrs. F., 2127 Stearns Rd.
 Desberg, Mrs. L., 14114 Westropp Av.
 Desenberg, Miss J., 1517 East Blvd.
 Desenberg, Mrs. L., 60 Knowles Av
 Dettlebach, Mrs. H. G., 1424 Ansel Rd.
 Dettlebach, Mrs. W. J., Hotel Regent
 Deutsch, Mrs. A., 1397 East Blvd
 Deutsch, Miss Sylvia, 1397 East Blvd.
 Deutsch, Mrs. J. D., 2404 E. 55th St.
 Deutsch, Mrs. C., 10519 Grantwood Av.
 Deutsch, Miss Elsie, 1627 E. 85th St.
 Deutsch, Miss Irene, 10646 St. Clair Av.
 Deutsch, Mrs. L. W., The Kensington
 Deutsch, Mrs. J., 13227 Euclid Av.
 Deutsch, Mrs. R., 10838 Grantwood Av.
 Deutsch, Mrs. S. J., 1690 E. 81st St.
 Deutsch, Mrs. W., 1690 E. 81st St.
 Devay, Miss Hilma, 1369 E. 85th St.
 Devay, Mrs. M., 7301 Hough Av
 Diener, Mrs. J., 10128 Osind Av.
 Dittenhofer, Miss A., 114th and Ashbury
 Dittenhofer, Miss C., 114th and Ashbury
 Dittenhofer, Mrs. The Garfield
 Doerfler, Mrs. S., 1500 E. 66th St.
 Dubsky, Mrs. J. H., 3119 W. 52d St.
 Dolinsky, Mrs. A., 2388 E. 40th St.
 Dolinsky, Miss, 2388 E. 40th St.
 Dolinsky, Mrs. H., 1643 E. 73d St.
 Drechsler, Mrs. L., 1231 E. 124th St.
 Drexler, Mrs. S., 2892 E. 79th St.
 Dryfoos, Mrs. S., 1877 E. 97th St.
 Dryfoos, Mrs. H., 10229 Lake Shore Blvd.
 Dorfzaun, Mrs. E., 10518 Greenlawn
 Dreyfus, Mrs. A. L., 1327 East Blvd.
 Eckstein, Miss Mary, 3530 E. 49th St.
 Edelstein, Mrs. H., 6903 Detroit Av.
 Edward, Mrs. S., 10127 Parkgate Av.
 Eckstein, Miss Mildred, 541 Guardian Bldg.
 Ehrman, Mrs. G., The Kensington Hotel
 Ehrman, Mrs. G., 2184 Grandview Av.
 Eisenman, Miss Elsie, 3808 Carnegie Av.
 Ehrlich, Mrs. A., 1907 E. 81st St.
 Eichorn, Miss Helen, 10022 North Blvd.
 Eichenbaum, Miss Rose, Council Alliance
 Einstein, Mrs. A., 2040 E. 83d St.
 Einstein, Mrs. M., 1840 E. 101st St.
 Einstein, Mrs. B., 1865 E. 71st St.
 Einstein, Mrs. E., 8701 Carnegie Av.
 Einstein, Miss Esther, 1341 East Blvd.
 Einstein, Mrs. F., 1341 East Blvd.
 Einstein, Mrs. H., 1834 E. 101st St.
 Einstein, Mrs. H., 8694 Carnegie Av.
 Einstein, Mrs. H., 1142 E. 98th St.
 Einstein, Mrs. J., 1925 E. 84th St.
 Einstein, Miss Jennie, 2035 E. 96th St.
 Einstein, Mrs. J., 63 Wadena Av.
 Einstein, Mrs. L., 11435 Euclid Av.
 Einstein, Mrs. M., 11420 Hessler Rd.
 Einstein, Mrs. M., 1830 E. 101st St.
 Englander, Miss J., 2815 Euclid Blvd.
 Englander, Mrs. T. B., 2815 Euclid Blvd.
 Englander, Miss T., 2815 Euclid Blvd.
 Englander, Miss Florence, 1633 E. 117th
 Englander, Mrs. I., 1397 E. 86th St.
 Engel, Miss Nellie, 5512 Hough Av.
 Englander, Mrs. W. E., 10814 Pasadena
 Einstein, Mrs. S. H., 2343 E. 55th St.
 Eisenberg, Mrs. B., 11912 Ashbury Av
 Eisenberg, Miss Frieda, 1175 E. 79th St.
 Eisenberg, Mrs. H., 10405 Kempton Av.
 Eisenman, Mrs. C., 1009 New Guardian
 Eisenman, Miss Fanny, 1255 E. 112th St.
 Eisner, Mrs. M., 10403 Westchester Av.
 Elsoffer, Mrs. D., 3442 Krather Rd.
 Emerich, Mrs. M., 2039 Abington Rd.
 Emmerman, Mrs. B., Erie, Pa.
 Emmerman, Mrs. M., 3167 Sycamore Rd.

100,000 Jews in Cleveland Require Food, Clothing, Supplies

Do they know you, Mr. Advertiser?

Do they know your merits and your bargains?

The Jewish Independent is waiting for you—and will carry your message quicker and better than any other Jewish newspaper.

- Emsheimer, Miss Elsie, 1981 Ford Dr.
 Emsheimer, Mrs. H., 1732 E. 117th St.
 Emsheimer, Mrs. L., 2051 E. 93d St.
 Emsheimer, Miss J. L., 2051 E. 93d St.
 Engelman, Miss Belle, 5901 Quincy Av.
 Engelman, Miss Hattie, 5901 Quincy Av.
 England, Miss Anna, 1497 E. 105th St.
 England, Mrs. J., 1497 E. 105th St.
 Englander, Miss Alma, 10105 Ostend Av.
 Englander, Mrs. I., 11613 Fairport Av.
 Epstein, Mrs. B., 2911 Seranton Rd.
 Epstein, Miss Ethel, 9911 Somerset Av.
 Epstein, Mrs. J., 3034 Walton Av.
 Epstein, Miss Etta, 3034 Walton Av.
 Epstein, Miss Birdye, 3034 Walton Av.
 Epstein, Miss Hannah, 9715 North Blvd.
 Epstein, Miss Leah, 9715 North Blvd.
 Erlanger, Mrs. J., 2355 E. 55th St.
 Erlanger, Miss Viola, 2355 E. 55th St.
 Erlanger, Mrs. B. J., 1386 E. 105th St.
 Eschner, Mrs. A., 1728 E. 116th Pl.
 Eschner, Miss Clover, 1728 E. 116th Pl.
 Essey, Mrs. J., 1620 E. 75th St.
 Ettinger, Mrs. C., 10838 Deering Av.
 Evenchik, Miss Anna, 2240 E. 46th St.
 Falk, Mrs. M., 1586 E. 105th St.
 Falter, Miss M. U., 1269 E. 125th St.
 Faust, Miss Fannie, Berea, O.
 Faust, Miss Rose, Berea, O.
 Farber, Mrs. A. J., 1136 E. 58th St.
 Farber, Mrs. S. J., 10222 Somerset Av.
 Feder, Mrs. L., 9505 Adams Av.
 Feder, Mrs. L. H., 10117 Ostend Av.
 Feder, Mrs. M., 2334 E. 55th St.
 Feder, Miss Rosalie, 2334 E. 55th St.
 Federman, Mrs. J. J., 11427 Clifton Blvd.
 Federman, Miss Fannie, 2166 E. 68th St.
 Feder, Mrs. S., 10472 Wade Park Av.
 Federman, Mrs. L., 7708 Hough Av.
 Federman, Mrs. L., 9906 Ostend Av.
 Federman, Mrs. G. J., 1129 East Blvd.
 Feiga, Mrs. L., 10714 Lee Av.
 Feil, Mrs. G. R., 2460 Euclid Blvd.
 Feil, Mrs. H., 2469 Euclid Blvd.
 Feil, Miss Marguerite, 1963 E. 71st St.
 Feigenbaum, Mrs., 2499 E. 40th St.
 Feigenbaum, Mrs. R., 1517 East Blvd.
 Feigenbaum, Miss Grace, 1357 East Blvd.
 Feigenbaum, Mrs. H., 11213 Ashbury Av.
 Feigenbaum, Mrs. S., 2470 Euclid Blvd.
 Feinberg, Mrs. M., 10320 Ostend Av.
 Feiss, Mrs. G., 2117 Abington Rd.
 Feiss, Mrs. J., Statler Hotel
 Feiss, Mrs. P., 12600 Cedar Rd.
 Feiss, Mrs. R., 9907 Lake Av.
 Felber, Miss Etta, 10313 South Blvd.
 Felber, Mrs. T., 1274 E. 102d St.
 Feldman, Mrs. J., 1878 E. 86th St.
 Feldman, Mrs. J. W., 1616 Hough Av.
 Feldenheld, Mrs. A., 1469 E. 108th St.
 Fellenbaum, Mrs. J., 10007 Somerset Av.
 Fellenbaum, Mrs. S., The Kensington
 Fellenbaum, Mrs. H., 9108 Parkgate Av.
 Fellingner, Mrs. H., 57 Alvason Rd.
 Feldman, Miss Rebecca, 4113 Clark Av.
 Feniger, Miss Beatrice, 711 Parkwood Dr.
 Fertel, Miss Jeannette, 1785 E. 89th St.
 Fink, Miss Irene, Phoenix Apartments
 Finn, Miss Madeline, 1361 East Blvd.
 Finn, Mrs. C. R., 1361 East Blvd.
 Firth, Mrs. G., 1457 E. 105th St.
 Firth, Mrs. J., Regent Hotel
 Firth, Mrs. J., 1471 Crawford Rd.
 Firth, Mrs. M., 1877 E. 97th St.
 Firth, Mrs. S. S., 9110 Parkgate Av.
 Firth, Mrs. S., 10002 South Blvd.
 Fish, Mrs. W. B., 10601 Ashbury Av.
 Fischer, Mrs. H., 3801 W. 25th St.
 Fishel, Miss Adelle, 10312 South Blvd.
 Fishel, Miss Mabel, 10312 South Blvd.
 Fishel, Mrs. L., 10312 South Blvd.
 Fishel, Mrs. H., 10814 Drexel Av.
 Fishel, Miss Mildred, 10814 Drexel Av.
 Fishel, Mrs. C. B., 1243 E. 125th St.
 Fishel, Mrs. H., 1887 E. 101st St.
 Fishel, Miss Ernestine, 212 Melbourne Rd.
 Fishel, Mrs. J., 212 Melbourne Rd.
 Fishel, Miss Malvine, 212 Melbourne Rd.
 Fishel, Mrs. Jenny, 1441 E. 84th St.
 Fishel, Miss Stella, 1441 E. 84th St.
 Fishel, Mrs. M., 1981 Ford Dr.
 Fishel, Mrs. O., University Hall
 Fishel, Mrs. S., 11459 Euclid Av.
 Fishel, Miss Sophie, 11459 Euclid Av.
 Fishel, Mrs. T., 1729 E. 115th St.
 Fishel, Mrs. O. W., 7310 Hough Av.
 Fisher, Mrs. A. T., 1141 E. 99th St.
 Fisher, Mrs. A. L., 1798 Radnor Rd.
 Fisher, Mrs. M., 1304 E. 105th St.
 Fisher, Mrs. J., 1063 E. 98th St.
 Fisher, Mrs. S., 2812 E. 79th St.
 Fisher, Mrs. S. P., 9805 South Blvd.
 Fleisheim, Mrs. I., 2058 Abington Rd.
 Fleisheim, Mrs. S., 10624 Grantwood Av.
 Fleischman, Mrs. H., 2077 E. 93d St.
 Fleischman, Mrs. E., 10117 Somerset Av.
 Fleischman, Mrs. N., 10707 Ashbury Av.
 Flesher, Mrs. H., 2620 E. 61st St.
 Folkman, Mrs. J., 1432 Ansel Rd.
 Folkman, Mrs. S., 9373 Hough Av.
 Fodder, Mrs. M., 3618 W. 25th St.
 Forscheimer, Mrs. B., 1601 E. 117th St.
 Firscheimer, Miss Florence, 1601 E. 117th
 Fishgrund, Mrs. E. C., 13506 Mannheim
 Forsen, Mrs. A., 1642 Crawford Rd.
 Forsch, Mrs. L. H., 1947 E. 73d St.
 Forsch, Miss Minnie, E. 84th and Linwood
 Fox, Mrs. A., 7112 Hough Av.
 Fox, Miss Gertrude, 1341 E. 112th St.
 Fox, Mrs. H., 1852 E. 101st St.
 Fox, Miss Kathryn, 11420 Hessler Rd.
 Franck, Miss Rita, 1559 E. 117th St.
 Franck, Mrs. Tillie, 1559 E. 117th St.
 Frank, Miss Anna, 2359 E. 55th St.
 Frank, Mrs. G., 8810 Wade Park Av.
 Frank, Mrs. I., 10305 Columbia Av.
 Frank, Miss M., 10305 Columbia Av.
 Frank, Mrs. M., 10614 Pasadena Av.
 Frank, Miss Rose, 10614 Pasadena Av.
 Frankel, Mrs. E., 1954 E. 71st St.
 Frank, Miss Reba, 2053 E. 96th St.
 Frankel, Mrs. C., 9815 North Blvd.
 Frankel, Mrs. J., 6923 Lawnview Av.
 Frankel, Mrs. J., 1387 East Blvd.
 Frankel, Miss Rita, 6921 Lawnview Av.
 Frankel, Mrs. P., 1600 E. 105th St.
 Frankel, Miss Elinore, 10814 Deering Av.
 Fraenthal, Mrs. J. B., 7503 Lexington
 Freedlander, Miss Etta, 1605 E. 117th St.
 Freedlander, Mrs. Anna, 1605 E. 117th St.
 Freedman, Mrs. J. F., 1659 E. 73d St.
 Frensdorf, Mrs. Emma, 2234 E. 46th St.
 Freedman, Miss Lillian C., 1559 E. 85th
 Freedman, Mrs. S., 11103 Ashbury Av.

- Freedman, Mrs. P., 10323 Parkgate Av.
 Freiburger, Mrs. H., 9902 Ostend Av.
 Freiburger, Mrs. I. F., 101 Belmore Rd
 Freund, Mrs. J., 2769 E. 79th St.
 Fried, Mrs. E., 1397 East Blvd.
 Fried, Mrs. A. V., 8113 Woodland Av.
 Friedberg, Miss Hilda, 932 E. 123d St.
 Friedenber, Mrs. W., 11423 Ashbury Av
 Freedman, Mrs. M. B., 11213 Ashbury Av.
 Friedlander, Mrs. L., 2433 E. 43d St.
 Friedman, Mrs. A., Franklin Av.-W. 47th
 Friedman, Mrs. A., 1628 E. 75th St.
 Freedman, Mrs. A., 7200 Wade Park Av.
 Friedman, Mrs. B., The Kensington
 Friedman, Miss Malvina, 1832 E. 79th St.
 Friedman, Mrs. B., 1832 E. 79th St.
 Friedman, Miss Celia, 9307 Kempton Av.
 Friedman, Miss Dena, 31 Taylor Rd.
 Friedman, Mrs. D. E., 1949 E. 69th St.
 Friedman, Mrs. E. M., 10305 Miles Av.
 Friedman, Miss Ethel, 1570 E. 93d St.
 Friedman, Mrs. H., 2117 E. 68th St.
 Friedman, Miss Florence, The Kensington
 Friedman, Mrs. H., 10737 Drexel Av.
 Friedman, Mrs. H., 12415 Vashbi Av.
 Friedman, Mrs. J., 1646 Magnolia Dr.
 Friedman, Mrs. K., 6520 Cedar Av.
 Friedman, Mrs. M., 2064 E. 88th St.
 Friedman, Miss Mollie, 599 E. 107th St.
 Friedman, Mrs. S., Montefiore Home
 Friedman, Mrs. S., University Circle
 Friedman, Miss Sadie, 2186 E. 80th St.
 Friedman, Mrs. W., 7400 Lawnview Av.
 Frisch, Mrs. H., 29 Bryn Mawr
 Fryer, Mrs. B., 1497 E. 105th St.
 Fryer, Mrs. J., 1569 East Blvd.
 Fryer, Mrs. Lena, 1291 East Blvd.
 Fryer, Miss Nathalie, 1497 E. 105th St.
 Fuldheim, Mrs. A., 1834 E. 101st St.
 Fuldheim, Mrs. I. L., 10523 Churchill Av.
 Fuldauer, Miss Bertha, 1594 E. 40th St.
 Fuldheim, Miss Cora, 1592 E. 105th St.
 Ganger, Miss Rita, 1620 E. 75th St.
 Garson, Mrs. D., Ashbury and E. 111th
 Ganger, Mrs., 1797 E. 82d St.
 Garson, Mrs. L., 1953 E. 73d St.
 Garson, Miss Marion, 1953 E. 73d St.
 Gans, Mrs. E., 293 Carlyon Rd.
 Galvin, Mrs. J. M., 1852 Crawford Rd.
 Gardos, Mrs. A., 2477 E. 89th St.
 Garson, Mrs. M. J., 10834 Grantwood Av.
 Garson, Miss Eva, 1337 East Blvd.
 Garson, Mrs. W., 10815 Drexel Av.
 Geschwind, Mrs. M., 6205 Belvidere Av.
 Geismer, Mrs. E. L., 11213 Ashbury Av.
 Gelb, Mrs. Max, 9022 Parkgate Av.
 Gellner, Mrs. E. C., 54 Emily St.
 Geltman, Mrs. H., 9214 Adams Av.
 Gellner, Mrs. H., 42 Brightwood
 Gerson, Mrs. D., 10305 South Blvd
 Gerson, Mrs. L., 2550 Berkshire Rd.
 Ginsburg, Mrs. M., 1327 East Blvd.
 Gimp, Miss Nettie, 9201 Parkgate Av.
 Gittelsohn, Mrs., 5603 Scovill Av.
 Glauber, Mrs. L. C., Branch Av.
 Glauber, Mrs. J., 7513 Euclid Av.
 Ginsburg, Miss Marie, 1655 E. 73d St
 Given, Mrs. B. B., 2042 E. 83d St.
 Glick, Mrs. H., The Majestic Apartments
 Ginsburg, Mrs. W., 5906 Outhwaite Av.
 Glick, Mrs. H. L., 1464 Ansel Rd.
 Glueck, Mrs. L., 8517 Cedar Av.
 Glick, Miss Lillian, 2246 E. 46th St.
 Glueck, Miss Lola, 8517 Cedar Av.
 Glick, Mrs. L., 1862 E. 97th St.
 Glick, Miss Sylvia, 1862 E. 97th St.
 Glick, Miss E. S., 10209 Westchester Av.
 Glick, Miss Selma, 10806 Tacoma Av.
 Glickman, Mrs. H., 2671 E. 93d St.
 Ghek, Miss Sadie, 2112 Stearns Rd.
 Greenwald, Mrs. S., 7316 Cedar Av.
 Gluck, Mrs. M., 56 Knowles St.
 Gluck, Mrs. Sidonie, 807 E. 88th St.
 Gluckman, Miss, 2188 E. 81st St.
 Gluckman, Miss Madeline, 2188 E. 81st St.
 Glucksman, Mrs. G., 1548 E. 85th St.
 Glueck, Mrs. C., 1326 E. 63d St.
 Glueck, Miss Marion, 2042 E. 77th St.
 Gold, Miss Belle, 2536 E. 50th St
 Gold, Miss Rose, 2536 E. 50th St
 Goldberg, Mrs. A. M., 2077 E. 93d St.
 Goldberg, Mrs. J., 9917 Adams Av.
 Goldberg, Mrs. P. S., 11226 Ashbury Av.
 Goldberg, Miss Regina, 1406 Nichols Rd.
 Goldberg, Miss Erna, 1406 Nichols Rd.
 Goldberg, Mrs. S., 6415 Quincy Av.
 Goldberger, Mrs. Eli, 1263 E. 124th St.
 Goldberger, Miss Gertrude, 1688 E. 85th
 Goldberger, Mrs. H., 1377 East Blvd.
 Goldberger, Miss Rhea, 10004 Adams Av.
 Goldman, Mrs. J., 5910 Hawthorne Av.
 Goldberger, Miss Jessie, 1474 E. 108th St.
 Goldberger, Mrs. S., 1474 E. 108th St.
 Goldman, Mrs. A., Monarch Theater
 Goldberg, Mrs. H., 10210 North Blvd.
 Goldberg, Mrs. H. L., 1457 E. 86th St.
 Goldfinger, Mrs. J., 1667 Crawford Rd.
 Goldfein, Mrs. A., 6912 Carnegie Av.
 Goldhamer, Mrs. M., 10420 Parkgate Av.
 Goldhamer, Mrs. A. E., 957 Parkwood Dr.
 Goldman, Miss Anna, 2546 E. 37th St.
 Goldhamer, Mrs. S., Hathaway Av.
 Goldman, Miss Jean, 6007 Kinsman Rd.
 Goldmer, Mrs., 1631 E. 73d St.
 Goldreich, Mrs. S. R., 1699 E. 70th St.
 Goldreich, Miss Ruth, 7015 Hough Av.
 Goldsmith, Mrs. A., The Whitehall
 Goldsmith, Miss Blanche, 46 Penrose Av.
 Goldsmith, Mrs. A. R., Tacoma Flat
 Goldfein, Mrs. M., 3203 Euclid Blvd
 Goldsmith, Miss Bertha, The Majestic
 Goldsmith, Mrs. C., 2058 E. 88th St.

In the Jewish Homes of Cleveland

The Jewish Independent is a necessary part of the household—a constant conveyor of news—society, instructive, pleasure.

- Goldsmith, Miss Etta, 1379 East Blvd.
 Goldsmith, Mrs. D., 1379 East Blvd
 Goldsmith, Miss Edna, 1583 E. 117th St.
 Goldsmith, Mrs. H., 1583 E. 117th St.
 Goldsmith, Mrs. H. S., 2070 E. 88th St.
 Goldsmith, Mrs. L., 10404 Adams Av.
 Goldsmith, Mrs. M., 10702 Lee Av.
 Goldsmith, Mrs. M., 10329 Kempton Av.
 Goldsmith, Miss Minnie, 10524 Kimberly
 Goldsmith, Mrs. W., 2108 Abington Rd.
 Goldsoll, Mrs. J., 1946 E. 71st St.
 Goldstein, Mrs. A. L., 11103 Ashbury Av.
 Goldstein, Miss Dorothy, 2422 E. 40th St.
 Goldstein, Mrs. E., 10307 Somerset Av.
 Goldstein, Mrs. J., 1559 Crawford Rd.
 Goldstein, Miss Ruth, 1357 East Blvd.
 Goldstein, Mrs. E., 1357 East Blvd.
 Goldstein, Miss Mildred, 2122 E. 79th St.
 Goldstein, Mrs. M., 2122 E. 79th St.
 Goldstein, Mrs. S., 2064 E. 88th St.
 Goodhart, Miss Estelle, 2053 E. 96th St.
 Goodhart, Mrs. J., The Whitehall Apts.
 Goodman, Mrs. A., 2057 E. 82d St.
 Goodman, Miss Rae, 2057 E. 82d St.
 Goodman, Miss Elsa, 1226 E. 83d St.
 Goodman, Mrs. A. D., The Kensington
 Goodman, Mrs. D. W., 1327 East Blvd.
 Goodman, Miss Florence, 1327 East Blvd.
 Goodman, Miss Evelyn, 1327 East Blvd.
 Goldstein, Miss Minnie, 2131 E. 83d St.
 Goodman, Miss Frances, 1307 E. 83d St.
 Goodman, Miss Clara, 635 E. 113th St.
 Goodman, Mrs. L. J., 9715 Miles Av.
 Goodman, Mrs. H. J., 969 Lakeview Rd.
 Goodman, Mrs. J., 2840 Mayfield Av.
 Goodman, Mrs. L., Wickliffe, O.
 Goodman, Miss Gertrude, 1421 East Blvd.
 Goodman, Mrs. M., 1421 East Blvd.
 Goodman, Mrs. M. P., 8200 Carnegie Av.
 Goeel, Mrs. L., 2278 E. 55th St.
 Gordon, Mrs. A. M., 1888 E. 81st St.
 Gore, Mrs. S., 10418 Ostend Av.
 Gottlob, Miss Melba, 11350 Hessler Rd.
 Gottlob, Mrs. S., 11350 Hessler Rd.
 Graver, Mrs. A. M., 10605 Ashbury Av.
 Graver, Miss Pauline, 41 Brightwood Av.
 Green, Mrs. I. H., Queenstown Rd.
 Green, Mrs. E., 1830 E. 101st St.
 Green, Mrs. Myer, Canton, O.
 Green, Miss Rose, 54 Emily St.
 Green, Miss Elsie, 1397 East Blvd.
 Green, Miss Yolán, 1397 East Blvd.
 Green, Mrs. S., 1397 East Blvd.
 Greenbaum, Miss Rita, 2053 E. 96th St.
 Greenbaum, Mrs. M., 2053 E. 96th St.
 Greenbaum, Mrs. J. E., 181 Hower Av.
 Greenbaum, Mrs. S. A., 1597 E. 117th St.
 Greenbaum, Mrs. W., The Hawley
 Greenberg, Mrs. A. H., 791 E. 88th St.
 Greenberg, Miss Anna, 2837 Woodland Av.
 Greenberg, Miss Ida, 2835 Woodland Av.
 Greenberger, Mrs. H., 4708 Clark Av.
 Greenberg, Mrs. J. H., 1291 East Blvd.
 Greenut, Mrs. M., 1373 East Blvd.
 Greenhut, Miss Viola, 1373 East Blvd.
 Greenberger, Mrs. E., 1632 E. 73d St.
 Greenfield, Miss Helen, 9709 North Blvd
 Greenstone, Mrs. C., 1349 E. 110th St.
 Greenwald, Miss L., 12823 St. Clair Av.
 Greenwald, Miss A., 12823 St. Clair Av.
 Greenwald, Miss Alice, 1853 E. 75th St.
 Greenwald, Mrs. J. II., 9815 Westchester
 Gries, Mrs. M. J., Lake Shore Blvd.
 Grodin, Mrs. I., Wade Park Av. and 111th
 Grodin, Mrs. J. W., 434 Eddy Rd.
 Grodin, Mrs. J. I., 65 Alvason Rd.
 Grodin, Mrs. B. J., 10206 Adams Av.
 Grosky, Mrs. Ida, 10019 Somerset Av.
 Grossberg, Mrs. A. L., 11220 Ashbury Av.
 Gross, Miss Edith, 1819 Cadwell Av.
 Goss, Mrs. S., 1819 Cadwell Av.
 Gross, Miss Irma, 9601 North Blvd.
 Gross, Miss Irene, 9601 North Blvd.
 Gross, Miss Vivian, 9601 North Blvd.
 Gross, Mrs. S. M., 9601 North Blvd.
 Gross, Mrs. J. II., 9920 Somerset Av.
 Gross, Mrs. S. A., Hotel Regent
 Gross, Miss Leah, 1274 E. 81st St.
 Gross, Mrs. L. N., The Charlevoix
 Gross, Miss Rae, 2631 E. 61st St.
 Grossberg, Mrs Rebecca, 1693 E. 82d St.
 Grossberg, Miss Clarabelle, 1693 E. 82d
 Grossberg, Mrs. II. A., 2197 E. 80th St.
 Grossberger, Miss Anna, 2240 E. 95th St.
 Grossman, Mrs. A., 65 Idlewood Av.
 Grossman, Miss Gertrude, 65 Idlewood Av.
 Grossman, Miss Ann, Eddy Rd.
 Grossman, Mrs. G., 1844 E. 73d St.
 Grossman, Miss Blanche, 1761 E. 65th St.
 Grossman, Miss Gertrude, 1761 E. 65th St.
 Grossman, Miss Fanny, 2052 E. 88th St.
 Grossman, Mrs. I., 11420 Ashbury Av.
 Grossman, Mrs. J., 1475 Crawford Rd.
 Grossman, Mrs. L., 8935 Buckeye Rd.
 Grossman, Mrs. L. J., Bratenahl
 Lederer, Mrs. II., Biatenahl
 Grossman, Miss Helen, 7625 Lexington
 Grossman, Miss Vera, Lake Shore Blvd.
 Grossman, Miss Minnie, 10519 Pasadena
 Grossman, Miss Mary, 1034 Eng. Bldg.
 Grossman, Mrs. N. S., 27 Auburndale Av.
 Grossman, Miss Pauline, 27 Auburndale
 Grossman, Mrs. S., 10202 Somerset Av.
 Grossner, Mrs. S. A., 1403 E. 105th St.
 Grossman, Mrs. M., 2127 Stearns Rd.
 Guass, Mrs. S., 1261 E. 99th St.
 Guggenheim, Mrs. H., 2032 E. 90th St.
 Guggenheim, Mrs. J., 1379 E. 79th St.
 Guggenheim, Mrs. L., 97 Elberon Av.
 Guggenheim, Mrs. S. D., 2160 Superior
 Gusky, Miss Helen, 1523 East Blvd.
 Gusky, Miss Louise, 1523 East Blvd.
 Gusky, Mrs. Nora, 1523 East Blvd.
 Gutentag, Miss Florence, 1957 E. 84th St.
 Haas, Mrs. B. B., 7218 Carnegie Av.
 Haas, Miss Birdie, 10321 Ashbury Av.
 Haas, Miss Sara, 10321 Ashbury Av.
 Haas, Miss Florence, 2305 E. 57th St.
 Haas, Miss Leah, 2305 E. 57th St.
 Haas, Mrs. S., 2305 E. 57th St.
 Haas, Mrs. H., 9807 Parkgate Av.
 Haas, Mrs. D., 2121 E. 100th St.
 Haas, Mrs. I. G., The Charlevoix
 Haas, Mrs. J., 9802 Hough Av.
 Haas, Mrs. J. L., 1547 East Blvd.
 Haas, Mrs. W., 11423 Ashbury Av.
 Haas, Mrs. M., 1060 E. 98th St.
 Haas, Mrs. M., 1475 Lincoln Av.
 Haber, Mrs. B., 1547 East Blvd.
 Haber, Mrs. D. C., 10843 Drexel Av.
 Haber, Miss Florence, 10843 Drexel Av.
 Haber, Mrs. M., 95 Belmont Av.
 Haber, Mrs. J., 7602 Linwood Av.
 Haber, Mrs. M., 8873 Broadway

- Haberman, Mrs. E., 1092 E. 98th St.
 Haberman, Mrs. A., 1626 E. 75th St.
 Hahn, Mrs. S. L., 13225 Euclid Av.
 Hahn, Mrs. E., The Charlevoix
 Hauman, Mrs. E., 1351 East Blvd.
 Hauman, Mrs. A., 21 Blyn Mawr
 Hauman, Mrs. S., 2248 E. 74th St.
 Halle, Mrs. A., 1937 E. 71st St.
 Halle, Mrs. C., 30012 South Blvd.
 Halle, Miss Cecile, 10012 South Blvd.
 Halle, Mrs. C. K., Fern Hall
 Halle, Miss Edith, 2049 E. 77th St.
 Halle, Mrs. E. M., 2049 E. 77th St.
 Halle, Mrs. E., Ford Dr.
 Halle, Mrs. G., 1580 E. 117th St.
 Halle, Mrs. J., 1608 E. 115th St.
 Halle, Mrs. J., 11423 Ashbury Av.
 Halle, Mrs. M., 11402 Bellflower Rd.
 Halle, Miss Miriam, 13038 Euclid Av.
 Halle, Mrs. M., 13038 Euclid Av.
 Halle, Mrs. M., 3751 Mayfield Rd.
 Halle, Mrs. S., 2440 Overlook Rd.
 Halle, Mrs. S. P., 11240 Bellflower Rd.
 Halle, Mrs. W., 2063 E. 82d St.
 Hammer, Mrs. A. W., 1529 East Blvd.
 Hammer, Mrs. H., 7401 Hough Av.
 Hammerlag, Miss Alma, 9601 Parkgate
 Handel, Mrs., 10010 South Blvd.
 Harris, Mrs. C., 1466 Ansel Rd.
 Harris, Miss Frieda, 13141 Euclid Av.
 Harris, Mrs. J., 1636 E. 75th St.
 Hart, Mrs. D., 1539 East Blvd.
 Hart, Miss Marion, 1539 East Blvd.
 Hart, Mrs. W., 1714 E. 60th St.
 Hartman, Mrs. S., 1927 E. 73d St.
 Hartman, Miss Ethel, 1927 E. 73d St.
 Hartz, Mrs. A. F., 1724 E. 115th St.
 Hartz, Mrs. S. E., 11404 Tuscora
 Havre, Mrs. A., 1365 East Blvd.
 Havre, Miss Ruth, 1365 East Blvd.
 Hays, Mrs. Della, Bellflower Rd.
 Hays, Mrs. E. K., 1144 E. 98th St.
 Hays, Mrs. L., 2038 E. 82d St.
 Hays, Miss Eunore, 11434 Euclid Av.
 Hays, Miss Marion, 11434 Euclid Av.
 Hays, Mrs. Nora, 11434 Euclid Av.
 Hearman, Mrs. M. C., 12009 Saywell
 Heiman, Mrs. J., 13796 Euclid Av.
 Heigstam, Miss Odette, 10611 Grantwood
 Heineman, Mrs. G. R., 2937 Hampshire
 Heller, Mrs. J., 2326 Lorain Av.
 Heller, Mrs. C. R., 1601 E. 115th St.
 Heller, Mrs. L., 2165 E. 80th St.
 Heller, Mrs. J. W., 1576 E. 117th St.
 Helper, Mrs. M., 10603 Drexel Av.
 Hershey, Mrs. J. K., 10314 Ostend Av.
 Hershey, Miss Lilhan, 10314 Ostend Av.
 Hershey, Miss Ruth, 10314 Ostend Av.
 Heller, Miss Gertrude, 2165 E. 80th St.
 Hertz, Mrs. H., 1846 E. 73d St.
 Herschman, Miss Selma, 927 E. 72d St.
 Herskowitz, Miss Pearl, 1788 E. 65th St.
 Herskowitz, Miss Helen, 1788 E. 65th St.
 Herzog, Mrs. S., 1874 E. 87th St.
 Heiman, Mrs. L., 1337 East Blvd.
 Heusch, Mrs. D., Lake Shore Blvd.
 Hexter, Mrs. B., 1365 East Blvd.
 Henle, Mrs. L., 1397 East Blvd.
 Hexter, Mrs. L., 1563 E. 117th St.
 Hexter, Mrs. K., 1942 E. 73d St.
 Hexter, Mrs. L. M., 11107 Ashbury Av.
 Heskowitz, Miss J., 702 E. 120th St.
 Henlein, Miss B., 35 Eddy Rd.
 Hexter, Mrs. L., 1533 East Blvd.
 Hexter, Mrs. M., 11416 Ashbury Av.
 Hexter, Mrs. M., 2127 Stearns Rd.
 Hexter, Mrs. S., 1383 East Blvd.
 Hirschman, Mrs. B., 9907 South Blvd.
 Hirschman, Mrs. S., 1454 Crawford Rd.
 Himmelbaum, Mrs. M., 562 E. 109th St.
 Hirsch, Mrs. E. J., 1439 E. 105th St.
 Hertz, Mrs. T., 3134 W. 52d St.
 Hoffman, Mrs. B., 1153 E. 99th St.
 Hoffman, Mrs. B., The Regent
 Hoffman, Miss Read, 1483 E. 105th St.
 Hoffman, Mrs. Rose, 1483 E. 105th St.
 Hoffman, Miss Rose, 35 Eddy Rd.
 Hollander, Mrs. S., 10023 Somerset Av.
 Hoffman, Mrs. W., 13201 Euclid Av.
 Hollander, Miss Pearl, 2405 E. 64th St.
 Holstein, Mrs. N. L., 1683 E. 82d St.
 Horwitz, Miss Emma, 502 E. 125th St.
 Horwitz, Mrs. Emile, 507 E. 117th St.
 Holstein, Mrs. S., 1594 E. 84th St.
 Horwitz, Mrs. H., Stadler Hotel
 Horwitz, Mrs. H., Stearns Rd. and Deering
 Horwitz, Miss Helen, 10415 Somerset Av.
 Horwitz, Miss Mabel, 8313 Linwood Av.
 Huebschman, Mrs. E., 1618 E. 115th St.
 Huebschman, Miss Rhea, 1618 E. 115th St.
 Hyman, Mrs. Nettie, 1424 Ansel Rd.
 Hyman, Miss Flora, 1424 Ansel Rd.
 Horwitz, Mrs.
 Horwitz, Mrs. D., 2187 E. 71st St.
 Horowitz, Mrs. W., E. 77th St.
 Huebschman, Mrs. E., 10018 Parkgate Av.
 Iglauer, Mrs. J., 1834 E. 101st St.
 Iglauer, Mrs. K., 1517 East Blvd.
 Isaacs, Mrs. P., 1383 East Blvd.
 Iseman, Mrs. J. A., 10509 Drexel Av.
 Isaacs, Mrs. W., 7301 Hough Av.
 Israel, Mrs. L., 2391 E. 40th St.
 Israel, Mrs. H., 1374 Ansel Rd.
 Isaacson, Miss Helen, 6001 Hough Av.
 Isaacson, Mrs. F. M., 6001 Hough Av.
 Isaacson, Miss Sadie, 6001 Hough Av.
 Jacobson, Mrs. S., 2170 E. 70th St.
 Jaffe, Miss Tina, 2427 E. 59th St.

The Advertiser's Fondest Dream

never included anything better than an every-copy-to-a-family circulation. That is exactly The Jewish Independent's circulation — every copy finds FIVE READERS.

ROLLS ROLLS ROLLS ROLLS ROLLS

Announcement *The Player Piano Shop have opened their new store at 2150 East 4th Street, just one block south of Prospect Ave.*

Specializing in the following lines:

A Player made of any Piano. Player Piano Music Rolls—65 and 88-note. Rolls exchanged—one for two. Roll Department in charge of Miss Leonard. Expert Piano and Player Piano Tuning. New and used Pianos and Player Pianos. 65-Note Players changed to 88. Talking Machines, all sizes. Records exchanged, one for two.

THE PLAYER PIANO SHOP

Main 5589-J

2150 E. 4th ST.

Open Saturday Evenings

ROLLS ROLLS ROLLS ROLLS ROLLS

The Geo. H. Bowman Co.

APPRECIATES the patronage of the Jewish people of Cleveland and vicinity and respectfully solicits opportunities to serve you further.

224-226-228 EUCLID AVENUE



MATHEWS reputation for snappy and correct Pergolas and Trellis Fences is country wide.

Mathews Mfg. Co.

911 WILLIAMSON BLDG.

Phone Main 6083

The Chandler & Rudd Co. GROCERS

CANDY—A large variety of our own manufacture at all our stores.

The Chandler & Rudd Co.

Down Town Store, 234-36 Euclid Ave.

Willson Store, 6000 Euclid Ave.

- Jacobs, Mrs. S. H., 7218 Carnegie Av.
 Jaulusz, Mrs. M., 9204 Hough Av.
 Jacobs, Mrs. C., 1701 E. 18th St.
 Jacobs, Miss S., 1701 E. 18th St.
 Janowitz, Mrs. G., 1641 E. 117th St.
 Janowitz, Mrs. J., 1459 E. 108th St.
 Jappe, Miss Marie, 1877 E. 69th St.
 Jappe, Miss Rhea, 1877 E. 69th St.
 Jaskulek, Mrs. C., 851 Parkwood Dr.
 Jaskulek, Mrs. J., 18 Delmont Av.
 Jaskulek, Mrs. H., 1516 E. 107th St.
 Jaskulek, Miss Myra, 1516 E. 107th St.
 Jaskulek, Mrs. R., 9611 Hlough Av.
 Jaskulek, Mrs. R., 8915 St. Clair Av.
 Jaskulek, Mrs. S., 1481 E. 105th St.
 Johannesburg, Miss, 2045 E. 90th St.
 Joseph, Miss Alice, 1689 E. 115th St.
 Joseph, Mrs. E., 1689 E. 115th St.
 Joseph, Mrs. E., 1497 E. 107th St.
 Joseph, Mrs. E., 2034 E. 82d St.
 Joseph, Miss Eva, 1874 E. 93d St.
 Joseph, Mrs. F., 1874 E. 93d St.
 Joseph, Mrs. H., University Hall
 Joseph, Mrs. R., University Hall
 Joseph, Mrs. I., 1827 E. 82d St.
 Joseph, Mrs. J., Kensington Hotel
 Joseph, Miss Myrtle, Kensington Hotel
 Joseph, Miss Lucy, 1689 E. 115th St.
 Joseph, Mrs. M., 9409 Euclid Av.
 Joseph, Mrs. S., 1927 E. 93d St.
 Josephson, Mrs. F., 1380 E. 125th St.
 Kaber, Mrs. M., 1489 E. 107th St.
 Kahn, Mrs. C., 1572 E. 117th St.
 Kahn, Mrs. I., 1485 E. 106th St.
 Kahn, Mrs. I. T., 1167 East Blvd.
 Kahn, Mrs. L., 10015 Parkgate Av.
 Kahn, Mrs. J., The Regent
 Kolinsky, Miss Cyril, 2420 E. 43d St.
 Kolinsky, Miss Eva, 2400 E. 43d St.
 Kangesser, Miss Mary, 2178 E. 71st St.
 Kastriner, Mrs. J. M., 9914 South Blvd.
 Kanner, Mrs. G., 1842 E. 73d St.
 Katz, Mrs. E., Euclid Blvd.
 Katz, Miss Belle, 361 E. 72d St.
 Katz, Miss Esther, 361 E. 72d St.
 Katz, Mrs. V., 361 E. 72d St.
 Katz, Mrs. D., 10519 Grantwood Av.
 Katz, Mrs., 2545 E. 45th St.
 Katz, Miss Ida, 2545 E. 45th St.
 Katz, Miss Gertrude, 2545 E. 45th St.
 Katz, Mrs. L., 2355 E. 40th St.
 Katzenstein, Mrs. H. D., 11338 Bellflower
 Kaufman, Mrs., 8231 Woodland Av.
 Katzenstein, Mrs. S., 2314 E. 57th St.
 Kaufman, Miss Hermine, 1348 E. 114th St.
 Kaufman, Mrs. Dora, 10017 South Blvd.
 Kaufman, Mrs. J. G., 24 Bryn Mawr
 Kaufman, Mrs. M., 2125 E. 79th St.
 Kaufman, Mrs. S., 1379 East Blvd.
 Keller, Mrs. A., 1543 E. 118th St.
 Keller, Mrs. Eliza, 1373 East Boulevard
 Keller, Mrs. H., 1612 E. 117th St.
 Keller, Miss Frieda, 1612 E. 117th St.
 Kiebler, Mrs. L., 9925 Westchester Av.
 Keller, Mrs. G., 1565 E. 117th St.
 Kirtz, Mrs. M., 11921 Buckeye Rd.
 Kendis, Mrs. L., 1375 E. 94th St.
 Kendis, Mrs. P., 1375 E. 94th St.
 Kendis, Mrs. S. E., 1446 E. 94th St.
 Kepner, Mrs., 9921 Parkgate Av.
 Kirtz, Mrs. A., 1631 E. 73d St.
 Kessler, Miss Helen, 1554 E. 105th St.
 Kessler, Miss Belle, 11006½ Superior Av.
 Kiebler, Mrs. J., 2249 E. 79th St.
 Klaus, Mrs. R., 10116 Adams Av.
 Klein, Mrs. A., 1625 E. 117th St.
 Klein, Miss Edna, 1625 E. 117th St.
 Klein, Mrs. B., Ashbury Av.
 Klein, Mrs. A. B., 5621 Scovill Av.
 Klein, Mrs. Adolph, 571 E. 109th St.
 Klein, Mrs. A. M., 10121 Parkgate Av.
 Klein, Miss Anna, 2275 E. 89th St.
 Klein, Mrs. I., 2275 E. 89th St.
 Klein, Mrs. B., 1400 Ansel Rd.
 Klein, Mrs. B., 11906 Ashbury Av.
 Klein, Mrs. C., 609 E. 107th St.
 Klein, Mrs. D. R., The Regent
 Klein, Mrs. D. F., 18 Hartshorn Rd.
 Klein, Mrs. E. W., 10101 Westchester Av.
 Klein, Mrs. E. M., 1811 E. 63d St.
 Kirtz, Mrs. W., 9208 Parkgate Av.
 Kirtz, Miss Rose, 9208 Parkgate Av.
 Klein, Miss Gizilla, 11822 Woodland Av.
 Klein, Mrs. G., 1106 E. 99th St.
 Klein, Mrs. H., 10906 Grantwood Av.
 Klein, Mrs. H., 1930 E. 73d St.
 Klein, Mrs. F. I., 1725 E. 90th St.
 Klein, Miss Hilda, 1725 E. 90th St.
 Kirtz, Mrs. C., 8026 Whitethorn Av.
 Klein, Mrs. H. F., 13221 Euclid Av.
 Klein, Mrs. J., 2393 W. 5th St.
 Klein, Miss Eugenie, 2393 W. 5th St.
 Klein, Mrs. J. D., 1593 E. 117th St.
 Klein, Miss Belle, 2357 E. 57th St.
 Klein, Mrs. Fannie, 6101 Thackeray Av.
 Klein, Mrs. J. J., 13006 Euclid Av.
 Klein, Mrs. E., 7312 Carnegie Av.
 Klein, Miss Ruth, 1090 E. 146th St.
 Klein, Mrs. L., 10409 Parkgate Av.
 Klein, Mrs. F. C., E. 81st St.
 Klein, Miss Lillian, 10404 Westchester Av.
 Klein, Mrs. L., 1351 East Blvd.
 Klein, Mrs. L., 10831 Columbia Av.
 Klein, Miss Malvina, 1365 East Blvd.
 Klein, Mrs. R., Pelton Apartment
 Klein, Miss Rita, 2178 E. 78th St.
 Klein, Mrs. S., 1387 East Blvd.
 Klein, Mrs. S., 1333 East Blvd.
 Klinefelter, Mrs. H., 1690 E. 81st St.
 Klein, Mrs. S., 11415 Ashbury Av.
 Klinefelter, Mrs. M. G., 2291 E. 55th St.
 Klein, Mrs. S., 2363 W. 14th St.
 Klinefelter, Miss Flora, 12411 Saywell Av.
 Klinkopstein, Mrs. I., 2272 Grandview Av.
 Kluger, Mrs. N., 1327 East Blvd.
 Klinger, Mrs. S., 10939 Pasadena Av.
 Knoll, Mrs. S., 1348 E. 85th St.
 Koblitz, Mrs. A. E., 1333 East Blvd.
 Kluger, Mrs. S., 1386 E. 115th St.
 Koblitz, Mrs. H. D., 9812 South Blvd.
 Koblitz, Mrs. J., 1604 E. 117th St.
 Koblitz, Mrs. L., 1291 East Blvd.
 Koblitz, Mrs. L., 1327 East Blvd.
 Koblitz, Mrs. M., 9820 South Blvd.
 Koblitz, Mrs. M. J., 1380 E. 105th St.
 Koblitz, Mrs. R. C., 1875 E. 70th St.
 Koch, Mrs. A., 2470 Euclid Blvd.
 Koch, Miss Jean, 2470 Euclid Blvd.
 Koch, Mrs. E. A., 11202 Ashbury Av.
 Koch, Mrs. I. M., 2685 Euclid Blvd.
 Koch, Miss Marjory, 2685 Euclid Blvd.
 Koch, Mrs. M. M., 2213 E. 82d St.
 Kochman, Miss Sonia, Council Alliance
 Kohn, Mrs. A., 9910 South Blvd.

- Kohn, Miss Belle, 1307 E. 111th St.
 Kohn, Mrs. L., 1307 E. 111th St.
 Kohn, Miss Rena, 1307 E. 111th St.
 Kohn, Mrs. B., 27 Emily St.
 Kohn, Mrs. D., 1022 E. 105th St.
 Kohn, Mrs. D. S., 1357 East Blvd.
 Kohn, Miss Elaine, 1357 East Blvd.
 Kohn, Miss Edith, 11403 Ashbury Av.
 Kohn, Miss Grace, 10207 Parkgate Av.
 Kohn, Miss Helen, 10411 South Blvd.
 Kohn, Mrs. H., 1822 E. 93d St.
 Kohn, Miss Hilda, 11223 Ashbury Av.
 Kohn, Mrs. W. S., 11222 Ashbury Av.
 Kohn, Mrs. I. W., 10318 Pierpont Av.
 Kohn, Mrs. J. P., 1586 E. 105th St.
 Kohn, Mrs. J., 1337 East Blvd.
 Kohn, Miss Ruth, 1337 East Blvd.
 Kohn, Mrs. J. S., 107th St., cor. Ashbury
 Kohn, Mrs. M., 2033 E. 90th St.
 Kohn, Miss Marjory, 2033 E. 90th St.
 Kohn, Mrs. M. E., 11412 Ashbury Av.
 Kohn, Miss Edith, 11412 Ashbury Av.
 Kohn, Mrs. R., 1591 Crawford Rd.
 Kohn, Miss Rose, 6015 Hawthorne Av.
 Kohn, Miss Ruth, 10418 Parkgate Av.
 Kohn, Miss Ruth, 10207 Parkgate Av.
 Kohn, Mrs. S., The Whitehall Apts.
 Kohn, Mrs. S. N., 6520 Hough Av.
 Kohorn, Mrs. L., The Regent
 Komito, Mrs. N., 1152 E. 98th St.
 Koppel, Miss S., E. 111th and Ashbury
 Koppler, Mrs. Selma, 6520 Hough Av.
 Koppler, Miss Elizabeth, 6520 Hough Av.
 Koppler, Miss Helen, 11216 Itasca
 Korach, Mrs. B. W., 10404 South Blvd.
 Korach, Mrs. C. W., 2322 Chesterfield Av.
 Korach, Mrs. E. S., 1106 E. 99th St.
 Korach, Mrs. Esther, Regent Hotel
 Korach, Mrs. H., 1058 Parkside Rd.
 Korach, Miss Irene, 9220 Adams Av.
 Korach, Mrs. J., 9709 Parkgate Av.
 Kramer, Mrs. C., 1657 E. 86th St.
 Korach, Miss Margaret, 1377 E. 85th St.
 Korach, Mrs. N., 1309 E. 120th St.
 Korach, Mrs. S., 1959 E. 73d St.
 Kornfeld, Miss Laura, 10401 South Blvd.
 Kornfeld, Mrs. J., 10413 South Blvd.
 Kornfeld, Miss Camille, 10413 South Blvd.
 Kornhauser, Mrs. D. H., 1877 E. 75th St.
 Krall, Mrs. J., 10925 Drexel Av.
 Kramer, Mrs., The Whitehall
 Kramer, Mrs. F., 2051 E. 77th St.
 Kraus, Mrs., Landesman-Hirschheimer Co.
 Kraus, Miss Blanche, 2127 Stearns Rd.
 Kraus, Mrs. J. L., 11209 Ashbury Av.
 Krusch, Mrs. E. S., 10905 Amor Av.
 Kurlander, Mrs. J., 1928 E. 71st St.
 Kraus, Mrs. L. J., 105th, near Wade Park
 Krause, Mrs. E., 5746 Broadway
 Krinsky, Miss Mamie, 1873 E. 69th St.
 Krohn, Mrs., 10732 Gooding Av.
 Krohngold, Miss Ida, 5735 Portage Av.
 Krohngold, Mrs. M., 5735 Portage Av.
 Krohuthal, Mrs. J., 1517 East Blvd.
 Kronthal, Miss Marion, 1475 Crawford Rd.
 Kux, Mrs. L., 1145 E. 99th St.
 Kyman, Miss Sarah, 2508 E. 35th St.
 Kyman, Miss Bertha, 2508 E. 35th St.
 Kurjan, Mrs. M., 9203 Parkgate Av.
 Labowitch, Mrs. A., Belgrave Apts.
 Labowitch, Mrs. B., 10003 Somerset Av.
 Landau, Mrs. H., 1424 E. 80th St.
 Lang, Mrs. C., 1434 Ansel Rd.
 Lang, Mrs. H. C., 1665 E. 117th St.
 Landesman, Miss Helene, 1912 E. 89th St.
 Landesman, Mrs. J., 1912 E. 89th St.
 Lavine, Mrs. B. F., 1912 E. 89th St.
 Langman, Miss Ray, 10703 Lee
 Latin, Miss Elsie, 6938 Kinsman Rd.
 Lane, Mrs. D., 1430 Ansel Rd.
 Louner, Mrs. A., 1408 W. 65th St.
 Lavine, Miss Ethel, 6107 Kinsman Rd.
 Lazard, Mrs. E. M., Los Angeles, Cal.
 Lazarus, Mrs. M. E., 1834 E. 101st St.
 Lebensberger, Mrs. A., 1357 East Blvd.
 Leberthal, Miss A., 2104 Stearns Rd.
 Lederer, Mrs. A., 1128 E. 98th St.
 Lederer, Miss, 1433 E. 84th St.
 Lederer, Miss Cora, 1433 E. 84th St.
 Lederer, Miss Wilma, 1140 E. 98th St.
 Lee, Mrs. H., 1324 E. 84th St.
 Lederer, Mrs. S., N. Amsterdam Hotel
 Lefkowitz, Miss Helen, 3964 E. 93d St.
 Lehman, Mrs. I. J., 1657 E. 115th St.
 Lehman, Miss Irene, 1657 E. 115th St.
 Leon, Mrs. P., 60 Garfield Rd.
 Lehman, Mrs. L., The Regent Hotel
 Leton, Mrs. M., 1019 E. 105th St.
 Leopold, Mrs. C., 1572 E. 117th St.
 Lerner, Mrs. W., E. 73d, bet. Hough-Lex.
 Less, Miss Gertrude, 8413 Cedar Av.
 Leopold, Mrs. E. A., Statler Hotel
 Lenchtog, Mrs. E., 4909 Wellesley Av.
 Levine, Miss Irene, 1363 E. 93d St.
 Leichtman, Miss Esther, 5908 Thackeray
 Leichtman, Miss Pearl, 5908 Thackeray
 Levison, Miss Anna, 8023 Superior Av.
 Levenberg, Mrs. S., 2314 E. 55th St.
 Levenberg, Miss Rosa, 2314 E. 55th St.
 Levine, Mrs. B., 4611 Cedar Av.
 Levine, Mrs. M., 10824 Drexel Av.
 Levy, Miss Anna, 8 Evergreen Pl.
 Levy, Miss Blanche, 1373 East Blvd.
 Levy, Mrs. E., 1333 East Blvd.
 Levy, Miss Goldie, 10000 South Blvd.
 Levy, Mrs. J. H., 7625 Lexington Av.
 Levy, Mrs. J. R., 133 Delmont Av.
 Levy, Mrs. I., 8608 Carnegie Av.
 Levy, Mrs. I., 1708 Magnolia Dr.
 Levy, Miss Nettie, 1257 E. 86th St.
 Levy, Mrs. M., 2064 Abington
 Levy, Mrs. S. S., 7515 LaGrange Av.
 Lewenthal, Mrs. A., 1523 East Blvd.
 Lewenthal, Miss Jean, 1523 East Blvd.
 Libbey, Mrs. E., 1899 E. 81st St.
 Lichtenstein, Mrs. S., 10323 Ostend Av.
 Lichtenstein, Miss Ruth, 10323 Ostend Av.
 Lichtig, Miss Cora, 9925 Olivet Av.
 Lichtig, Mrs. J. H., 9925 Olivet Av.
 Lichtig, Mrs. J. H., 7615 Lexington Av.
 Licker, Mrs. A., Majestic Apt.
 Lichtenstader, Mrs. S., 18125 L. S. Blvd.
 Liebowitz, Mrs. H. A., The Majestic
 Liebel, Mrs. J., 10704 Wade Park Av.
 Liebenthal, Mrs. A., 1979 E. 82d St.
 Liebenthal, Miss Mina, 1979 E. 82d St.
 Liebenthal, Miss Fanny, Lakeside Hospital
 Liebenthal, Mrs. M., 2104 Stearns Rd.
 Liebenthal, Mrs. S., 10834 Deering Av.
 Lieberman, Miss May, 2247 E. 74th St.
 Liebschutz, Mrs. N., 1523 East Blvd.
 Lindheim, Mrs. A., 1901 E. 90th St.
 Linder, Mrs. Mathilda, 2263 E. 74th St.
 Linder, Mrs. M. J., 1050 E. 98th St.

Lipinsky, Mrs. L. H., 11418 Ashbury Av.
 Lipinsky, Miss Frieda, 1624 E. 115th St.
 Littman, Miss Doris, 1979 E. 82d St.
 Littman, Mrs. L., 1979 E. 82d St.
 Livingston, Miss Frances, 2291 E. 55th St.
 Livingston, Mrs. M., 1403 E. 105th St.
 Livingston, Mrs., 1323 E. 93d St.
 Livingston, Mrs. S., 11214 Ashbury Av.
 Loeb, Mrs. H., 7111 Cedar Av.
 Loeb, Mrs. H., 1916 E. 86th St.
 Loeb, Mrs. L., 8302 St. Clair Av.
 Loeb, Miss Sylvia, 1437 E. 109th St.
 Loeb, Mrs. L., 1437 E. 109th St.
 Loeser, Mrs. Bertha, 11209 Ashbury Av.
 Loeser, Mrs. I., 10611 Pasadena Av.
 Loeser, Mrs. N., 11209 Ashbury Av.
 Loewensohn, Mrs. D., 10402 Parkgate Av.
 Lomnitz, Mrs. G., Lee Av.
 Lomnitz, Miss Ruth, Lee Av.
 Loveman, Miss Lillian, 8915 St. Clair Av.
 Loveman, Mrs. W., 1424 Lakewood Av.
 Lowenstein, Mrs. B., 11447 Euclid Av.
 Lowenstein, Mrs. I., Hotel Regent
 Lowenthal, Miss Dorothy, 1640 E. 75th St.
 Lowentritt, Mrs. H., 10012 Lamont
 Lowith, Mrs. E., 1979 E. 82d St.
 Lumberg, Miss Nettie, 2446 E. 64th St.
 Lunte, Mrs. S., Canton, O.
 Lyons, Miss Hannah, 2205 Cummington
 Machol, Mrs. M., 7112 Hough Av.
 Machol, Mrs. B., The Appomatox
 Mackowitz, Miss Martha, 1851 E. 73d St.
 Mahler, Mrs. B., 2232 Harcourt Dr.
 Mahler, Miss Ruth, 2299 E. 57th St.
 Makoff, Mrs. I., 3533 Woodland Av.
 Makoff, Miss Bertha, 3533 Woodland Av.
 Manzche, Miss Clara, 18 Auburndale Av.
 Mancosky, Miss Frances, 2376 E. 43d St.
 Mandel, Mrs. A., 1604 E. 105th St.
 Mandel, Miss Henrietta, 1604 E. 105th St.
 Mandel, Mrs. A. E., 7301 Hough Av.
 Mandel, Mrs. I., 4248 Pearl Rd.
 Mandel, Mrs. M. M., 5712 Detroit Av.
 Mandelbaum, Mrs. E., 1387 East Blvd.
 Mandelbaum, Miss Florence, 1387 E. Blvd.
 Mandelbaum, Miss Helen, 1387 East Blvd.
 Mandelbaum, Miss Myra, 1387 East Blvd.
 Mandel, Mrs. V., 9508 Adams Av.
 Mandelbaum, Mrs. M. J., Hotel Statler
 Mandelker, Mrs. S., 1042 E. 98th St.
 Mandelkowitz, Mrs. H. H., 1480 E. 115th
 Mandelkorn, Mrs., 10206 Pierpont Av.
 Mansell, Mrs. L., 2077 E. 93d St.
 Marchand, Mrs. M., 1590 E. 105th St.
 Margolies, Mrs. S., 2119 E. 46th St.
 Marks, Mrs. B. W., 2301 E. 86th St.
 Marks, Miss Bertha, 9210 Adams Av.
 Marks, Miss Clara, 1449 E. 109th St.

The LUCK
ILLUSTRATING CO.'S
FASHION STUDIO
 AMERICAN TRUST BLDG

Marks, Miss Henrietta, 1449 E. 109th St.
 Marks, Miss Goldie, 1866 E. 93d St.
 Marks, Mrs. H., 5802 Hawthorne Av.
 Marks, Mrs. I. A., 1084 Parkside Av.
 Marks, Mrs. Ida, 9512 Hough Av.
 Marks, Mrs. J. J., 1449 E. 109th St.
 Marks, Mrs. M. A., Lake Shore Blvd.
 Marcussou, Mrs. M., 1611 E. 82d St.
 Marmorstein, Mrs., 2770 E. 79th St.
 Maschke, Mrs. M., 17200 Clifton Blvd.
 Marx, Mrs. D. J., 1655 E. 73d St.
 Marx, Mrs. J., 29 Bryn Mawr
 Maschke, Mrs. A., 2040 E. 83d St.
 Marx, Mrs. Rose, 10403 Ostend Av.
 Maschke, Mrs. J., 11213 Ashbury Av.
 Mason, Miss Nettie, 9237 Edmunds Av.
 Mautner, Mrs., The Garfield
 Maurice, Mrs. S., 2369 E. 55th St.
 Mayer, Mrs. Bertha, 1696 E. 79th St.
 Mayer, Mrs. Clara, 2017 Cornell Rd.
 Mayer, Mrs. J., 791 E. 105th St.
 Mayer, Mrs. J. E., 1568 E. 117th St.
 Mayer, Miss Constance, 1568 E. 117th St.
 Mayer, Mrs. Theresa, 107 Doan St.
 McClellan, Mrs. A. J., 517 E. 108th St.
 Medalie, Mrs. L., 9201 Edmunds Av.
 Medalie, Mrs., 7408 Lawnview Av.
 Mielziner, Miss Ruth, 74 Carlyon Rd.
 Miller, Mrs. I., 2250 E. 80th St.
 Miller, Mrs. J., The Kensington
 Meisel, Mrs. J., Everly, nr. E. 75th St.
 Meisel, Mrs. M., 2026 E. 77th St.
 Mendelsohn, Mrs. A., 10101 South Blvd.
 Mendelsohn, Mrs., 2196 E. 81st St.
 Mendelsohn, Miss Evelyn, 2196 E. 81st St.
 Mendelsohn, Miss Helen, 2196 E. 81st St.
 Mendelson, Mrs. G., 1646 E. 117th St.
 Mendelson, Mrs. J., 10545 Lee Av.
 Metzel, Mrs. J. J., 10810 Tacoma Av.
 Metzbaum, Mrs. A., 499 E. 117th St.
 Metzbaum, Mrs. M., 2047 E. 96th St.
 Meyerson, Mrs. J. J., 1448 Northland Av.
 Meyers, Mrs. S., 1600 E. 105th St.
 Metzel, Miss Gladys, 1906 E. 84th St.
 Messing, Miss Dorothy, 10008 Somerset
 Messing, Miss Pearl, 10008 Somerset Av.
 Meyers, Mrs. M., 1531 East Blvd.
 Mielziner, Mrs. B. J., 74 Carlyon Rd.
 Metzner, Mrs. 1154 E. 124th St.
 Mielziner, Mrs. L., 672 E. 109th St.
 Mielziner, Mrs. L., 10023 North Blvd.
 Mier, Mrs. S., 2628 Euclid Blvd.
 Miller, Miss Anna, 10904 Lee Av.
 Miller, Mrs. C., 11451 Euclid Av.
 Miller, Mrs. H., 2832 Linnain Av.
 Miller, Mrs. P., 122 Elsinore
 Miller, Mrs. J., 11435 Euclid Av.

THE MOTTOGRAM

FOR ADVERTISING, COMBINES

BEAUTY PERMANENCE
EFFICIENCY GOOD WILL

ASK FOR MR. BERNSTEIN

ART AND THOUGHT LEAGUE

635 CAXTON BUILDING—MAIN—1636



The Ideal Heating System for Your Home

The Mouat Graduating Vapor Heating System is being installed in homes throughout the country where refinement and performance are demanded and in each case this system is giving absolute satisfaction. The superiority of vapor systems over steam and hot water heating systems is well established, and the exclusive Mouat features have made the Mouat Graduating Vapor Heating System supreme among Vapor system.

With the Mouat System successful graduation, affording heat in amounts to suit individual needs, or to conform to sudden weather changes, is guaranteed. The system is noiseless and unusually safe as it operates on only a few ounces of pressure, and, furthermore, it is odorless and sanitary as there are no air valves to leak or give off foul gases.

In fact it is just the heating system you have been looking for, and will conform, in every respect, with the appointments of your home. Investigate it.

West 4th St. The Mouat-Squires Co. Cleveland, O.

STILLMAN THEATRE



A Picture Playhouse
of Character

ALWAYS A
GOOD PROGRAM

POPULAR PRICES

Adjoining Hotel Statler

MAKING GOOD PICTURES FOR YOUR CHILD

requires especial skill. Photographing children is a separate art. Only a specialist will produce the kind of likeness that both you and the child can always cherish. Artistic skill and experience create a new pride in every picture Edmondson makes of your child.

Geo. M. Edmondson

*Photographer of
Children*

2362 EUCLID AVENUE

- Miller, Mrs. J. H., 10001 Pierpont
 Miller, Mrs. L., 10631 Ashbury Av.
 Miller, Mrs. N., 10201 Miles Av.
 Mintz, Mrs. J., 2045 E. 93d St.
 Monson, Mrs. S., Stearns-University Circle
 Morre, Mrs. I. D., 516 E. 114th St.
 Morrean, Mrs. A., 1601 E. 115th St.
 Morrel, Miss Sarah, 1471 Crawford Rd.
 Morris, Mrs. H. A., 11213 Ashbury Av.
 Morris, Mrs. I., Fean Hall
 Morris, Mrs. L., 1787 E. 93d St.
 Moses, Miss Jeanette, 11505 Carolina Rd.
 Moses, Miss Carrie, 2077 E. 93d St.
 Moses, Miss Myra, 9909 South Blvd.
 Moss, Mrs. S., 1852 E. 75th St.
 Moshontz, Mrs. W., 9813 Parkgate Av.
 Moskowitz, Miss Lillian, 2183 E. 95th St.
 Moss, Mrs. Bert, 1384 Ansel Rd.
 Moss, Miss Hortense, 1827 E. 97th St.
 Moss, Mrs. H., Lake Shore Blvd.
 Moss, Mrs. V., Ashbury Av. and E. 114th
 Muhlhauser, Mrs. F. A., 1516 Mistletoe Dr.
 Muhlhauser, Miss Hilda, 10814 Deering
 Muhlhauser, Miss Sophia, 10814 Deering
 Myers, Mrs. G., 1535 E. 84th St.
 Nagusky, Mrs. J., 10100 South Blvd.
 Nathan, Mrs. I., 1943 E. 82d St.
 Nathan, Mrs. W., 1383 East Blvd.
 Nathanson, Mrs. M. J., 10105 South Blvd
 Nathanson, Mrs. M., 10601 Morrison Av.
 Neuman, Mrs. H. H., 2380 E. 40th St.
 Neuman, Miss Nina, 1852 E. 101st St
 Neubauer, Miss Lillian, 2180 E. 36th St.
 New, Mrs. B., 2039 Abington Rd.
 New, Mrs. H., Edgehill Rd.
 New, Miss Rollie, 1524 E. 86th St.
 Newburger, Mrs. Eli, Hotel Statler
 Newitter, Mrs. M., 14274 Superior Av.
 Newman, Mrs. A., 1443 E. 110th St.
 Newman, Mrs. A., 1624 E. 115th St.
 Newman, Mrs. A., 10015 North Blvd
 Newman, Miss Evelyn, 2249 E. 79th St.
 Newman, Miss Bertha, 2408 E. 43d St
 Newman, Miss Lillian, 2408 E. 43d St.
 Newman, Mrs. I., 11601 St. Clair Av.
 Newman, Miss Esther, 2124 Abington Rd.
 Newman, Mrs. I. D., 2124 Abington Rd
 Newman, Miss Iris, 10411 Kempton Av.
 Newman, Mrs. I., 1571 E. 115th St.
 Newman, Miss Mabel, 1571 E. 115th St
 Newman, Mrs. L., 10417 Parkgate Av.
 Newman, Mrs. J. S., 1389 E. 124th St.
 Newman, Mrs. A., 1443 E. 110th St.
 Newman, Mrs. I. C., 9911 Ostend Av.
 Newman, Mrs. J., 9825 Miles Av.
 Newman, Mrs. J., 1090 E. 114th St.
 Newman, Mrs. J., Euclid Blvd
 Newman, Miss Cora, 1551 East Blvd.
 Newman, Mrs. I., 8609 Hough Av.
 Newman, Mrs. J., 880 E. 105th St.
 Newman, Mrs. E., 1235 E. 124th St.
 Newman, Mrs. J. C., 5905 Thackeray Av.
 Newman, Mrs. L., 1471 Crawford Rd.
 Newman, Miss Lottie, 3600 Bivay
 Newman, Mrs. Minnie, 1202 E. 111th St.
 Newman, Mrs. M. E., S. Blvd., nr. 99th
 Newman, Miss M., Euclid Ave Temple
 Newman, Miss Mollie, 7403 Dellenbaugh
 Newman, Mrs. M., 10416 Elmarge Rd.
 Newman, Mrs. S., 9112 Parkgate Av.
 Newman, Mrs. M. W., 9904 Adams Av.
 Norberg, Mrs. H. C., 715 E. 109th St.
 Nusbaum, Mrs. Adora, The Garfield
 Oettinger, Mrs. E., 1335 E. 112th St.
 Oppenheimer, Mrs. A., 1586 E. 105th St.
 Oppenheimer, Miss Stella, 1586 E. 105th
 Oppenheim, Mrs. L., 10709 Ashbury Av.
 Oppenheimer, Miss Effie, 6 Auburndale Av.
 Oppenheimer, Mrs. M., 6 Auburndale Av.
 Oppenheimer, Mrs. M., 1623 E. 117th St.
 Oppenheimer, Miss Flora, 1623 E. 117th
 Orkin, Mrs. A. J., 9925 South Blvd.
 Osteryoung, Mrs. A., 1566 E. 105th St.
 Osteryoung, Miss Rebecca, 10814 Pasadena
 Osteryoung, Mrs. H., 10814 Pasadena Av.
 Ozersky, Mrs. M. M., 7405 Hough Av.
 Papiurt, Miss Sarah, 3330 Woodland Av.
 Patek, Mrs., 45 Alvason Rd.
 Paley, Mrs. N. W., 1637 St. Clair Av.
 Pastor, Mrs. M. A., 9716 Parkgate Av.
 Peiser, Mrs., 5000 Woodland Av.
 Passell, Miss Agnes, 9602 Home Ct.
 Perlman, Miss Rebecca, 9716 Parkgate Av.
 Perlman, Mrs., 9716 Parkgate Av.
 Perelless, Mrs. E., 1609 E. 117th St.
 Peskind, Mrs. A., 13035 Euclid Av.
 Parris, Miss Florence, 10018 Westchester
 Phillips, Mrs., 2237 E. 79th St.
 Pickard, Mrs. M., Ashtabula
 Phillips, Miss Fay, 9106 Parkgate Av.
 Podoil, Miss Rhea, 5808 Longfellow Av.
 Politzer, Mrs. J. M., 1469 E. 108th St.
 Pollock, Mrs. A., Parkgate Av.
 Pollock, Mrs. E. M., 5118 Bivay
 Pollock, Mrs. J., 10204 South Blvd.
 Pollock, Mrs. M., 1884 E. 84th St.
 Pollock, Mrs. J., 4613 Payne Av.
 Pollock, Miss Marie, 11611 Fairport Av.
 Pollock, Mrs. S., 2169 E. 68th St.
 Pollock, Miss Bessie, 3925 Scovill Av.
 Pollock, Mrs. S., 9714 Parkgate Av.
 Pollock, Mrs. S., 5730 Broadway
 Polster, Miss Leona, 6208 Hawthorne Av.
 Polster, Mrs. A., 10100 Ostend Av.
 Preece, Mrs. J., 1398 E. 109th St
 Pressman, Miss Sophia, 5809 Longfellow
 Prentke, Mrs. D., 10013 Somerset Av.
 Prentke, Miss Mildred, 1262 E. 124th St.
 Prentke, Mrs. S., 1262 E. 124th St.
 Price, Mrs. B., 2049 E. 96th St.

ADVERTISE IN
THE JEWISH INDEPENDENT
AND GET REAL RESULTS

- Price, Miss Lily, 18 Delmont
 Prince, Mrs. J., 1533 E. Blvd.
 Printz, Miss Bertha, 1895 East Blvd.
 Printz, Mrs. D., 1861 East Blvd
 Printz, Miss Florence, 1895 E. 101st St.
 Printz, Mrs. M., 1895 E. 101st St.
 Printz, Mrs. J. B., 1468 Crawford Rd.
 Printz, Mrs. L., 9304 Euclid Av.
 Propper, Mrs. E., 2728 E. 75th St.
 Ratner, Miss Beatrice, 27 Emily St.
 Ranner, Miss Lena, 2175 E. 71st St
 Randell, Mrs. J. A., 3520 Scovill Av.
 Ravitz, Mrs., 2295 E. 55th St.
 Redmond, Mrs., 10910 Grantwood Av.
 Reed, Mrs. D., 1365 East Blvd.
 Reed, Miss Hilda, 1365 East Blvd
 Reed, Mrs. Milton, 1895 E. 75th St.
 Rehman, Miss Birdy, 1496 E. 66th St.
 Reich, Mrs. C., 11423 Ashbury Av.
 Regar, Mrs. N., 1291 East Blvd.
 Reich, Mrs. C., 13356 Euclid Av.
 Reichman, Miss Jeanne, 10608 Lee Av.
 Reinthal, Mrs. M., 1492 E. 107th St.
 Reinthal, Mrs. S., 10834 Deering Av.
 Reisman, Mrs. S., 2104 Stearns Rd.
 Reinthal, Mrs. S., 1523 East Blvd.
 Reisz, Mrs., 1471 E. 92d St.
 Reiter, Miss Esther, 11419 Ashbury Av.
 Reiter, Miss Tillie, 11419 Ashbury Av.
 Regar, Miss Esther, 10009 Ostend Av.
 Resek, Mrs. M., 1805 Middlehurst Rd.
 Resek, Mrs. S., 1916 E. 81st St
 Reshofskey, Miss Lillian, 10223 Parkgate
 Ressler, Miss M., 6211 Hawthorne Av.
 Resler, Mrs. A., 1397 E. 105th St.
 Reuben, Mrs. B., 1361 E. 95th St
 Rheinheimer, Mrs. L., 2355 E. 55th St.
 Rice, Mrs. A., 1600 E. 105th St.
 Rice, Mrs. L., 1476 Ansel Rd.
 Rice, Mrs. J., 10116 South Blvd.
 Rice, Mrs. L. B., 1600 Holyrood Rd.
 Rice, Mrs. M. W., 10114 South Blvd.
 Rich, Mrs. B., 1333 East Blvd.
 Rich, Mrs. D., 1267 East 125th St.
 Rich, Mrs. M., 1610 E. 105th St.
 Richberger, Mrs. R. L., 1702 E. 84th St
 Richards, Miss Lillian, Shafer Apt.
 Richman, Miss Rose, 8414 Broadway
 Rickersberg, Mrs. C., 9304 Euclid Av.
 Rickman, Mrs. E. E., 1353 E. 82d St.
 Rickman, Miss Elsa, 1353 E. 82d St.
 Rittmaster, Mrs. H., 10119 Adams Av.
 Riegelhaupt, Mrs. A., 10707 Lee Av.
 Riesner, Mrs. B. L., 545 E. 124th St.
 Riegelhaupt, Mrs., 1777 W. 28th St.
 Rippper, Mrs. L. G., 1082 E. 99th St.
 Rivkin, Miss Libbie, 1647 E. 66th St.
 Rogat, Mrs., 3522 Scovill Av.
 Rocker, Mrs. H. A., 2185 E. 73d St.
 Rogen, Miss Sarah, 2211 E. 85th St.
 Riesner, Mrs. J., Cummington Rd.
 Rohrheimer, Miss Flora, 1357 East Blvd.
 Rippper, Mrs. H. A., 7912 Superior Av.
 Rohrheimer, Mrs. J., 1719 E. 115th St.
 Rogoff, Mrs., 1025 E. 105th St.
 Rohrheimer, Mrs. L., 2024 E. 82d St.
 Rohrheimer, Mrs. Yetta, 1971 Ford Dr.
 Rolnick, Miss Rae, 2443 E. 59th St
 Roseman, Mrs. B. D., 9802 Pierpont Av.
 Rosenbaum, Miss Pauline, 1226 E. 82d St.
 Rosenbaum, Mrs., 1226 E. 82d St.
 Rosen, Mrs. H., 10301 Pierpont Av.
 Rosenberg, Mrs. A., 10211 South Blvd.
 Rosenberg, Miss Blanche, 10211 S. Blvd.
 Rosenberg, Miss Esther, 10211 South Blvd.
 Rosenberg, Miss Alice, 8231 Woodland Av.
 Rosenberg, Mrs. C., 2170 E. 82d St.
 Rosenberg, Mrs. E., 8231 Woodland Av.
 Rosenberg, Miss Gertrude, Mt. Sinaï Hos.
 Rosenberg, Mrs. J. H., 4138 Pearl Rd.
 Rosenberg, Mrs. M. H., 4138 Pearl Rd.
 Rosenberg, Mrs. J., 2270 E. 55th St.
 Rosenberg, Mrs. J., 10406 Euclid Av.
 Rosenberg, Mrs. S., The Majestic
 Rosenberg, Mrs. I., The Majestic
 Rosenblum, Mrs. C., 10407 Parkgate Av.
 Rosenblum, Mrs. M., 6924 Carnegie Av.
 Rosenblum, Mrs. M., 10314 Kempton Av.
 Rosenblatt, Mrs. C., 10719 Lee
 Rosenblatt, Mrs. D., 10309 Westchester
 Rosenberg, Mrs. M. H., 9715 North Blvd.
 Rosenblatt, Mrs. I. F., 6117 Hawthorne
 Rosenblum, Miss Thelma, 1145 E. 98th St.
 Rosenfeld, Mrs. C., 1461 E. 108th St
 Rosenfeld, Mrs. E., 1961 E. 101st St.
 Rosenfeld, Mrs. M. C., 1706 Magnolia Dr.
 Rosenfeld, Mrs. R., 1895 E. 71st St.
 Rosenstein, Miss Ruth, 1312 E. 92d St.
 Rosenthal, Mrs. J., 10529 Orville Av.
 Rosenthal, Miss Lily, 10605 Ashbury Av.
 Rosenthal, Miss Jeannette, 2299 E. 57th
 Rosenthal, Mrs. L., 13355 Euclid Av.
 Rosenthal, Mrs. S., 10111 Ostend Av.
 Rosenthal, Miss Florence, 10111 Ostend
 Rosenthal, Mrs. S., 1982 E. 59th St.
 Rosenzweig, Mrs. B., 10927 Grantwood Av
 Rosenzweig, Mrs. I., 9918 Somerset Av.
 Rosenzweig, Miss Sadie, 10004 N. Blvd.
 Rosenzweig, Miss Sylvia, 9902 Adams
 Rosenzweig, Mrs. W., 9118 Parkgate Av.
 Rosenwasser, Mrs. M., 1357 East Blvd.
 Rosenwasser, Mrs. P., 11423 Ashbury Av.
 Rosewater, Mrs. A., 1112 E. 99th St.
 Rosewater, Mrs. E., The Kensington
 Rosewater, Mrs. H., 9108 Edmunds Av.
 Rosewater, Mrs. N., 1090 Statler Hotel
 Roskoff, Mrs. C., 1780 E. 79th St.
 Roth, Mrs. H. E., 1604 E. 117th St.
 Rothchild, Mrs. M., 10409 South Blvd.
 Roth, Mrs. J., 11303 Ashbury Av.
 Rothenberger, Miss Esther, 10104 Parkgate
 Rothenberger, Miss Sylvia, 10104 Parkgate
 Rothbart, Mrs. H., 1701 E. 81st St.
 Rothchild, Mrs. I. J., 10218 Somerset Av.
 Roth, Miss Katherine, 1577 E. 71st St.
 Roth, Miss Stella, 1577 E. 71st St.
 Rothman, Miss Mildred, 2121 E. 100th St.
 Rothman, Miss Lucile D., 2121 E. 100th
 Rothkopf, Mrs. M., 6202 Thackeray Av.
 Rothkopf, Miss Marie, 6202 Thackeray Av.
 Rotter, Miss Anna, 10208 Ostend Av.
 Rotter, Miss Mabel, 10208 Ostend Av.
 Rubin, Mrs. D., 10709 Drexel Av.
 Ruckeyser, Mrs. M., 9815 Westchester
 Rothchild, Miss B. G., 10415 Pierpont Av.
 Rothchild, Miss Rose, 10415 Pierpont Av.
 Rothkopf, Mrs. A., 10938 Tacoma Av.
 Rothenberg, Mrs. W., 2104 Stearns Rd.
 Rotter, Mrs. A., 10208 Ostend Av.
 Rubin, Mrs. G., 10516 Amor Av.
 Rothman, Mrs. L., 9405 Pierpont Av.
 Rosenfeld, Mrs. M., 7707 Dix Ct
 Sacheroff, Miss Irene, 10724 Gooding Av.
 Sacheroff, Mrs. M. B.

- Sacheroff, Mrs. M., 11003 Clifton Blvd.
 Saks, Mrs. H., 10116 North Blvd.
 Salberg, Mrs. B., The Whitehall
 Salberg, Miss Miriam, 2115 E. 93d St.
 Salberg, Mrs. S., 2115 E. 93d St.
 Salsberg, Mrs. M., 1517 East Blvd.
 Salen, Mrs. C., 1420 W. 101st St.
 Salamon, Mrs. B. H., 5621 Scovill Av.
 Sampliner, Mrs. A. W., 9507 Euclid Av.
 Sampliner, Miss Florence, 1533 East Blvd.
 Sampliner, Mrs. J., 1533 East Blvd.
 Sampliner, Mrs. Helen, 7207 Lawnview
 Sampliner, Mrs. H., 1470 E. 108th St.
 Sampliner, Mrs. L., 5515 Lexington Av.
 Sampliner, Mrs. J. M., 34 Blyn Mawr
 Sampliner, Miss Mildred, 1867 Crawford
 Sampliner, Mrs. P. A., 2924 Hampshire
 Sampliner, Miss Regina, 9502 Kempton Av.
 Sampliner, Mrs. S., 1779 Coventry Rd.
 Sampliner, Mrs. P. H., East Blvd.
 Sampliner, Mrs. W. E., Euclid Blvd.
 Sanders, Mrs., 1066 E. 105th St.
 Sandrowitz, Mrs. D., 1970 E. 81st St.
 Sandrowitz, Mrs. P., 7704 Hough Av.
 Sands, Mrs. J., 9507 Euclid
 Sands, Mrs. I., 6832 Cedar Av.
 Sands, Miss Malvina, 1365 East Blvd.
 Saslow, Mrs. M., 1262 E. 124th St.
 Schashna, Mrs. I., 8210 Hough Av.
 Schachtel, Mrs. L., 8935 Buckeye Rd.
 Schachtel, Miss Gertrude, 10405 S. Blvd
 Schaffner, Miss Cecile, 2058 E. 83d St.
 Schaffner, Mrs. S., 2058 E. 83d St.
 Schaffner, Mrs. Clara, 2096 Abington Rd.
 Schaffner, Miss Hattie, 2096 Abington Rd.
 Schaffner, Miss Florence, 2035 E. 96th St.
 Schaffner, Mrs. Hattie L., 2035 E. 96th St.
 Schaffner, Mrs. M., 1634 E. 115th St.
 Schanfarher, Miss Sylvia, 2270 E. 71st St.
 Schanfield, Mrs. M. B., 1610 E. 105th St.
 Scheingold, Mrs. C., 1361 East Blvd.
 Scher, Mrs. L., 1291 East Blvd
 Seber, Mrs. M., 9816 Westchester Av.
 Scher, Miss Esther, 9816 Westchester Av.
 Scheuer, Mrs. S. E., 1555 E. 117th St.
 Scheuer, Mrs. S. A., 1912 E. 97th St.
 Scheuer, Mrs. S., 2712 Bellfield Av.
 Schaninsky, Mrs. Sarah, 5514 Whittier Av.
 Schiffer, Mrs. J., 9822 Hough Av.
 Schlesinger, Mrs. M., 10420 Parkgate Av.
 Schlesinger, Miss Dorothy, 1561 E. 117th
 Schlesinger, Mrs. L., 1561 E. 117th St.
 Schlang, Miss Dora, 7025 Quinby Av.
 Schlesinger, Mrs. H., 13155 Euclid Av.
 Schlesinger, Mrs. S., 1529 E. 118th St.
 Schloss, Mrs. S., 1484 E. 107th St.
 Schmidt, Mrs. A., 10915 Churchill Av.
 Schmidt, Miss Blanche, 10915 Churchill
 Schmith, Miss Hortense, 6503 Hough Av.
 Schmith, Mrs. M., 6503 Hough Av.
 Schnuer, Miss Josephine, 10509 Amor Av.
 Schurmacher, Mrs. W., 1474 E. 115th St.
 Schoenberg, Mrs. H., 2244 E. 73d St.
 Schonfeld, Mrs. L., 7119 Euclid Av.
 Schoen, Miss M., 1409 E. 86th St.
 Schott, Miss Ida, Majestic Apart.
 Schonberg, Mrs. D., 6108 Kinsman Rd
 Schwab, Miss Erma, Los Angeles, Cal.
 Schwab, Miss Louise, E. 82d St.
 Schwalb, Mrs. J., 9202 Parkgate Av.
 Schwalb, Miss Virginia, 9202 Parkgate Av.
 Schwartz, Miss Anna, 8824 Yale Av.
 Schwartz, Miss Della, 2058 E. 88th St.
 Schwartz, Mrs. Ed, 1600 E. 105th St.
 Schwartz, Miss Helen, 3120 Superior Av.
 Schwartz, Mrs. Hannah, 1328 E. 112th St.
 Schwartz, Mrs. Mort, 35 Eddy Rd
 Schwartz, Mrs. M. J., 10309 Westchester
 Schwartz, Mrs. N. I., 10802 Grantwood
 Schwartz, Mrs. S. A., 1517 East Blvd
 Schwartz, Miss Rose, 1545 E. 118th St.
 Schwartz, Miss Sadie, 10014 Westchester
 Schwartz, Mrs. W., 10014 Westchester
 Schwartz, Mrs. S., 1629 E. 117th St.
 Schwartz, Mrs. S. I., 1899 E. 71st St.
 Schwartz, Mrs. W., Grace Av
 Schwartz, Mrs. W. H., 1882 E. 101st St.
 Schwartzenberg, Mrs. E. A., 1914 E. 81st
 Schwartzenberg, Miss Edith, 1914 E. 81st
 Schwartzenberg, Miss Ruth, 1914 E. 81st
 Schwartzenberg, Mrs. H., Kensington
 Schwenger, Miss Rose, 13223 Euclid Av.
 Schwenger, Mrs. S., 13223 Euclid Av.
 Schwenger, Miss Jeanne, 1291 East Blvd.
 Scull, Mrs. J., 7309 Hough Av.
 Segal, Miss Minnie, 8607 Cedar Av.
 Segal, Miss Rachel, 8607 Cedar Av.
 Seidenfeld, Miss Beulah, 1430 E. 105th St.
 Seidman, Mrs. J., 2548 Overlook Rd.
 Seidman, Miss Esther, 10022 Ostend Av.
 Seidman, Mrs. S., Elgin Av.
 Seidman, Mrs. N., 6924 Carnegie Av.
 Seidman, Miss Sida, 6924 Carnegie Av.
 Sheiman, Miss, 9902 South Blvd.
 Seidman, Mrs. S., 2209 Summington Rd.
 Seligman, Mrs. Elsie, 1863 Crawford Rd.
 Sey, Miss Beatrice, 1673 Crawford Rd.
 Selgman, Mrs. L., 1097 E. 98th St.
 Selman, Miss Helen, 2225 E. 71st St.
 Selman, Mrs. H., 10316 South Blvd.
 Selmanowitz, Miss Pearl, 5917 Hawthorne
 Serlin, Mrs. H., 1060 E. 99th St.
 Shapiro, Miss Hattie, 2376 E. 43d St.
 Sharp, Mrs. J., 638 Eddy Rd.
 Shapiro, Mrs., 6924 Carnegie Av.
 Shapiro, Miss Lillian, 2360 E. 38th St.
 Shaw, Miss Bessie, 2070 E. 88th St.
 Shaw, Miss Sarah, 2070 E. 88th St.
 Shaw, Miss Olyn, 2070 E. 88th St.
 Shonberg, Mrs. H. B., 3114 Lincoln Blvd.
 Shields, Mrs. J., 1933 E. 93d St.
 Shonberg, Mrs. W., 1410 Ansel Rd.
 Shelkoff, Mrs. S., 5616 Scovill Av.
 Shelkoff, Miss Bessie, 5616 Scovill Av.
 Shrier, Mrs. J., 1533 East Blvd.
 Shulman, Miss Della A., 1487 E. 105th St.
 Shrier, Mrs. M. B., 2040 E. 83d St.
 Slickerman, Mrs. P., 1516 E. 73d St.
 Siegall, Miss Viola, 10321 Ashbury Av.
 Siegall, Mrs. S. K., 10321 Ashbury Av.
 Siegelstein, Mrs. L., 1122 E. 99th St.
 Silberberg, Mrs., 1847 E. 73d St.
 Silver, Mrs. M. T., 1728 Magnolia Dr.
 Silberman, Miss Anna, 1489 E. 106th St.
 Silverman, Miss Beatrice, 1461 Crawford
 Silverman, Mrs. L. E., 1461 Crawford Rd.
 Sieve, Mrs., 2251 E. 79th St.
 Siegel, Mrs. B., 10721 Hull Av.
 Siegel, Miss Beatrice, 10721 Hull Av.
 Sifin, Miss Esther, 2365 E. 55th St.
 Silverman, Mrs. I., 1644 E. 75th St.
 Silverman, Mrs. E. H., 10302 Pierpont Av.
 Silverstein, Miss Hilda, 1089 E. 98th St.
 Silverstein, Mrs. B., 2176 E. 82d St.

- Simon, Mrs. H., 9924 Ostend Av.
 Simon, Mrs. S. E., 1844 E. 81st St.
 Simon, Mrs. A., 4913 Wellesley Av.
 Simon, Mrs. H., 4913 Wellesley Av.
 Simkovitz, Mrs. I. T., 2205 E. 70th St.
 Singer, Mrs. A. D., 1073 E. 90th St.
 Sinks, Mrs. B., 3751 Mayfield Rd.
 Simons, Mrs. L., 1656 E. 73d St.
 Sitzman, Mrs. S., 1617 E. 117th St.
 Sitzman, Miss Edna, 1617 E. 117th St.
 Skall, Mrs. A., 1857 E. 63d St.
 Skall, Mrs. S., University Hall
 Sloss, Mrs. E., 2037 E. 88th St.
 Sloss, Mrs. J., 9507 Euclid Av.
 Shultz, Miss Jenne, 2278 E. 73d St.
 Sisholtz, Mrs. B., 2042 E. 83d St.
 Sloss, Mrs. S., 2047 E. 88th St.
 Stulesinger, Mrs. D., 10009 Ostend Av.
 Sloss, Mrs. M., Hotel Regent
 Sloss, Mrs. N., 2058 E. 88th St.
 Silberman, Mrs. G. L., 548 E. 118th St.
 Smith, Miss Anita, 10521 Ashbury Av.
 Smith, Mrs. F., 10521 Ashbury Av.
 Smolka, Mrs. L., 10404 Ostend Av.
 Sogolowitz, Mrs. M. J., 1904 E. 71st St.
 Solomon, Mrs. J. F., 1588 E. 117th St.
 Sofer, Mrs. Dora, 8022 Decker Av.
 Solomon, Mrs. S., 1361 East Blvd.
 Snow, Mrs. G., 8117 Hough Av.
 Sondheim, Mrs. W. D., 1185 E. 114th St.
 Sondheimer, Miss C., 11421 Carolina Rd.
 Spanner, Mrs. L. B., 1952 E. 69th St.
 Sogolowitz, Mrs. L., 6305 Kinsman Rd.
 Sogolowitz, Mrs. N., 6305 Kinsman Rd.
 Spangy, Mrs. B. A., 11338 Bellflower Av.
 Sogolowitz, Mrs. G., 2689 E. 61st St.
 Spiegle, Miss Elsa, 1901 E. 73d St.
 Spiegle, Mrs. M., 1901 E. 73d St.
 Speigle, Mrs. I., Whitehall
 Speigle, Mrs. W. M., 10012 La Mont Av.
 Sperber, Mrs., 1491 Addison Rd.
 Spero, Miss Bessie, 1552 Crawford Rd.
 Spero, Mrs. G., 1552 Crawford Rd.
 Spero, Miss Ethel, 1552 Crawford Rd.
 Spero, Mrs. I., 2246 E. 82d St.
 Sperling, Mrs. E., 2042 E. 83d St.
 Spero, Miss Rae J., 2339 E. 46th St.
 Spiegle, Miss Hortense, 1632 E. 84th St.
 Spilka, Mrs. A., 11708 Moulton Av.
 Spira, Mrs. H., 13356 Euclid Av.
 Spira, Miss Sylvia, 13356 Euclid Av.
 Spitalny, Mrs. H. L., Alvanon Rd.
 Spitalny, Mrs. M., 2127 Stearns Rd.
 Spitz, Miss Fannie, 1360 E. 94th St.
 Stanton, Mrs. A. T., 1862 E. 97th St.
 Stark, Mrs. M. E., 9920 Ostend Av.
 Stearn, Mrs. J., 6928 Carnegie Av.
 Stearn, Mrs. M., 1370 E. 105th St.
 Stein, Mrs. C., E. 61st St., nr. Quincy
 Stein, Mrs. C., 3848 Prospect Av.
 Stein, Mrs. I., Regent Hotel
 Stein, Miss Irene, 1607 E. 82d St.
 Stein, Mrs. J., 12306 Osceola Av.
 Stern, Mrs. J. P., 1468 E. 93d St.
 Steifel, Mrs. M., 98 Elberon Av.
 Steifel, Miss Myrtle, 98 Elberon Av.
 Steiner, Miss Clara, 1559 E. 82d St.
 Steiner, Mrs. L. E., 8303 Central Av.
 Steiner, Mrs. L. E., 11209 Ashbury Av.
 Steiner, Mrs. T., 7203 Lawnview Rd.
 Steiner, Miss Theresa, 1243 Parkwood Dr.
 Steinetz, Mrs. C., 2278 E. 49th St.
 Stern, Mrs. H., 1569 East Blvd.
 Stern, Miss Hulda, 1569 East Blvd.
 Stern, Mrs. H., 13161 Euclid Av.
 Stern, Miss Salome, 13161 Euclid Av.
 Stern, Mrs. J. B., 11608 Carolina Rd.
 Stein, Mrs. J. P., 1468 E. 94th St.
 Stern, Mrs. J. L., 10831 Drexel Av.
 Stern, Miss Hilma, 1886 E. 69th St.
 Stern, Miss Ida, 10127 South Blvd.
 Stern, Mrs. L., 9909 Westchester Av.
 Stern, Mrs. L. M., 571 E. 99th St.
 Stern, Mrs. L., 9509 Hough Av.
 Stern, Mrs. S., 7532 Broadway
 Stern, Mrs. Theresa, 11608 Carolina Rd
 Stern, Mrs. W., 1644 E. 117th St.
 Sternberger, Miss Selma, Euclid Blvd.
 Steuer, Mrs. D. B., 3735 Woodland Av.
 Steuer, Mrs. J., 2344 E. 55th St.
 Steuer, Miss Florence, 8107 Linwood Av.
 Steuer, Miss Mildred, 10211 Pierpont Av.
 Stiel, Mrs. I., 10210 Parkgate Av.
 Stiel, Miss Edith, 663 E. 91st St.
 Stolz, Mrs. S., Ashbury and East Blvd.
 Stieglitz, Mrs. 7618 Dix Ct.
 Stone, Mrs. A., Superior and Mayfield Rd.
 Stone, Miss Blanche, The Everlyne, E. 75th
 Stone, Miss Carmille, 10705 Churchill Av.
 Stone, Mrs. C., 1688 Superior Av.
 Stone, Mrs. C., 1551 East Blvd.
 Stone, Mrs. Harry, 10219 Parkgate Av.
 Stone, Mrs. Fannie, 10309 Westchester
 Stone, Miss M., 1943 E. 82d St.
 Stone, Mrs. I. M., 14299 Superior Av.
 Stotter, Miss Irene, 10114 North Blvd.
 Stone, Mrs. I., 14274 Superior Av.
 Stone, Mrs. R. W., New Amsterdam Hotel
 Stone, Mrs. S., 10700 Churchill Av.
 Stone, Mrs. W. E., 1693 Superior Av.
 Stone, Mrs. L., 13586 Superior Av.
 Stotter, Mrs. L., 10737 Superior Av.

Everyone knows the story of Caesar and the boatman. The boatman was disturbed by the roughness of the passage, but Caesar calmed him with the words:

"Be reassured, you carry Caesar and his fortunes."

The advertiser who uses The Jewish Independent can rest assured because he is in good company—in the company of some of the shrewdest and farthest seeing advertisers, men who do not fail in selecting an advertising medium any more than they fail in the other enterprises in which they engage.

More Than a Ride

WHEN you use Cleveland Taxicab service you get more than a mere taxicab ride. You have the satisfied feeling that you are riding in a clean, comfortable cab in charge of a capable driver; and and that the equipment and driver are but a part of a complete service. ¶ You know that this service is backed by a company whose financial and moral responsibility is high—a company who appreciates your patronage, and whose service merits it.

BE SURE YOU GET CLEVELAND TAXICAB SERVICE

Prospect—1800—Central Good numbers
to remember.

Your Printer

The printer who gives you good work, with prompt service and reasonable prices is the printer you should give your work to.

Any one of my hundreds of customers will vouch for me. That is why I have grown from a one horse concern to the large modern shop I occupy today. Once a customer always a customer.

SCHONBERG PRINTING CO.

102 St. Clair Avenue, N. W.

- Stotter, Mrs. E., 1357 East Blvd.
 Stotter, Mrs. H. B., 1529 East Blvd.
 Stotter, Mrs. L. B., 10720 Orville Av.
 Strass, Mrs. E. H., 1830 E. 101st St.
 Stotter, Mrs. I. J., 1397 East Blvd.
 Strass, Mrs. M. H., 2238 E. 74th St.
 Strass, Miss Rose, 2238 E. 74th St.
 Strassman, Mrs., 8026 Whitethorne Av.
 Straus, Mrs. L.
 Strauss, Mrs. A., 1547 East Blvd.
 Strauss, Mrs. D. M., 9382 Amesbury
 Strauss, Mrs. E., 10524 Lee
 Strauss, Mrs. E. K., 8518 Linwood Av.
 Strauss, Mrs. Emile, 1866 E. 93d St.
 Strauss, Mrs. F., 10524 Lee
 Strauss, Miss Helen, 7502 Wade Park Av.
 Strauss, Mrs. I., 1387 East Blvd.
 Strauss, Mrs. J., 1981 Ford Dr.
 Strauss, Mrs. J. A., 11420 Hessler Rd.
 Strauss, Mrs. L., 1875 E. 70th St.
 Strauss, Miss Miriam, 1875 E. 70th St.
 Strauss, Mrs. L., E. 105th, nr. Wade Park
 Strauss, Mrs. L., 1053 E. 97th St.
 Strauss, Mrs. M., 1432 E. 105th St.
 Strauss, Miss Sadie, Ashbury, nr. E. 114th
 Strauss, Mrs. S., 1394 E. 109th St.
 Strauss, Mrs. T., 7401 Hough Av.
 Stromberg, Miss Geraldine, 1435 E. 88th
 Schwartz, Miss Esther, 1231 E. 86th St.
 Strong, Mrs. E., 10510 Ashbury Av.
 Sunshine, Mrs. D., 1856 E. 101st St.
 Sycle, Mrs. S., 10531 Orville Av.
 Sunshine, Mrs. N. B., 2585 Euclid Blvd.
 Sunshine, Mrs. P., 2630 E. 75th St.
 Sussman, Mrs. M., 1056 E. 99th St.
 Taussig, Mrs. C., 10111 Parmelee St.
 Taussig, Mrs. H., 2076 E. 86th St.
 Thalheimer, Mrs. H. S., The Statler
 Teller, Mrs. L., 9918 Pierpont Av.
 Thalman, Mrs. E. J., 10112 Parkgate Av.
 Thalman, Mrs. Rose, 1383 Lakeview Rd.
 Thalheimer, Mrs., 1269 E. 99th St.
 Thalman, Mrs. Rose, E. 105th and Superior
 Thorman, Mrs. F., Ashbury and E. 112th
 Thorman, Mrs. S. S., 1870 E. 101st St.
 Thorman, Mrs. S., 10312 Ostend Av.
 Thurman, Mrs. L., 1610 E. 105th St.
 Tilles, Mrs. C., 2737 W. 14th St.
 Tilles, Miss, 2737 W. 14th St.
 Hexter, Mrs. S., 1901 E. 90th St.
 Timendorfer, Mrs. J., 2053 E. 96th St.
 Trattner, Mrs. S. F., 9509 Hough Av.
 Trostler, Mrs. W., 690 E. 99th St.
 Truehaft, Mrs. M., Mayfield Rd.
 Tutuer, Mrs. A., Hollenden Hotel
 Tutuer, Mrs. J., 8415 Carnegie Av.
 Tutuer, Miss Mary, 8415 Carnegie Av.
 Ullman, Mrs. A., 1485 E. 197th St.
 Ullman, Mrs. M. A., 1612 E. 115th St.
 Ulmer, Miss Esther, 2443 Edgehill Rd.
 Ulmer, Miss Martha, 2443 Edgehill Rd.
 Ulmer, Mrs. S., 2443 Edgehill Rd.
 Ulmer, Mrs. M., 2051 E. 71st St.
 Ulmer, Mrs. W., 3163 Sycamore Rd.
 Underner, Mrs. E. C., 2578 E. 48th St.
 Unger, Mrs. E. R., 11203 Ashbury Av.
 Unger, Mrs. H., 10525 Grantwood Av.
 Unger, Mrs. I., 1547 East Blvd.
 Unger, Mrs. J. J., 9140 Wade Park Av.
 Unger, Mrs. S., 11006 $\frac{1}{2}$ Superior Av.
 Unger, Mrs. M. A., 1065 Parkwood Dr.
 Urdang, Miss Eva, 2207 E. 86th St.
 Unger, Mrs. M., 1870 E. 101st St.
 Unger, Mrs. S., 10109 North Blvd.
 Unger, Miss Ruth, 10109 North Blvd.
 Utkowitz, Mrs., 2350 E. 49th St.
 Vickstein, Mrs. R. M., 19112 Ostend Av.
 Wallenstein, Mrs. J., 5905 Superior Av.
 Waid, Mrs. L., 582 E. 117th St.
 Waldman, Mrs. B. J., 1393 E. 86th St.
 Weber, Mrs. S. S., 1640 E. 75th St.
 Weber, Miss Edith, 1640 E. 75th St.
 Weidenthal, Miss Elsie, 1672 E. 82d St.
 Weidenthal, Mrs. J. H., 1672 E. 82d St.
 Weidenthal, Mrs. L., 6305 Euclid Av.
 Weidenthal, Mrs. M., 2077 E. 88th St.
 Weidenthal, Mrs. N., 13343 Phillips St.
 Weil, Mrs. A. B., 1602 E. 108th St.
 Weil, Mrs. E. S., 2077 E. 93d St.
 Weil, Miss Florence, 1127 E. 114th St.
 Weil, Miss Helen, 10413 South Blvd.
 Weil, Mrs. I., 10915 Grantwood Av.
 Weil, Mrs. L., 1000 Addison Rd.
 Weil, Miss Louise, 1861 E. 75th St.
 Weil, Mrs. M., 11310 Bellflower Av.
 Weil, Mrs. Milton, 11409 Ashbury Av.
 Weil, Mrs. R., 10128 South Blvd.
 Weil, Mrs. S., 1183 East Blvd.
 Weil, Mrs. Sarah, 1377 East Blvd.
 Weinberger, Mrs., Parkwood and Amor
 Weil, Mrs. S. L., 7631 Lexington Av.
 Weil, Mrs. S., 11602 Ashbury Av.
 Weil, Mrs. S. J., 1360 Ansel Rd.
 Weiler, Mrs. I., 1967 W. 28th St.
 Weinbaum, Mrs., 1247 E. 81st St.
 Weinberg, Mrs. A., 1844 E. 81st St.
 Weinberg, Mrs. J., 10308 South Blvd.
 Weinberger, Mrs. M. J., 10221 Somerset
 Weiner, Mrs. L., 5802 Hawthorne Av.
 Weinstein, Mrs. H., 139 $\frac{1}{2}$ Shore Line
 Weis, Mrs. M., 1378 E. 105th St.
 Weisenberg, Mrs. E. J., 1056 E. 99th St.
 Weis, Mrs. S., 1852 E. 101st St.
 Weisenberg, Mrs. N., 8617 Carnegie Av.
 Weisberger, Mrs. M., 1271 E. 125th St.
 Weisberger, Miss Pauline, 2824 Chatham
 Weiskopf, Mrs. C., 2832 Mayfield Rd.
 Weiskopf, Miss Ruth, 2832 Mayfield Rd.
 Weiskopf, Mrs. H., 2836 Mayfield Rd.
 Weiskopf, Miss E., 2836 Mayfield Rd.
 Weiskopf, Mrs. J., 2840 Mayfield Rd.
 Weitz, Miss Rose, 10408 Somerset Av.
 Weisman, Miss Etta, 1239 E. 81st St.
 Weiss, Mrs. N., 2193 E. 82d St.
 Weiss, Miss Lillian, 2193 E. 82d St.
 Weiss, Mrs., 6928 Carnegie Av.
 Wise, Mrs. B. M., 11207 Ashbury Av.
 Weiss, Mrs. F., 2259 E. 71st St.
 Weiss, Mrs. H. H., 2040 E. 83d St.
 Weiss, Mrs. A., 1635 E. 73d St.
 Weiss, Miss Hilda, 6306 Belvidere Av.
 Weiss, Mrs. M., 505 E. 117th St.
 Weiss, Mrs. F., 2259 E. 91st St.
 Weitzenhofer, Mrs. J., Hotel Regent
 Werner, Mrs. G., 9821 North Blvd.
 Wertheim, Mrs. I., 1971 E. 71st St.
 Weiss, Miss Ella, 2655 E. 48th St.
 Wertheim, Mrs. M., 2037 E. 88th St.
 Wertheim, Miss Mildred, 2037 E. 88th St.
 Weitz, Mrs. S., 6009 Scovill Av.
 Wertheim, Mrs. S. P., 1321 E. 82d St.
 Wertheimer, Mrs. A., 10621 Ashbury Av.
 Wertheimer, Mrs. D., 13229 Euclid Av.
 Wertz, Mrs. S., 95 Belmore Av.

- Whitelaw, Miss Lillian, 10316 South Blvd.
 Wiener, Mrs. A., 1383 East Blvd.
 Whitman, Mrs. L. A., 1959 E. 71st St.
 Wiener, Mrs. A., E. 108th and Wade Park
 Whitman, Mrs. D., 10709 Orville Av.
 Wiener, Miss Lillian, 2572 E. 46th St.
 Wiener, Mrs. S. M., 1383 E. 86th St.
 Wiener, Mrs. M., 7005 Hough Av.
 Wieder, Mrs. J., 9507 Euclid Av.
 Wiesenberg, Mrs. A., 11804 Durant Av.
 Willner, Mrs. M., 11203 Ashbury Av.
 Wilson, Mrs. S. H., 1600 E. 105th St
 Wilk, Mrs. Louis, 1228 E. 129th St.
 Winkler, Mrs. J., 1870 E. 101st St.
 Winter, Mrs., E. 83d and Woodland Av
 Winkler, Miss Ruth, 1870 E. 101st St.
 Windecker, Mrs. B., 5809 Curtiss Av.
 Wirtshafter, Mrs. F., 598 E. 127th St.
 Wise, Mrs. D., 1361 East Blvd.
 Wise, Mrs. A. H., 716 E. 152d St.
 Wise, Mrs. I. C., 10302 Ostend Av.
 Wise, Mrs. J. P., 10302 Ostend Av.
 Wise, Mrs. J. B., 1559 E. 117th St.
 Wislow, Mrs. S. J., 1330 E. 112th St.
 Wise, Mrs. S., 1812 E. 93d St.
 Witkowsky, Mrs. S., 7631 Lexington Av.
 Witkosky, Mrs. Belle, Chateau Apart.
 Witkosky, Mrs. F., E. 101st St
 Witkosky, Miss E., Ashbury and E. 111th
 Witkosky, Mrs. M., Ashbury and E. 111th
 Wohl, Miss Ida, 1622 E. 84th St.
 Wohl, Mrs. J., 1280 W. 3d St.
 Wolen, Mrs. L., 7718 LaGrange Av.
 Wolenski, Mrs. J. M., 1456 Crawford Rd
 Wolinsky, Mrs. P., 7019 Hough Av.
 Wodiska, Miss Bertha, Carnegie Av.
 Wodiska, Mrs. H. E., 1651 E. 78th St.
 Weil, Mrs. L., 1000 E. 79th St.
 Wolf, Miss Cora, 1647 E. 117th St.
 Wolf, Miss Emma, 11602 Ashbury Av.
 Wolf, Mrs. E. I., 10509 Ashbury Av.
 Wolf, Mrs. A., 2198 E. 83d St.
 Wolf, Mrs. H., 10807 Grantwood Av.
 Wolf, Mrs. I., 2052 E. 88th St.
 Wolf, Miss Linette, Ashbury and E. 116th
 Wolf, Miss L. J., 11201 Bellflower Av.
 Wolf, Mrs. L. M., Ambler Heights
 Wolf, Mrs. Sarah L., 2205 Cummington
 Wolf, Mrs. S., The Whitehall!
 Wolfenstein, Miss Laura, 115th and Euclid
 Wolpaw, Mrs. D., 2046 E. 81st St.
 Wolpaw, Miss Sarah, 2046 E. 81st St.
 Wolpaw, Mrs. J., 2064 E. 82d St.
 Wolsey, Mrs. L., 8403 Carnegie Av.
 Wormser, Miss Myrtle, 7718 LaGrange Av.
 Woodie, Mrs. M., 8121 Hough Av.
 Wyman, Mrs. J. W., Whitehall Apart.
 Wyman, Mrs. DeE., 9918 Parkgate Av.
 Wallack, Mrs. A. T., 9922 Ostend Av.
 Weglein, Mrs. L., 2291 E. 55th St.
 Wagner, Miss Vivian, 746 E. 95th St.
 Warshawsky, Miss Minna, 1590 E. 85th St.
 Wagner, Mrs. J., 7116 Hough Av.
 Waldman, Mrs. E., 3807 W. 25th St.
 Wald, Mrs. L., 582 E. 117th St.
 Yasinowsky, Mrs., 2378 E. 59th St.
 Zinner, Mrs. W., 1377 E. 86th St.
 Zucker, Mrs. C., 9507 Euclid Av
 Zuckerman, Mrs. Gertrude, 6820 Hough
 Zwee, Mrs. S. R., 7617 Superior Av.
 Zweig, Mrs. E., 1775 E. 63d St.
 Zaupnik, Mrs., 9510 Pierpont Av.
 Zinner, Miss Charlotte, 4310 Broadway
 Zweig, Mrs. N., 13137 Euclid Av.
 Zuckerman, Miss Rose, 5712 Central Av.

JEREMIAH J. SULLIVAN

Numbered among Cleveland's prominent business men is Jeremiah J. Sullivan, President of the Central National Bank and the Superior Savings and Trust Company. Mr. Sullivan was born in Fulton, Stark County, Ohio, in 1844. He received his education in the public schools. In 1862 he enlisted in the Third Ohio Battery and mustered out as sergeant in 1865. In 1866 he moved to Millersburg and engaged in the general merchandise business until 1878. He was elected State Senator by the Democratic party in 1879 and served two terms. He entered the hardware business in Millersburg in 1883. He was re-elected State Senator and became national bank examiner in 1887. He came to Cleveland in 1889 and organized the Central National Bank, where he served as Treasurer, Cashier, Vice President and now President. When the Central Savings & Trust Company was organized he became its first President and is still serving in that capacity, dividing his time between the two institutions.

He was President of the Chamber of Commerce in 1893. He is a member of the Union, Country, Roadside, Colonial and Euclid Clubs.

Excelsior Club

Here is the story of the Excelsior Club:

The Excelsior Club grew to its present proportions from a humble beginning.

Cleveland, in 1872, was a small town. Her Jewish population was quite large, but scattered, and Cleveland Jews needed a social club. Mr. Solomon Austrian and a few others decided to call a meeting to organize a club for the promotion of the social and intellectual side of the Jew. Twenty-two responded, and the meeting was held October 20, 1872, in Halle's Hall, on Superior street, nearly opposite the old city hall. Mr. A. Wiener was chairman, and Mr. Meyer Weil the secretary. Two weeks later another meeting was held; thirty had then signed the membership roll. At a subsequent meeting a name was chosen.



Reading from left to right, top row, Excelsior Club I and Excelsior Club II; bottom row, Excelsior Club III.

December of the same year, the first permanent officers were elected as follows: President, S. Austrian; vice president, A. Wiener; secretary, B. Landau; treasurer, J. Sloss. Directors: Dr. James Horwitz, Meyer Weil, Ferdinand Strauss.

That was the beginning of the Excelsior Club.

After the inaugural ball, which was held in December, 1872, arrangements were made for the use of Weisgerber's Hall, Prospect and Brownell, where the balls and other social entertainments of the club were given. But at that time the club had no permanent home.

A little less than a year later, in October, 1873, the Corlett frame building

on Erie street, now E. 9th, at the corner of Sumner, next to Erie cemetery, was leased at \$1000 a year. This little house was fitted up for club requirements, consisting of a ball room, stage, reading room, parlors, dining room and the like, but in May, 1875, it was decided to find more commodious quarters, and arrangements were entered into with Mr. L. Halle, who was about to erect a building at the corner of Woodland and Erie, the second and third floors of which were fitted up to suit the needs of the growing club.

In October, 1877, when the club membership list had grown to seventy, it took possession.

This remained the home of the club for more than ten years. The present home of the Educational Alliance was built by the Excelsior Club and upon property that had been owned by Dr. Horwitz, on Woodland avenue, opposite E. 38th street, and was opened with a stag party, December 24, 1887.

But the first real event was a New Year's ball, December 31, of that year.

There were innovations in plenty with the event of the elegant new club house. Bowling clubs flourished, open air concerts were given, a gymnasium was introduced and dramatic and literary entertainments were constant features.

Excelsior Club IV has few if any peers among club buildings in the United States. The cost of the building was \$150,000. The property, which has been purchased for \$30,000, is 600 feet in depth, and fronts 100 feet on the north side of Euclid avenue, some 400 feet east of Wade Park entrance, and a short distance west of the entrance to the College for Women.

OFFICERS

J. L. EINSTEIN
President

E. L. STRAUS
Vice President

R. DEUTSCH
Treasurer

E. N. NEWBURGER
Secretary

BOARD OF GOVERNORS

Raymond Deutsch
J. L. Einstein
L. B. Iglauer
Isaac Kahn
H. C. Lang
Maurice Rohrheimer
H. Schlesinger
E. L. Straus
A. R. Cohn
L. M. Wolf
H. D. Horwitz
E. N. Newburger

MEMBERS

Abel, F., 445 The Acrade
Adolph, J., Pittsburgh, Pa.
Anspach, N. H., 1584 E. 117th St.
Arnstein, L., Whitehall Hotel
Arnstein, B., 2033 Abington Rd.
Arnstein, E. J., 4500 Euclid Av.
Arnstein, H. W., 1575 E. 115th St.
August, L., 1223 W. 6th St.
Bachman, S. C., 2104 Stearns Rd.
Baker, E. M., 1014 Hippodrome Bldg.
Baker, M. J., 1383 East Blvd.
Bamberger, G., 1490 E. 106th St.
Bauman, H., 2125 Superior Av.
Baumoel, M., 2125 E. 93d St.
Berger, Dr. S. S., Anisfield Bldg.
Bernstein, M. W., The H. Black Co.
Bernstein, Dr. S. L., Anisfield Bldg.
Bing, L. S., 11307 Bellflower Rd.
Bing, S. R., 1926 E. 84th St.
Black, M. A., The H. Black Co.
Blahd, Dr. M. E., Osborn Bldg.
Blau, W. S., 11605 Euclid Av.
Bloch, A., 10717 Woodland Av.
Bloch, J. C., 1895 E. 73d St.
Bloch, L. M., 2123 Stearns Rd.

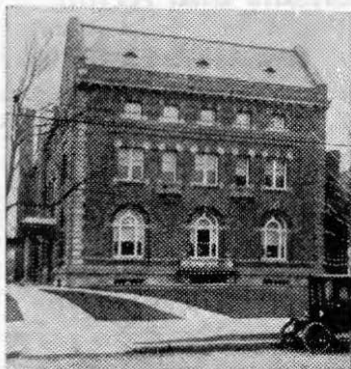

EXCELSIOR CLUB IV

S E R V I C E

In all our departments our sincere effort is for service, which means promptness and accuracy.

The Guarantee Title and Trust Co.
Chamber of Commerce Building

THE PHILECTRIC CO.

Electrical Merchandise

WHOLESALE

RETAIL

746 Prospect Avenue

Belmont Building

Main 1764—Phones—Central 6000

THE INTERSTATE LUMBER CO.

233 THE ARCADE

Manufacturers—Wholesale and Retail

All kinds of Building Lumber

Yard—1879 East 119th St.

Prospect 2558

Prospect 2634

OHIO AUTO TOP COMPANY

**HIGH-CLASS AUTOMOBILE
PAINTING and TRIMMING**

ESTIMATES GIVEN

ALL WORK GUARANTEED

FRANK WAGNER, Manager

1022-30 Chestnut St.

1633 Dodge Court

- Bloch, S. M., 11213 Ashbury Av.
 Bresler, A. D., Hollenden Hotel
 Bresler, C. A., 1800 Columbus Rd.
 Bruml, W. W., 1829 Central Av.
 Cohn, A. A., 1140 W. 6th St.
 Cohn, A. R., 59 Wadena Av.
 Cohn, M. L., 35 Eddy Rd.
 Dauby, N. L., The May Co.
 Davis, M., 1867 Crawford Rd.
 Deutsch, A. S., 4613 Payne Av.
 Deutsch, H., 4613 Payne Av.
 Deutsch, J. W., 13227 Euclid Av.
 Deutsch, R., 10838 Grantwood Av.
 Deutsch, S., Chicago, Ill.
 Dreyfoos, H. R., 10229 Lake Shore Blvd.
 Dryfoos, N. L., Hollenden Hotel
 Dryfoos, S. I., 7005 Hough Av.
 Einstein, A. K., 246 Engineers Bldg.
 Einstein, A. E., 657 Bolivar Rd.
 Einstein, B., 1865 E. 71st St.
 Einstein, E. J., 1213 W. 6th St.
 Einstein, H. F., 4805 Lexington Av.
 Einstein, H., 4805 Lexington Av.
 Einstein, H., 657 Bolivar Rd.
 Einstein, J. L., 657 Bolivar Rd.
 Einstein, J., 63 Wadena Av.
 Einstein, M., 657 Bolivar Rd.
 Einstein, M. K., 1142 Hessler Rd.
 Eisenman, C., Guardian Bldg.
 Emrich, M. R., 10736 Orville Av.
 Emsheimer, H. H., 1732 E. 115th St.
 Emsheimer, L. E., 2051 E. 93d St.
 Ettinger, A., 10838 Deering Av.
 Ettinger, C., 10838 Deering Av.
 Farber, A. J., 1136 E. 98th St.
 Feder, M., 2234 E. 55th St.
 Feigenbaum, S., 10834 Deering Av.
 Feiss, G. J., 10508 Lake Av.
 Feiss, J., 10508 Lake Av.
 Feiss, P. L., 11452 Euclid Av.
 Feiss, R. A., 9907 Lake Av.
 Felber, T., 610 St. Clair Av.
 Felder, C. S., 1220 W. 6th St.
 Fish, W. B., 10601 Ashbury Av.
 Fishel, O. I., 10834 Deering Av.
 Fishel, O. W., 7310 Hough Av.
 Fishel, T., 1728 E. 115th St.
 Fisher, G. W., 326 Lakeside Av.
 Fisher, S. P., 9805 South Blvd.
 Fleishman, H., 2077 E. 93d St.
 Fleishman, N. G., 10707 Ashbury Av.
 Fleishman, I., 2092 Ontario
 Fleishheim, S. L., 2058 Abington Rd.
 Fleishheim, S. W., 10624 Grantwood Av.
 Forchheimer, B., 434 Superior Av.
 Forshheimer, K., 434 Superior Av.
 Fried, E., 1397 East Blvd.
 Friedenbergl, W. M., 1323 W. 9th St.
 Friedman, A. E., 1049 Leader-News Bldg.
 Friedman, H., Perkins and E. 37th St.
 Friedman, S. S., 10838 Deering Av.
 Fuldheim, M. E., 33 Blackstone Bldg.
 Garson, D. J., 11103 Ashbury Av.
 Garson, I. J., 1953 E. 73d St.
 Geismer, E. F., Society for Sav. Bldg.
 Glick, J. M., 1862 E. 97th St.
 Goldberger, H. G., 1377 East Blvd.
 Goldsmith, H., 405 Superior Av.
 Goldsmith, W. A., 2108 Abington Rd.
 Greenbaum, S. A., 1597 E. 117th St.
 Gries, M. J., Lake Shore Blvd.
 Gross, S., 1327 W. 9th St.
 Gross, S. M., The May Co.
 Grossman, I., 11420 Ashbury Av.
 Grossman, L. J., Lake Shore Blvd.
 Grossman, M. J., Engineers Bldg.
 Grossman, S., 1739 Superior Av.
 Gunauer, B. P., 1090 Euclid Av.
 Guggenheim, A. L., 1269 W. 9th St.
 Guggenheim, H., 2037 E. 90th St.
 Guggenheim, J., 1333 East Blvd.
 Guggenheim, S. D., 1383 East Blvd.
 Guggenheim, S. L., 1383 East Blvd.
 Haas, I. G., 3164 E. 65th St.
 Haas, M., 3164 E. 65th St.
 Haas, R. M., 10321 Ashbury Av.
 Haber, M. W., 95 Belmont Rd.
 Hahn, E. A., 333 Society for Sav. Bldg.
 Halle, A. J., Society for Sav. Bldg.
 Halle, E. S., 407 East Ohio Gas Bldg.
 Halle, J. L., 1608 E. 115th St.
 Halle, J. M., 11419 Ashbury Av.
 Halle, J. N., 1580 E. 117th St.
 Halle, M. M., Halle, 13038 Euclid Av.
 Halle, R., 339 St. Clair Av.
 Halle, S. H., Overlook Rd.
 Halle, S. P., 1228 Euclid Av.
 Halle, W. S., 2063 E. 82d St.
 Hart, D., 2052 E. 82d St.
 Hartman, S., 1927 E. 73d St.
 Hartz, A. F., 1724 E. 115th St.
 Hays, C. J., 11224 Euclid Av.
 Hays, E. K., 1144 E. 98th St.
 Hays, L. L., 2038 E. 82d St.
 Heller, I. K., 1213 W. 6th St.
 Heller, M. W., 2228 Harcourt Dr.
 Herzog, S., 1874 E. 87th St.
 Hexter, A. K., 1533 East Blvd.
 Hexter, B., 159 The Arcade
 Hexter, K. W., 1950 E. 73d St.
 Hexter, L., 1533 East Blvd.
 Hexter, M. M., 155 The Arcade
 Hexter, R. M., 1211 W. 9th St.
 Hexter, S. M., 1539 East Blvd.
 Hexter, S. M., 1539 East Blvd.
 Hirsch, E. J., 656 Euclid Av.
 Hirschheimer, F. S., 1325 W. 9th St.
 Hoffman, A. C., 1483 E. 105th St.
 Hopfman, W., 649 Broadway
 Horwitz, H. B., 2320 Superior Av.
 Horwitz, H. D., 2320 Superior Av.
 Huebsch, D. A., Lake Shore Blvd.
 Huebschman, B. A., 1618 E. 115th St.
 Iglauer, J., 1834 E. 101st St.
 Iglauer, L. B., 1517 East Blvd.
 Isabel, C. S., New York, N. Y.
 Jaskulek, H., 1516 E. 107th St.
 Joseph, E. J., 1497 E. 107th St.
 Joseph, F., 1007 Society for Sav. Bldg.
 Joseph, F., 1912 Superior Av.
 Joseph, H. J., 2265 Ontario
 Kahn, I. T., 1270 E. 53d St.
 Kastriner, M. W., Society for Sav. Bldg.
 Katzenstein, H., The Bailey Co.
 Kaufman, S. G., 1377 East Blvd.
 Kaufman, E. J., 5423 Darlington Rd.
 Joseph, I., 632 St. Clair Av.
 Joseph, M., 632 St. Clair Av.
 Joseph, R., 632 St. Clair Av.
 Joseph, S., 632 St. Clair Av.
 Kahn, C., 1572 E. 117th St.
 Kahn, I., 1485 E. 106th St.
 Keller, B., Kensington Hotel
 Keller, G., E. 117th St.
 Klefeld, J., The Arcade
 Klein, A. S., 1625 E. 117th St.

- Klein, D., 318 Hickox Bldg.
 Klein, E. W., 10101 Westchester Av.
 Klein, H. F., 13221 Euclid Av.
 Klein, J. D., 1593 E. 117th St.
 Klein, J. J., 1098 E. 98th St.
 Klein, J. R., M. T. Silver Co.
 Klein, L., C. A. C. Bldg.
 Klein, M. H., Perkins Av. and E. 37th
 Kluger, N., 1327 East Blvd.
 Koch, A., 207 Marion Bldg.
 Koach, A. B., Toledo, O.
 Koch, A. S., 10627 Morison Av.
 Koch, I. M., 2685 Euclid Blvd.
 Koch, S. A., 2525 E. 9th St.
 Kohn, D. S., 1357 East Blvd.
 Kohn, H., 1212 W. 6th St.
 Kohn, J. P., 410 Lakeside Av.
 Kohn, M., 1212 W. 6th St.
 Kohn, R. H., 1212 W. 6th St.
 Lang, H. C., 1510 Guardian Bldg.
 Lebersberger, M. A., Columbia Bldg.
 Lederer, A. A., 1128 E. 98th St.
 Lederer, H. T., 1140 E. 98th St.
 Lederer, H. H., 2127 Stearns Rd.
 Lederer, S., 6326 Kinsman Rd.
 Lehman, J., 1657 E. 115th St.
 Leon, P. E., 1269 W. 9th St.
 Levi, M., 2064 Abington Rd.
 Levi, M. F., 2064 Abington Rd.
 Levy, A. D., 1911 E. 84th St.
 Lewenthal, A., 1523 East Blvd.
 Lichtenstader, A., 1407 W. 9th St.
 Lichtenstader, S. J., 721 St. Clair Av.
 Liebenthal, H., 1979 E. 82d St.
 Liebenthal, M., 2104 Stearns Rd.
 Liebenthal, S., 1438 W. 9th St.
 Liebschultz, N., 1523 East Blvd.
 Lindheim, A., 16 Blackstone Bldg.
 Linder, M. J., 1050 E. 98th St.
 Littman, L., 1979 E. 82d St.
 Loeser, I. N., 10610 Pasadena Av.
 Loeser, N., B. of L. E. Bldg.
 Lowenstein, B., 1223 W. 9th St.
 Lowenstein, G. S., 1811 E. 79th St.
 Lowentritt, B., Pittsburgh, Pa.
 Mahler, B., 711 Electric Bldg.
 Mandelbaum, M. J., New England Bldg.
 Maschke, Dr. A. S., 328 Osborn Bldg.
 Maschke, M., Federal Bldg.
 Meisel, M. E., 1405 Williamson Bldg.
 Mier, S. S., 4500 Euclid Av.
 Miller, C. M., Superior Foundry Co
 Miller, C. S., 712 Superior Av.
 Miller, L. I., 10631 Ashbury Av.
 Monson, Dr. S. H., 328 Amisfield Bldg.
 Morreau, A., 1601 E. 115th St.
 Moses, H., Cincinnati, O.
 Moss, G. C., 714 Hippodrome Bldg.
 Moss, H., Hippodrome Bldg.
 Moss, Z. A., 4613 Payne Av.
 Muhlhauser, F., 312 Engineers Bldg.
 Myers, M., 1040 Swetland Bldg.
 Nathan, W., 1383 East Blvd.
 New, B., 1323 W. 9th St.
 New, H., 11016 Magnolia Dr.
 Newburger, E. N., 459 Leader-News Bldg
 Newman, A. I., 431 Williamson Bldg.
 Newman, L. E., 1276 W. 3d St.
 Newman, N. E., W. 59th St.
 Oberbrunner, I. S., 5802 Hawthorne Av.
 Oppenheimer, L. E., 6 Auburndale Av.
 Oppenheimer, M., 6 Auburndale Av.
 Peskind, Dr. S., 2414 E. 55th St.
 Peysler, S. D., Cincinnati, O.
 Price, E. W., 2049 E. 96th St.
 Printz, A., 1213 W. 6th St.
 Printz, J. R., 1213 W. 6th St.
 Printz, M., 1213 W. 6th St.
 Printz, M., 1895 E. 101st St.
 Raubitschek, R., New York, N. Y.
 Reinthal, M., 1492 E. 107th St.
 Reinthal, S., 2621 E. 9th St.
 Rheinheimer, A. B., 356 Lennox Bldg.
 Rheinheimer, L. F., 2355 E. 53th St.
 Richman, C. L., 1289 W. 9th St.
 Richman, C., 1289 W. 9th St.
 Richman, N. G., 1289 W. 9th St.
 Rickersberg, L., E. 37th and Perkins Av.
 Rohrheimer, I., 216 Superior Av.
 Rohrheimer, J., 1719 E. 115th St.
 Rohrheimer, M., Rose Bldg.
 Rohrheimer, L., 1907 E. 9th St.
 Rosenfeld, M. C., 1706 Magnolia Dr.
 Rosenfeld, R. H., 1895 E. 71st St.
 Rosenfeld, S., 6565 Broadway
 Rosenwasser, H. B., 328 Amisfield Bldg.
 Rosenwasser, P. M., 208 St. Clair Av.
 Rosewater, Dr. E. D., 609 Osborn Bldg.
 Rosewater, Dr. N., Hotel Statler
 Roth, H., 1604 E. 117th St.
 Rothenberg, 702 Engineers Bldg.
 Runner, S., The Bailey Co.
 Sampliner, P. H., 1467 E. 105th St.
 Sampliner, S. S., The N. J. Rich Co.
 Sanger, A. I., 406 Garfield Bldg.
 Sanger, L. A., 406 Garfield Bldg.
 Schaffner, L., 1005 Oregon Av.
 Schaffner, M. G., 1634 E. 115th St.
 Schaffner, N., 1001 Oregon Av.
 Scher, W., Sunshine Coat and Suit Co.
 Scheuer, E., 2082 E. 4th St.
 Scheuer, S. A., 1912 E. 97th St.
 Scheuer, S., Bellfield Av.
 Schloss, S. P., 1484 E. 107th St.
 Schwartz, C. K., 1899 E. 71st St.
 Schwartz, S. E., 1411 W. 6th St.
 Schwartz, S. I., 1899 E. 71st St.
 Schwartzberg, L. H., 1914 E. 81st St.
 Schwenger, S. J., 13223 Euclid Av.
 Shlesinger, H., 1420 W. 9th St.
 Shlesinger, L. J., 155 The Arcade
 Shlesinger, M. P., 1276 W. 3d St.
 Shoenberg, L. D., New York, N. Y.
 Shrier, H., 1533 East Blvd.
 Silver, J. H., 2320 Superior Av.
 Silver, L. G., 2320 Superior Av.
 Silver, S. L., 2320 Superior Av.
 Sinks, B. H., 325 Society for Sav. Bldg.
 Sitzman, S., 434 Superior Av.
 Skall, A. H., 1397 East Blvd.
 Skall, S. M., 339 St. Clair Av.
 Sloss, E. J., 1438 W. 9th St.
 Sloss, N. S., 138th and St. Clair Av.
 Smith, F., 10321 Ashbury Av.
 Solomon, J. F., 1588 E. 117th St.
 Spanye, B. A., The Bailey Co.
 Stearn, A., 1615 Magnolia Dr.
 Stearn, L., 1021 Euclid Av.
 Stearn, S., 1021 Euclid Av.
 Stein, J., 1276 Ontario
 Steiner, E., 2152 Superior Av.
 Stern, Dr. W. G., 1644 E. 117th St.
 Sterne, H., Cincinnati, O.
 Stone, Dr. A. A., 5511 Euclid Av.
 Stone, I., 1059 W. 11th St.
 Stone, L. E., 203 Beckman Bldg.

Stone, W. E., 1519 Broadway
 Stotter, Dr. H. B., 1529 East Blvd.
 Strauss, A., 24 St. Clair Av.
 Strauss, A., Hotel Regent
 Strauss, E. L., 10524 Lee Av.
 Strauss, F., 11407 Ashbury Av.
 Straus, J., 1981 Ford Dr.
 Strauss, E., 1866 E. 93d St.
 Strauss, E. A., 1957 E. 81st St.
 Strauss, F. H., 809 Lakeside Av.
 Strauss, H. M., 933 Garfield Bldg.
 Strauss, L., 1053 E. 97th St.
 Strauss, M. I., Federal Process Co.
 Sunshine, C. K., 2310 Superior Av.
 Timendorfer, J., 1011 Garfield Bldg
 Tuteur, A., 1957 E. 90th St.
 Tuteur, J., 8415 Carnegie Av.
 Ullman, A., 3311 Perkins Av.

Ullman, M. A., 1612 E. 115th St.
 Weil, H. C., Elyria, O.
 Weil, I. F., 10915 Grantwood Av.
 Weil, S., 407 East Ohio Gas Bldg.
 Weil, S. D., 6408 Euclid Av.
 Wertheim, I. E., Card Bldg.
 Wertheim, M. G., 118 St. Clair Av.
 Wertheimer, D. S., 133 St. Clair Av.
 Wertheimer, H. M., 13229 Euclid Av.
 Wertheimer, R. M., 13229 Euclid Av.
 Whitelaw, I., 10318 South Blvd.
 Wiener, A., 1000 Schofield Bldg
 Wiener, A. A., 1000 Schofield Bldg.
 Wiener, M. L., 610 New England Bldg.
 Wise, J. B., 1559 E. 117th St.
 Wise, S. D., Euclid Av. and E. 65th St.
 Wise, V. L., 1222 Prospect Av.
 Wolf, E. E., 336 Engineers Bldg.

Oakwood Club

The Oakwood is a country club, for golf and other outdoor summer recreations. It contains a beautiful building, where those members who desire to do so spend their vacations. The Oakwood Club and grounds occupy more than a hundred acres on a beautiful elevation in Mayfield and has already celebrated the tenth anniversary of its opening.

OFFICERS

ALEXANDER PRINTZ
 President

PHILIP FRANKEL
 Secretary

JULIUS FEISS
 SOL M. HEXTER
 Vice Presidents

F. A. MUHLHAUSER
 Treasurer

BOARD OF DIRECTORS

Max Myers
 Max Lindner
 Louis Rohrheimer
 Sol M. Hexter

E. N. Newburger
 Walter Nathan
 F. A. Muhlhauser
 Richard Kohn

Julius Feiss
 Alexander Printz
 M. J. Baker
 Philip Frankel

MEMBERS

Adler, W. M.
 Arnstine, Edgar J., Jr.
 Anisfeld, John
 Bachman, S. C.
 Baker, J. M.
 Baker, E. M.
 Baker, M. J.
 Bamberger, D. R.
 Bamberger, Gus
 Baumhof, Maurice
 Biederman, Alfred, Jr.
 Beinstein, J. M.
 Bing, Louis S.
 Bing, Louis S., Jr.
 Bing, Sol R.
 Black, Louis
 Black, Morris A.
 Blau, Robert
 Blau, M. S.
 Blau, W. S.
 Blau, Wm., Jr.
 Bloch, Samuel
 Blum, Moise C., Jr.

Bresler, A. D.
 Bresler, C. A.
 Borzykowski, Beino
 Brudno, Ezra
 Buchman, Alexander
 Cohn, Albert A.
 Dauby, N. L.
 Deutsch, A. S.
 Deutsch, Harold
 Deutsch, Raymond
 Doerfler, Sam
 Dryfoos, Herbert
 Dryfoos, N. I.
 Einstein, A. E.
 Einstein, J. L.
 Einstein, Myer
 Eisenman, Charles
 Englander, A. L.
 Engel, D. F.
 Ettinger, Adrian, Jr.
 Ettinger, Charles
 Farber, A. J.
 Feiss, Geo. L.

Feiss, Henry O.
 Feiss, Julius
 Feiss, Paul L.
 Feiss, Richard A.
 Felber, T. L.
 Fish, W. B.
 Fishel, T.
 Fisher, J. H.
 Fisher, Geo. W.
 Fisher, S. L.
 Fisher, S.
 Flesheim, S. L.
 Flesheim, S. W.
 Frankel, Philip
 Freiberger, I. F.
 Fried, F.
 Friedman, H.
 Garson, I. J.
 Geismer, E. L.
 Gerson, Daniel
 Gerson, L. H.
 Goldberger, H. G.
 Goldberger, M. K.

- Haiman, H. E.
 Halle, Arthur
 Halle, E. M.
 Halle, E. S.
 Halle, H. J. (N. R.)
 Halle, J. N.
 Halle, Manuel
 Halle, Richard
 Halle, S. H.
 Halle, S. P.
 Halle, W. S.
 Hart, David
 Hartman, Sam
 Hartz, A. P.
 Hays, C. J.
 Hays, E. K.
 Hays, G. H., Jr.
 Hays, L. H.
 Heller, Michael
 Helfman, Max
 Henle, Leo
 Herzog, S.
 Hexter, A. K.
 Hexter, R. M.
 Hexter, Sol, Sr.
 Hexter, Sol, Jr.
 Hirscheimer, F. S., Jr.
 Holtz, Aaron
 Hirsch, E. J.
 Horwitz, H. B.
 Horwitz, H. D.
 Horwitz, J. W.
 Huebsch, D. E.
 Huebschman, B. A.
 Iglauer, L. B.
 James, I. N. W. (N. R.)
 Joseph, Emil
 Joseph, E. A.
 Joseph, Fred
 Joseph, Herman, Jr.
 Joseph, I.
 Joseph, R. S.
 Joseph, Siegmund
 Kahn, Chas.
 Kahn, I.
 Kahn, I. Theo.
 Keller, P. C.
 Kellier, W. A.
 Klein, B. F.
 Klein, J. J.
 Klein, Louis
 Kohn, D. S.
 Kohn, Herman
 Kohn, Max
 Kohn, R. H.
 Kraus, S. L.
 Lang, H. C.
 Lederer, A. A.
 Lederer, A. T.
 Lederer, Herbert, Jr.
 Lederer, Sigmund
 Levin, Benj. P.
 Leitch, A. J.
 Levy, A. D.
 Libbey, Ebert
 Liebschutz, Nathan
 Lindner, M. J.
 Littman, Louis
 Loeser, Irwin
 Loeser, Nathan
 Lowenstein, Ben
 Lowenstein, Samuel (N. R.)
 Lowenstein, Wm. (N. R.)
 Mahler, B.
 Mandelbaum, E.
 Mandelbaum, M. J.
 Mann, Lawrence
 Maschke, Dr. A. S.
 Maschke, M.
 Mayer, J. E.
 Meisel, J. E.
 Miller, C. M.
 Miller, L. I.
 Morrean, Albert
 Morrean, Myron, Jr.
 Moss, Herman
 Muhliauser, Frank
 Myers, Max
 Morgueuroth, Dr. S.
 Nathan, Walter
 New, Ben
 New, Harry
 Newburger, E. N.
 Newman, A. I.
 Newman, L. E.
 Newman, N. E.
 Polsky, B. A.
 Polsky, H. O.
 Printz, Alexander
 Printz, A.
 Printz, Michael
 Printz, Harold
 Regar, Joseph
 Reinthal, Arthur, Jr.
 Reinthal, Manuel
 Reinthal, Sol
 Rheinheimer, A. B.
 Richman, H. C.
 Richman, N. G.
 Rohrheimer, I.
 Rohrheimer, Jack, Jr.
 Rohrheimer, Joseph
 Rohrheimer, Louis
 Rosenfeld, M. C.
 Rothenberg, Wm.
 Schaffner, Nate
 Schaffner, L.
 Scher, Wm., Jr.
 Shlesinger, H.
 Schloss, S. P.
 Schoenberger, H. B.
 Schwarz, S. I.
 Schwarzenberg, E. A.
 Schwarzenberg, L. H.
 Seligman, L. C.
 Seligman, R. H.
 Silver, J. H.
 Silver, L. G.
 Sinks, B. H.
 Skall, A. H.
 Skall, B. H.
 Skall, S. M.
 Spayne, R. A.
 Sperling, E.
 Spiegle, W.
 Stearn, A.
 Stearns, Louis
 Stearns, Sidney
 Stone, Isaac
 Stone, W. E.
 Stotter, H. B.
 Strauss, Aaron
 Strauss, A.
 Strauss, A. K., Jr.
 Strauss, Emil S.
 Strauss, Leon
 Sunshine, C. K.
 Thalheimer, H. S.
 Tuteur, A.
 Tuteur, J.
 Ullman, A.
 Weil, E. H.
 Weil, Irving
 Weil, Sam
 Weil, S. D.
 Wertheim, I. E.
 Wertheim, Max G.
 Wertheim, H. M.
 Wertheimer, D. S.
 Wiener, A. A.
 Wise, J. B.
 Wise, S. D.
 Wolf, J. M.
 Wolf, L. J.
 Wolf, L. M.
 Wolf, Morris
 Goldsmith, J. L. (N. R.)
 Goldsmith, W. A.
 Goldman, J. M.
 Goodman, Jay, Jr.
 Gordon, M.
 Green, E. L.
 Gries, M. J.
 Gross, L. N.
 Gross, Nelson
 Gross, Sam
 Gross, S. M.
 Grossman, Isador
 Grossman, L. J.
 Grossman, Marc, Jr.
 Guggenheim, Sol D.
 Haas, H. V.
 Haas, I. G.
 Haas, M. S.
 Haas, W. M.
 Hahn, E. A.
 Haberman, E.

READ THE JEWISH INDEPENDENT
\$1.00 A YEAR—WORTH 5 TIMES AS MUCH

Wadsworth Odorless Gas Logs

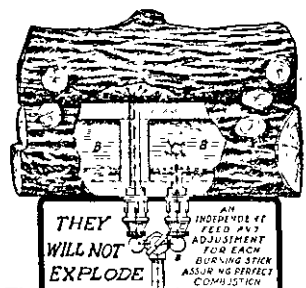

Are better than the ordinary kind. Burn 50 per cent. less gas, give the heat of a wood fire and are very good looking. Notice the construction, which differs from other logs. Phone for one today—30 days free trial. We have them in all sizes. Oak or birch finish. Guaranteed never to wear out. Hundreds of satisfied users. Place your order early as the factory cannot supply our demand.

**Mantelpieces, Andirons,
Screens, Coal and
Wood Baskets**

The Wadsworth-Adelson-Branning Co.

Tilers of Quality
6024 Euclid Ave.

G. A. RANDALL W. P. CARTER
RANDALL & CARTER

MANUFACTURERS OF
GLOVES and MITTENS

116 E. Prospect Ave.
Main 4585-J Columbia Bldg. Cen. 2248-L

COLONIAL HOTEL

+ + +

FRED S. AVERY

President and Manager

Marguerite I. and Ellen O.
SAUNDERS

Bookkeepers for the Smaller Businesses

Systematizing Auditing

You pay only for the time actually given to your business. What the public stenographer does in correspondence, we do in bookkeeping.

612 Electric Bldg.

Main 2894

Fred Epple

Decorator and Painter

WALL PAPER AND PAINTS

10555 Euclid Avenue

Garfield 2344

Princeton 792

Independent Order B'nai B'rith

Early in B'nai B'rith history Cleveland had three lodges, Solomon Lodge, No. 16; Montefiore Lodge, No. 54, and Baron de Hirsch Lodge, No. 454. The last named of these was organized in 1896 and in the course of its career had the following presidents:

1896—Dr. Marcus Rosenwasser.	1900—First half, Herman S. Kanton.
1897—Rabbi Moses J. Gries.	1900—Second half, Adolph I. Newman.
1898—Michael A. Moses.	1901—First half, Charles A. Klein.
1899—Samuel Friedman.	1901—Second half, Nathan Loeser.

Solomon is the pioneer among the Cleveland lodges and Montefiore a fairly close second. In course of time, the members of these lodges decided to have one strong organization, so steps were taken to consolidate. On Sunday, February 9, 1902, in the chapel of the Jewish Orphan Asylum, these three lodges were made one. Jacob Furth, of St. Louis, then vice president of the Order, was in charge of the consolidation exercises. The united lodge was named Cleveland Lodge, No. 16, of which the first officers were: J. C. Bloch, president; A. Lewenthal, vice president; Dr. S. Wolfenstein, monitor; Joseph Hays, treasurer; Jonas Cohen, recording secretary; Dr. Leo Wolfenstein, financial secretary.

Since the consolidation Cleveland Lodge had the following presidents:

1902—Joseph C. Bloch.	1910—S. J. Kornhauser.
1903—Sig. Shlesinger.	1911—S. J. Kornhauser.
1904—E. A. Schwarzenberg.	1912—Sig. Shlesinger.
1905—Max P. Goodman.	1913—Fred J. Bruml.
1906—Isador Grossman.	1914—Reuben Shapiro.
1907—Abraham Kolinsky.	1915—Alfred A. Benesch.
1908—Max E. Meisel.	1916—William R. Weidenthal.
1909—Dr. M. Metzbaum.	1917—Emile L. Strauss.

October 10, 1915, Cleveland Lodge began a ten day campaign for an additional thousand members. The "drive" was conducted by the then vice president, William R. Weidenthal. There were ten teams of ten members and one captain in each team, and on the memorable night at the Hotel Statler at the close of the campaign a banquet was given at which Hon. Simon Wolf, of Washington, was the guest of honor. Initiations preceded the banquet. About a thousand members were added to the membership.

The Jewish Men's Association was amalgamated with the Cleveland Lodge. I. O. B. B., the members of the former not having reached the age of twenty-one remaining a distinct organization, though a B'nai B'rith adjunct, called the B'nai B'rith Juniors.

The lodge acquired ownership of the leasehold of the Standard Club property on Euclid avenue, corner of E. 71st street, one of the most desirable spots for the purpose in Cleveland. The building is complete in every detail and fitted for the purpose of a B'nai B'rith Home. Ownership is through the Fraternal Building Company, a stock concern composed of B'nai B'rith members. At the first meeting in the new home, \$20,000 in stock was subscribed, which paid for the building, all the contents and the leasehold.

The Jewish Independent stands alone in character and in policy. It seeks to cover the news and achievements of all the Jewish people, and it does this in a way that leaves little to be desired.

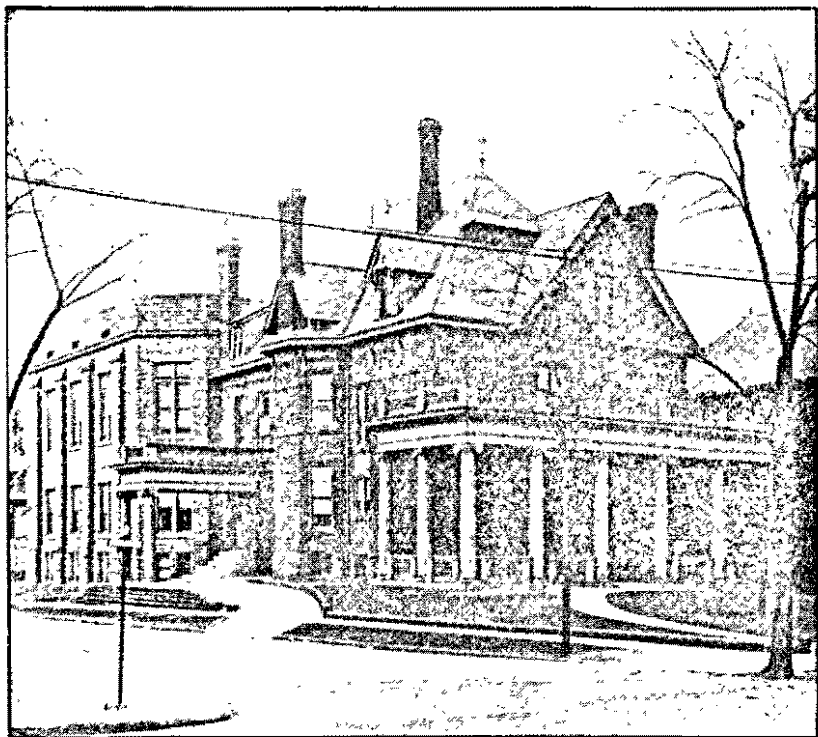

THE B'NAI B'RITH BUILDING, 7103 EUCLID AVENUE

OFFICERS

EMIL L. STRAUSS
President

GEO. WIRPLE
Vice President

B. BENSON
Treasurer

LOUIS DRUCKER
Recording and Financial Secretary

S. J. FRIEDMAN
Guardian

WILLIAM R. WEIDENTHAL
Monitor

MORRIS KOPPEL
Warden

MEMBERS

Adler, L., 419 Eagle Av
Bernstein, I., Chicago, Ill.
Frank, I. J., Akron, O.
Fried, M., 7523 Decker Av.
Mahler, B., Electric Bldg
Mahler, I. J., Chicago, Ill.
Rubenstein, L., The Majestic

Sanger, A. I., Garfield Bldg.
Singer, I., Chicago, Ill.
Skall, S., 602 Prospect Av.
Spielberger, L., Akron, O.
Strauss, A. L., 11407 Ashbury Av.
Strass, E. H., 1325 Euclid Av.
Thornman, S., Santa Monica, Cal.

Thorman, S. M., 10312 Ostend Av.
 Wertheimer, M., Meadville, Pa.
 Wise, D., 1361 East Blvd.
 Baer, H., New York, N. Y.
 Cohn, H., 2053 E. 96th St.
 Cohn, S., New York, N. Y.
 Dinkelspiel, M. R., 6305 Euclid Av.
 Dittenhoffer, J., St. Paul, Minn.
 Einstein, E., 8701 Carnegie Av.
 Einstein, S. H., 1051 Power Av.
 Ettinger, I., 6305 Euclid Av.
 Feiss, J., 632 St. Clair Av.
 Fuldheim, M., Blackstone Bldg.
 Goldsmith, J., New York, N. Y.
 Guggenheim, J., 657 Bolivar Rd.
 Gunlefinger, N., Warren, O.
 Halle, E. M., 339 St. Clair Av.
 Halle, M., East Ohio Gas Bldg.
 Halle, M. N., 13038 Euclid Av.
 Hammer, A., 1529 East Blvd.
 Katzenstein, S., 2314 E. 57th St.
 Klein, H., 717 St. Clair Av.



EMILE L. STRAUSS

Kohn, H., 1220 W. 6th St.
 Koppel, H., Park Bldg.
 Lederer, S., 6318 Kinsman Rd.
 Levy, S., Pittsfield, Mass.
 Marx, I., Marion, O.
 Rice, I., 1369 W. 3d St.
 Rosenblatt, S., 618 St. Clair Av.
 Rosenfeld, E., 6565 Broadway
 Schwab, S., American Trust Bldg.
 Spear, S., Plymouth, O.
 Stearn, A., 1021 Euclid Av.
 Stein, J., 1424 W. 81st St.
 Strauss, J., 1471 E. 118th St.
 Weidenthal, J., 1672 E. 82d St.
 Wiener, A., Schofield Bldg.
 Wiener, M., 7005 Hough Av.
 Zucker, H., Far Rockaway, N. Y.
 Abel, P., 1153 E. 99th St.
 Ableskey, I., 2701 E. 55th St.
 Abrahams, S., 2184 E. 87th St.
 Abrams, L., 2244 E. 82d St.
 Abrams, M. B., 2246 E. 82d St.
 Abramson, A., Painesville, O.
 Abramson, E., Standard Bldg.
 Abramson, M. H., 2355 E. 46th St.
 Ackerman, J., 1067 E. 98th St.
 Adams, S. A., 840 E. 95th St.
 Adler, L., 10614 Drexel
 Alperin, H. J., 1237 Sayell Av.
 Alperin, Dr. M. O., 2236 Professor St.
 Alter, S., 2377 E. 43d St.
 Altman, J. H., 1355 E. 82d St.
 Altschul, E., 1507 E. 111th St.
 Amster, H., 7801 Cedar Av.
 Amster, J., 5805 Scovill Av.
 Amster, J., 1414 E. 115th St.

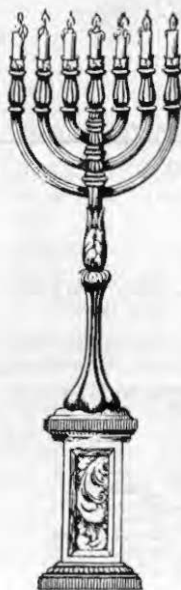

- Amster, L. E., 3502 Woodland Av.
 Amster, M., 1369 E. 95th St.
 Amster, M., 10022 Ostend Av.
 Amster, S., 1414 E. 115th St.
 Anspach, N. H., 1584 E. 117th St.
 Antel, J., 1185 E. 111th St.
 Antel, M., 1185 E. 111th St.
 Aneil, W., 1185 E. 111th St.
 Anthony, D. M., 1570 E. 93d St.
 Anthony, J., 13201 Euclid Av.
 Anthony, M. M., 6916 Carnegie Av.
 Apel, A. A., 1226 E. 86th St.
 Applr, S., Garfield Bldg.
 Arnoff, M., 5909 Longfellow
 Arnold, J., 11220 Ashbury Av.
 Arnson, R., 3323 Woodland Av.
 Arnold, M. L., 7116 Hough Av.
 Arnstein, L., 1137 W. 6th St.
 Aaron, M., 2261 E. 71st St.
 Auerbach, H., 7021 Hough Av.
 Auerbach, J., 5911 Thackeray
 Babin, I., 10022 Somerset Av.
 Bachrach, A., Plymouth, O.
 Bachrach, M., Plymouth, O.
 Bachrach, S. B., Plymouth, O.
 Baden, C., 1563 East Blvd.
 Bader, S., New York, N. Y.
 Baker, E., Hippodrome Bldg.
 Baker, H., Citizens Bldg.
 Bamberger, G., 2621 E. 9th St.
 Barnett, S., 10124 Somerset Av.
 Bass, M. J., 4911 Outhwaite Av.
 Bassett, Dr. H., 5801 Hawthorne Av.
 Bassichis, J., 2197 E. 79th St.
 Bauer, B., 458 Woodland Av.
 Bauer, L., 4916 Payne Av.
 Bauer, M., 10523 Everton Av.
 Baum, E., 10834 Deering Av.
 Baumgrath, H. P., 4011 Franklin Av.
 Baumuel, M., 1858 E. 93d St.
 Bayer, W., 10321 Westchester Av.
 Beck, D. L., 1083 Addison Rd.
 Becker, E., 5908 Woodland Av.
 Beitman, A. B., 5518 Euclid Av.
 Belkowsky, Dr. I. M., 10509 Ashbury Av.
 Bendau, J., 726 Johnson
 Benesch, A. A., Society for Sav. Bldg.
 Benesch, M. M., 1125 East Blvd.
 Benson, B., 1474 E. 93d St.
 Berg, A., 1377 E. 80th St.
 Beriman, L. J., 1337 E. 82d St.
 Bernstein, A. E., Society for Sav. Bldg.
 Bernstein, A. E., Society for Sav. Bldg.
 Bernstein, H. C., 2279 Ontario
 Bernstein, J. M., Williamson Bldg.
 Bernstein, M. A., 657 Bolivar Rd.
 Bernstein, M., Society for Sav. Bldg.
 Bernstein, Dr. S. L., Lennox Bldg.
 Bialosky, A. J., 8434 Kinsman Rd.
 Bialosky, S. J., 9200 Parkgate Av.
 Bialosky, I., 10202 South Blvd.
 Bing, L., 11327 Bellflower Av.
 Bleich, A. M., 2369 E. 55th St.
 Bloch, I., 339 St. Clair Av.
 Bloch, H. S., Williamson Bldg.
 Bloch, J., Williamson Bldg.
 Bluffstein, B., 3421 E. 118th St.
 Blum, D., 612 Woodland Av.
 Blumenthal, D., 7618 Home Ct.
 Blumenthal, D., 8108 Decker Av.
 Blumenthal, M., 2330 E. 79th St.
 Blywise, E. H., 10523 Grantwood
 Bokor, E., 4727 Woodland Av.
 Bonhard, A. M., 2060 Euclid Av.
 Born, A., Hippodrome Bldg.
 Bornstein, H., 1267 W. 3d St.
 Bowman, M., 24 Byrn Mawr
 Brachman, S., 2182 E. 86th St.
 Braff, J., 1473 E. 105th St.
 Branson, A. H., Engineers Bldg.
 Braun, Oscar, 690 E. 99th St.
 Braverman, M., 10522 Orville Av.
 Breidenbach, M., 4951 Woodland Av.
 Breidenbach, M., 4951 Woodland Av.
 Brody, Dr. B. I., 6204 Hawthorne
 Brody, Mr. M., 1377 East Blvd.
 Brown, S., 2032 E. 90th St.
 Brown, M., Park Bldg.
 Brower, J. A., 2214 Lorain Av.
 Brown, B. J., 1408 Woodland Av.
 Brown, C., 1888 E. 81st St.
 Brown, J., 1840 W. 25th St.
 Brown, N. J., 1937 E. 69th St.
 Bruml, F. E., Society for Sav. Bldg.
 Bruml, J., 1945 E. 66th St.
 Bruml, W., 1829 Central Av.
 Bryar, W., 2280 E. 55th St.
 Buchman, H. M., 1636 E. 117th St.
 Buchman, J. A., 71 Alvason Rd.
 Buchman, H., 1515 E. 118th St.
 Bukstein, A., 9822 Parkgate
 Buckstein, F., 1365 East Blvd.
 Buckstein, J., 2407 St. Clair Av.
 Butterman, J., 8110 Cedar Av.
 Buxbaum, L., Hawley House
 Campen, S. M., 2402 E. 77th St.
 Chernoff, M., 1904 Prospect Av.
 Chesler, H., 3625 Woodland Av.
 Civins, Dr. A., Reserve Trust Bldg.
 Cohn, A. R., 1140 W. 6th St.
 Cohen, H. P., 1619 E. 117th St.
 Cohen, M., 1252 E. 55th St.
 Cohen, M., 1252 E. 55th St.
 Cohen, O., 10403 Kempton



TO HOLD FORSE TEETH IN PLACE
USE WILSON'S COREGA

An Antiseptic Powder to Sift on Dental Plates
 PREVENTS SORE GUMS

Keeps food from getting under the plate—25c at Druggists
 Free Sample from Corega Chemical Co., Cleveland, O.

Central Electrotpe Co.

Lead Mold and Curved Plates
 Designing and Engraving
 113 ST. CLAIR AVE., CLEVELAND, O.

M. J. HOYNES

Main 4352

Phone, Central 3168-W

I. H. KOHN

Merchant Tailor

1773 East 12th St.

Corner Chestnut

Prudent men protect their families and business by LIFE INSURANCE

Berkshire Life Insurance Co.

PITTSFIELD, MASS.

Incorporated, 1851

HANNEN & LOEBE, General Agents, Cleveland, O.
 SUITE 1404, UNION NATIONAL BANK BUILDING

We Specialize in Second Mortgage Financing
 PROMPT SERVICE AND FAIR TREATMENT

The Mutual Mortgage Co.

JOHN J. WEMPLE, Mgr.

Second Floor Cleveland National Bank Bldg.
 322 Euclid Avenue

Cohn, A., 5819 St. Clair Av.
 Coplan, Dr. M., 3422 Lorain Av.
 Corday, B. F., 113 St. Clair Av.
 Cornsweet, S. G., 760 E. 91st St.
 Cook, N. E., 3424 Daisy Av.
 Cooker, S., 6112 Thackeray Av.
 Cramer, M., 8117 Wade Park
 Dauby, J., Akron, O.
 Dauby, N., 11212 Euclid Av.
 David, H., 8005 Keyes
 David, J., Citizens Bldg.
 Davis, M., 740 Euclid Av.
 DeKaiser, J., East Ohio Gas Co.
 Dembe, J., Engineers Bldg.
 Deutsch, A. S., 4607 Payne Av.
 Deutsch, J., 13227 Euclid Av.
 Deutsch, L., 4220 E. 98th St.
 Deutsch, R., 1627 E. 85th St.
 Deutsch, W., 1690 E. 81st St.
 Devay, M. P., 717 Lakeside Av.
 Devay, M., 7301 Hough Av.
 DuBaire, B., 13401 Graham Av.
 Dubsy, J. H., 4802 Clark Av.
 Drucker, H., 1404 E. 124th St.
 Drucker, L., 7103 Euclid Av.
 Dryfoos, H. R., 11229 Lake Shore Blvd
 Dryfoos, N., Hollenden Hotel
 Ettinger, Chas., 38 Taylor Rd.
 Dreyfus, E., 11107 Ashbury Av.
 Ehrman, G. B., 2185 Grandview
 Einhorn, L., 5800 Ensign Av.
 Einstein, A., 657 Bolivar Rd.
 Einstein, B., 1865 E. 71st St.
 Einstein, A., 1341 East Blvd.
 Einstein, E. J., Printz-Biederman Co.
 Einstein, H., 4805 Lexington Av.
 Einstein, H., 657 Bolivar Rd.
 Einstein, J., 657 Bolivar Rd.
 Einstein, J. L., 657 Bolivar Rd.
 Einstein, M., 4805 Lexington Av.
 Eiseman, C., New Guardian Bldg.
 Eisenberg, L., 1169 E. 79th St.
 Eisenberg, M., 1175 E. 79th St.
 Elder, E. A., 2482 E. 59th St.
 Ellis, I., 2177 E. 69th St.
 Engelman, N. D., Leader-News Bldg.
 England, J., 1499 E. 105th St.
 Engelhand, M., Bucyrus, O.
 Ensheimer, H., 410 Lakeside Av.
 Emmer, C., 9205 Pierpont
 Falk, M., 2135 Superior Av.
 Falter, M. U., 1269 E. 125th St.
 Faub, B., 1087 E. 99th St.
 Feder, M., 460 Woodland Av.
 Federman, P., 2186 E. 68th St.

Central 2438

Prospect 432-W

J. Makoff's Sanitary Bakery

3515-3545 Woodland Avenue

Federman, F. M., 2178 E. 82d St.
 Federman, G., 1129 East Blvd
 Feigenbaum, B., 1517 East Blvd
 Feigenbaum, H., 11213 Ashbury Av.
 Feigenbaum, I., 1779 E. 63d St.
 Feigenbaum, N. E., 2199 E. 74th St.
 Feio, G., Abbington Rd
 Feiss, P. L., 632 St. Clair Av.
 Felher, T. L., 612 St. Clair Av.
 Felder, C. S., 1220 W. 6th St.
 Feldman, A. J., 1878 E. 86th St.
 Fellenbaum, S. M., Kensington Hotel
 Feinberg, D., 6000 Broadway
 Fineberg, J., 6011 Hawthorne Av.
 Fineman, L., 2260 Woodland Av.
 Fink, Dr. I. J., 6204 St. Clair Av.
 Fink, J., 2170 Stearns Rd.
 Finn, C. R., 579 Broadway
 Firth, M., 1441 E. 84th St.
 Fischer, A., South Blvd. and E. 99th St.
 Fischer, A. S., 1798 Radnor Rd.
 Fishbein, O., 6118 Thackeray Av.
 Fishel, M., 2120 Superior Av.
 Fishel, M. S., Society for Sav. Bldg.
 Fishel, O. J., American Trust Bldg.
 Fishel, O. W., 7310 Hough Av.
 Fishel, T., 1728 E. 115th St.
 Fishel, V., E. 22d St. and Superior Av.
 Fisher, D., 9811 North Blvd.
 Fisher, G. W., 9311 North Blvd.
 Fisher, J. H., 1063 E. 98th St.
 Fisher, R., 9811 North Blvd.
 Fisher, S. P., South Blvd. and E. 98th St.
 Fishman, E. C., 10117 Somerset
 Fleisher, S. W., 1900 Euclid Av.
 Fleischman, M., 2135 Superior Av.
 Fleisher, I., Huron Rd and E. 9th St
 Fleisher, N. G., 10707 Ashbury Av.
 Foldes, Dr. D., Osborn Bldg.
 Folkman, J., 733 Euclid Av.
 Forsch, A. S., Leader-News Bldg.
 Forscheimer, B., 434 Superior Av.
 Forscheimer, K., 1601 E. 117th St.
 Frank, I., 10304 Columbia Av.
 Frank, M., 10614 Pasadena Av.
 Frankel, A., 1227 E. 124th St.
 Frankel, D., 5917 Longfellow
 Frankel, F., New England Bldg.
 Frankel, H., 5016 Woodland Av.
 Frankel, H., New England Bldg.
 Frankel, J., 1387 East Blvd.
 Frankel, M., 2649 E. 48th St.
 Frankel, P., New Guardian Bldg.
 Freedman, H., 10320 Ashbury Av.
 Freedman, J. F., 1659 E. 73d St.
 Freedman, H., 10320 Ashbury Av.
 Freedman, M. B., 705 St. Clair Av.
 Freiburger, L., Cleveland Trust Co.
 Freedman, S., 10001 Ostend
 Freilich, L., 754 E. 90th St.



The E. S. SCHULTE PRINTING CO.

PRINTERS
 BINDERS
 STATIONERS
 ENGRAVERS

113 St. Clair Avenue
 Main 3631

Freyman, H., 680 E. 92d St.
 Fried, Dr. A., 7401 Hough Av.
 Fried, E., 1397 East Blvd.
 Friedlander, J., 10414 Westchester
 Friedman, B., 1220 W. 6th St
 Friedman, B., Leader-News Bldg.
 Friedman, B., 6200 Woodland Av.
 Friedman, D. E., 1949 E. 69th St.
 Friedman, H. H., 8014 Crumb Av.
 Friedman, H., 10937 Drexel Av.
 Friedman, F., 2020 E. 4th St.
 Friedman, J., 5004 Scovill
 Friedman, M., 10003 Parkgate Av.
 Friedman, M., American Trust Bldg.
 Friedman, P., 10323 Parkgate Av.
 Friedman, S. M., 2175 E. 78th St.
 Friedman, S. M., 1570 E. 93d St.
 Friedman, S. J., 646 E. 117th St.
 Friedman, S., Montefiore Home
 Friedman, S., 6305 Euclid Av.
 Friend, E., 7920 Lucia Av.
 Fromson, H., 4969 E. 49th St.
 Fryer, B., 1497 E. 105th St.
 Fryer, J., 1569 East Blvd.
 Garson, I. J., 632 St. Clair
 Gelb, M., 9022 Parkgate Av.
 Gelfand, M., Engineers Bldg.
 Gellner, E., 54 Emily St.
 Gerson, H., Marion Bldg
 Gittlesohn, Dr. R., 1974 E. 81st St.
 Geroff, Dr. G., 5008 Woodland Av.
 Given, B. B., Society for Sav. Bldg.
 Glick, E., 807 E. 88th St
 Glick, J., 1862 E. 97th St.
 Glick, I., 1862 E. 97th St
 Glick, M. J., 2695 E. 51st St
 Goldberger, A. P., 10305 Somerset Av.
 Goldberger, J., 10602 Massie Av.
 Goldberger, M. K., 1474 E. 108th St.
 Goldberg, Dr. S., 1577 E. 117th St.
 Goldberg, J., 1406 Nichols Rd.
 Goldman, A. L., Builders Supply & Fuel
 Goldman, A. S. The Majestic
 Goldman, A., 2053 E. 96th St.
 Goldman, J., 5910 Hawthorne Av.
 Goldman, J. L., 13351 Phillips Av.
 Goldman, S. E., 2225 E. 68th St.
 Goldreich, S., 1699 E. 70th St.
 Goldsmith, C., 618 St. Clair Av.
 Goldsmith, H., 618 St. Clair Av.
 Goldstein, H., 2322 E. 59th St.
 Goldsmith, M., 10318 Parkgate Av.
 Goldsmith, W., 1231 W. 9th St
 Goldstein, A. L., 1085 E. 98th St.
 Goldstein, E., 5620 Broadway
 Goldstein, M. L., 2122 E. 79th St.
 Goodfriend, A., 3553 Cedar Av.
 Goldhammer, S., Guardian Bldg.
 Goodman, A., 2057 E. 82d St.

Main 1704

Central 8285-K

THE RICHARDS CO.

Band and Orchestra Instruments
 Music Publishers
 Expert Repairing and Plating

301-5 THE ARCADE

Goodman, J., 1140 W. 6th St.
 Goodman, J., 1760 E. 12th St.
 Goodman, J. L., 8358 Broadway
 Goodman, J. E., 9715 Miles Av.
 Goodman, L., 1140 W. 6th St.
 Goodman, M. P., Society for Sav. Bldg.
 Goodman, M., 3910 Lorain Av.
 Goodman, N. M., 1183 E. 111th St.
 Gordon, A. M., 1888 E. 81st St.
 Gosline, M., 2353 E. 57th St.
 Gosline, S., 2353 E. 57th St.
 Gottlieb, A., Cadillac, E. 17th St.
 Gottlieb, W., 2172 E. 82d St.
 Gould, H., 9206 Superior Av.
 Graver, A. M., 10605 Ashbury Av.
 Gray, R. A., 8629 Cedar Av.
 Green, E. L., 16th Hartshorn
 Green, P., 1406 Nicholas Rd.
 Green, S. C., 2787 E. 55th St.
 Greenbaum, W., 2031 E. 96th St.
 Greenbaum, J. I., 224 Superior Av.
 Greenbaum, M., 2053 E. 96th St
 Greenberg, A. W., 2837 Woodland Av.
 Greenberg, J., 2835 Woodland Av.
 Greenberg, S., 918 Wheelock Rd.
 Greenberger, W., 1628 E. 65th St.
 Greenhut, M., 517 Euclid Av.
 Greenwald, J., Leader-News Bldg
 Greenwald, M. J., 4417 Carnegie Av.
 Greenzweig, M., 326 Lakeside Av.
 Gries, Rabbi M. J., Lake Shore Blvd.
 Grodin, I., 1233 East 38th St.
 Grodin, J. W., 434 Eddy Rd.
 Gross, J., New Rochelle, N. Y.
 Gross, L., 1250 Ontario
 Gross, S., 33 Coldwell
 Gross, S. M., The May Co
 Grossberg, Dr. A. L., 11220 Ashbury
 Grossman, A., Citizens Bldg.
 Grossman, D., 3859 Payne Av.
 Grossman, G. H., 1844 E. 73d St
 Grossman, I., Williamson Bldg.
 Grossman, J., 3625 Woodland
 Grossman, J. N., 65 Idlewood Av.
 Grossman, J., Leader-News Bldg.
 Grossman, M., 3625 Woodland Av.
 Guggenheim, J., 10528 Everton
 Guggenheim, H., 2032 E. 90th St.
 Gurs, S., 1261 E. 99th St
 Haas, A. W., 1547 East Blvd.
 Haas, B. B., Euclid and E. 57th St.
 Haas, I., The Empire Plow Co.
 Haas, J. L., 1547 East Blvd.
 Haas, M., Empire Plow Co.
 Haas, R., 10321 Ashbury
 Haber, B., 1842 E. 40th St
 Haber, M. W., 95 Belmore Rd
 Haber, P. J., 8873 Broadway
 Hahn, E. A., Engineers Bldg

S. ENGLEMAN

is not only taking care of the dead
 but also the live ones. He represents
 the

NEW YORK LIFE INSURANCE CO.
 502 GARFIELD BLDG.

Home Phone, Rosedale 5033-J
 Office, Main 2310

Halberstadt, Harry, 5819 Hawthorne
 Halle, E., East Ohio Gas Bldg
 Halle, J. M., Ashbury and E. 115th
 Halle, J. N., 5100 Euclid Av.
 Halle, J. L., 1608 E. 115th St.
 Halbreich, S. M., 2245 Ontario
 Handel, L. H., 10010 South Blvd.
 Handler, M., 11426 Clifton Rd.
 Halle, M., 13038 Euclid Av.
 Handmacher, Dr. D., 1415 E. 55th St.
 Harburger, R., 1 Euclid Arcade
 Harris, I., 802 Literary Rd.
 Harrison, C. P., 10519 Massie Av.
 Hart, D., 2052 E. 82d St.
 Hartz, A. F., Opera House
 Havre, A., 1365 East Blvd
 Havre, S. L., 1365 E. Blvd.
 Hays, E., 1144 E. 98th St.
 Hays, C., 11224 Euclid Av.
 Hays, L., 2038 E. 82d St.
 Heimann, J. H., 345 Euclid Av
 Heimlich, Dr. D., Rose Bldg.
 Heimlich, Mr., 8401 Wade Park Av.
 Heiner, S., 2233 E. 71st St.
 Heller, I., 1213 W. 6th St.
 Heller, M. W., 901 Hippodrome Bldg.
 Herman, H., 2226 E. 69th St.
 Hershey, J., Police Court
 Hershey, J. K., 10314 Ostend Av.
 Herstam, N., 10611 Grantwood Av.
 Herzbrun, I., 10222 Ostend Av.
 Hexter, H., 11107 Ashbury Av.
 Hexter, K. W., 1950 E. 73d St.
 Hexter, L., 1533 East Blvd.
 Hexter, S. M., 614 St. Clair Av.
 Hibschan, S. B., 1389 W. 6th St
 Hirsch, Dr. S., Euclid and E. 55th St.
 Hirsch, W., 429 Prospect Av.
 Hollander, S., 6416 Quincy
 Huebsch, Dr. D., 10221 Lake Shore Blvd.
 Huebschman, B. A., 1013 Oregon Av.
 Huebschman, W., 8207 Union Av.
 Hyman, H. S., Hippodrome Bldg.
 Icove, A. E., 10018 Ostend
 Isaac, M. H., Chicago, Ill.
 Iglauer, J., 1845 E. 101st St.
 Isaacson, L. H., 6001 Hough Av.
 Jacobson, P., 9112 Yale Av.
 Jacoby, W., 1303 W. 6th St.
 Jaffa, F. R., 2940 Scranton Rd.
 Jaskulek, S., West Alexandria, O.
 Jaulusz, H. J., 9204 Hough Av.
 Joseph, E., Society for Sav. Bldg.
 Joseph, J., 1291 East Blvd.
 Joseph, J., 5869 Longfellow
 Joseph, J., 1291 East Blvd.
 Joseph, S. F., 10302 Kempton Av.
 Joseph, R., Joseph, Feiss Co.
 Kaatz, D., 10519 Grantwood Av.

MULTIGRAPHING LETTERS ADDRESSING MAILING

TYPEWRITING OF ALL KINDS
Service That Satisfies

THE LETTER SPECIALTY CO.
335-337 The Arcade Main 3969

Kabaker, S., 1403 E. 105th St.
 Kaber, D., Ajax Bldg.
 Kaber, J. W., 1489 E. 107th St.
 Kail, S., 2337 E. 57th St.
 Kangesser, H., Williamson Bldg.
 Kanner, G., 1842 E. 73d St.
 Kaplan, I., 950 E. 105th St.
 Kaplan, S., 6101 Thackeray
 Kastriner, M., Society for Sav. Bldg
 Katz, L., Williamson Bldg.
 Katz, M., Engineers Bldg.
 Katz, S. T., 2653 E. 51st St.
 Katzenstein, S., Alliance, O.
 Kaufman, J., 2400 Woodland Av.
 Kaufman, S. G., H. Black & Co.
 Keller, B., 1612 E. 117th St.
 Keller, F., 6925 Aetna Rd.
 Keller, G., 2220 Superior Av.
 Keller, W., 1538 E. 49th St.
 Kichler, A. L., 6001 Longfellow Av.
 Kinsler, L. J., 747 Euclid Av.
 Kirchstein, H., 9819 N. Blvd.
 Kirtz, A., 2330 Ontario
 Kirtz, M., 2792 E. 79th St.
 Kirtz, W., E. 9th St. and Woodland Av.
 Klaus, B., 10116 Adams Av
 Klein, A. R., 1659 E. 73d St.
 Klein, A. F., 1548 E. 85th St.
 Klein, A. M., 10123 Parkgate Av.
 Klein, A. S., 1625 E. 117th St.
 Klein, B., 1400 Ansel Rd
 Klein, D., 2389 W. 5th St.
 Klein, F. I., 1725 E. 90th St.
 Klein, G. J., 10618 Lee
 Klein, H. S., 8642 Buckeye Rd.
 Klein, H. M., Fellow, Cal.
 Klein, H. K., 10906 Grantwood Av.
 Klein, H. R., 7210 Hough Av.
 Klein, I., 736 Prospect Av.
 Klein, I., 2275 E. 89th St.
 Klein, I., 2389 W. 5th St.
 Klein, Rabbi J., 2221 E. 55th St.
 Klein, J. H., 2393 W. 5th St.
 Klein, J., 7809 Woodland Av.
 Klein, J. D., 1593 E. 117th St.
 Klein, L. M., 1646 Hollywood Rd.
 Klein, S., 7515 LaGrange
 Klein, S. C., 210 St. Clair Av.
 Klein, Dr. W. J., 2448 W. 14th St.
 Klein, S., 1333 East Blvd.
 Kleinman, S. H., 318 Garfield Blvd.
 Klineman, H., 1690 E. 81st St.
 Klopper, N., Lakeside Av. and W. 3d St.
 Klosner, L. W., 217 The Arcade
 Knop, B. T., 9700 Euclid Av.
 Koblitz, A., 1333 East Blvd.
 Koblitz, A., 1327 East Blvd.
 Koblitz, I., 1383 East Blvd.
 Koblitz, R., 1971 E. 70th St.

Herman Fischer

THE LEADING

Clothier and Gents' Furnisher

On W. 25th St., Near Denison Square

Koch, S., 2525 E. 9th St.
 Kohn, D. S., 1357 East Blvd
 Kohn, J., 410 Lakeside Av.
 Kohn, J., 1586 E. 105th St.
 Kohn, J., 1328 E. 112th St.
 Kohn, M., 1220 W. 6th St.
 Kohn, R. H., 1822 E. 93d St.
 Kohn, I. W., 16318 Pierpont
 Kolinsky, A., Society for Sav. Bldg.
 Koppel, M., K., 11103 Asbury Av.
 Korach, J., 1260 W. 4th St.
 Korach, S., 1959 E. 73d St.
 Kornhauser, D. S., 1877 E. 75th St.
 Kornhauser, S. J., Citizens Bldg.
 Kovalsky, A., Country Club
 Kovalsky, W., Country Club
 Krall, J. I., 10925 Drexel
 Kramer, W., Richmond, Va.
 Krause, F., 10114 Adams Av.
 Krauss, L. W., 2371 E. 37th St.
 Krinsky, A., 1873 E. 69th St.
 Krohn, L. H., 1104 Prospect Av.
 Krohngold, M., 5649 Broadway
 Kymn, D., 2508 E. 35th St.
 Lampl, J., Rockefeller Bldg.
 Land, A., 10708 Garfield
 Landesman, E. C., 1366 E. 105th St.
 Landino, B., The Arcade
 Landy, R., 2409 E. 61st St.
 Lane, D., 1430 Ansel Rd.
 Laronge, J., 10714 Drexel
 Lebensburger, M. A., Columbia Bldg.
 Lefkowitz, H., 7827 Burke Av.
 Lefkowitz, H., 6219 Hawthorne Av.
 Leibel, J., 208 St. Clair Av.
 Leichtman, F., Leader-News Bldg.
 Levin, H. B., 839 Woodland Av.
 Levin, M., 4708 Woodland Av.
 Levine, B. H., Citizens Bldg.
 Levine, D., 4911 Cedar Av.
 Levy, E., 1333 East Blvd.
 Levy, S. J., 3299 Regent Rd.
 Levy, S., 2199 E. 80th St.
 Lewenthal, A., Williamson Bldg.
 Lewis, P., 7033 St. Clair Av.
 Lichtig, M. M., 1122 E. 111th St.
 Lieberthal, H., 1979 E. 82d St.
 Lieberthal, L., 4814 Woodland Av.
 Lieberthal, S., 1436 W. 9th St.
 Lieberman, L. G., 5709 Longfellow Av.
 Lieberman, S., 4814 Woodland Av.
 Lightman, J. L., 5518 Woodland Av.
 Liss, H. L., 6203 Cedar Av.
 Littman, L., 1270 Ontario
 Loeb, H., 1916 E. 86th St.
 Loeser, N., Engineers Bldg.
 Loewenthal, Dr. M., 2453 E. 55th St.
 Lowenthal, S., 101 High Av.
 Lowenstein, B., 1327 W. 9th St

Ohio State Phones

City Office, Central 8607-K

Residence, Union 446-R

F. E. HANOUSEK

JUSTICE OF THE PEACE

26 Blackstone Bldg., 1426 W. 3d St.

City, Central 7253-R

Eddy 381-J

D. ZINNER

ADJUSTER AND NOTARY PUBLIC

203 AMERICAN TRUST BLDG.

Residence, 9719 Parkgate Ave.

City, Princeton 2209-R

Makoff, J., 3533 Woodland Av.
 Mahler, V. J., 1467 E. 106th St.
 Mandelbaum, E., 1387 East Blvd
 Mandelbaum, H. J., 10210 Westchester
 Mandelbaum, H. L., 1464 Ansel Rd.
 Mandelker, S., 1048 E. 98th St.
 Mannheim, J. M., 7103 Euclid Av.
 Mansell, L., Blackstone Bldg.
 Mansell, E., Blackstone Bldg.
 Marcus, M., 3820 Woodland Av.
 Marcus, M., 2392 E. 43d St.
 Marcuson, W. R., 1611 E. 82d St.
 Margolin, I., 7012 Hough Av.
 Markowitz, J. D., 9307 Kempton Av.
 Markowitz, S., 4103 Franklin Av.
 Marks, H. A., 1084 Parkside
 May, Morton, The May Co.
 Mayer, J. E., 1568 E. 117th St.
 Meyer, L. E., 1696 E. 79th St.
 Mechanic, A., 2939 Woodland Av.
 Medalie, L., 1323 Euclid Av.
 Medalie, S., 7408 Lawnview
 Meisel, M., Williamson Bldg.
 Mendelsohn, A., 2196 E. 81st St.
 Mendelson, J., Atlas Tire & Rubber Co.
 Metzenbaum, L., 10208 Somerset
 Metzenbaum, Dr. M., 766 Rose Bldg
 Meyers, M., Sweetland Bldg.
 Meyers, S., 1609 E. 105th St.
 Mielziner, B. G., Halle Bros. Co.
 Miller, C. S., 1394 E. 95th St.
 Miller, J. H., 10614 Columbia Av.
 Miller, I., 2250 E. 80th St.
 Miller, J. H., 10001 Pierpont Av.
 Miller, M., 2258 E. 79th St.
 Miller, S., 2199 E. 80th St.
 Morgenstern, J., 5605 Scovill Av.
 Morreau, A., 1601 E. 115th St.
 Morris, H., 760 E. 91st St.
 Morrison, A., 2334 E. 63d St.
 Morton, L. J., 2119 E. 28th St.
 Moses, A., 721 Caxton Bldg.
 Moshontz, M., 1231 W. 9th St.
 Moskowitz, M., 2179 E. 83d St.
 Moss, M., 6120 Quinby Av.
 Moss, G., 7100 Euclid Av.
 Moss, H., Hippodrome Bldg.
 Nagusky, J., Blackstone Bldg.
 Neiger, A., Society for Sav. Bldg.
 Neuberger, C., Hotel Statler
 Neuman, J., 8305 Harvard Av.
 New, B., 2039 Abington Rd.
 New, H., 1315 W. 9th St.
 Newman, A. S., 2554 E. 40th St.
 Newman, A. L., Republic Bldg.
 Newman, D. L., 7407 Cedar Av.
 Newman, I., 1571 E. 115th St.
 Newman, I. D., 1241 W. 9th St.
 Newman, J., Bay Village, O.

Newman, M. B., 10416 Elmarge Rd.
 Neckelsberg, Mr., 2452 E. 89th St.
 Nussbaum, I., 1374 W. 6th St.
 Olf, J., 1327 W. 9th St.
 Oppenheim, L., 5904 Outhwaite Av.
 Oppenheim, L. G., 10709 Ashbury Av.
 Oppenheim, J., 3543 Woodland Av.
 Oppenheimer, M., 1633 E. 117th St.
 Orkin, A. J., 9925 South Blvd.
 Ozersky, M., Garfield Bldg.
 Pazol, A. J., Statler Hotel
 Palevsky, A., 3721 Woodland Av.
 Palevsky, M. N., 2347 E. 39th St.
 Fatek, W., 45 Alvason Rd.
 Pearman, S. W., 2545 E. 33d St.
 Pearsol, L. M., 3555 E. 143d St.
 Peiser, Dr. S., Jewish Orphan Asylum
 Perlman, L., 1888 E. 66th St.
 Perlman, S., 9102 Parkgate Av.
 Peskind, H., 2414 E. 55th St.
 Phillips, J., 2237 E. 79th St.
 Pickel, F., 2566 E. 37th St.
 Pickus, A., 409 Prospect Av. N. W.
 Politzer, Dr. J. M., 1469 E. 108th St.
 Pollak, J., 9903 Ostend Av.
 Pollack, J. E., 1291 East Blvd.
 Pollock, J. G., 8615 Wade Park
 Pollock, M. S., 1884 E. 84th St.
 Price, M. H., 2122 Ontario
 Printz, D., 9385 Hough Ct.
 Propper, Dr. A. W., Permanent Bldg.
 Randall, J., 2827 Woodland Av.
 Ravinson, S., 11435 Ashbury Av.
 Reed, D. F., 7409 Woodland Av.
 Reed, M., 1250 Ontario
 Regar, J., 1523 E. 45th St.
 Regar, M., 10210 Adams Av.
 Rehmar, S. J., 2812 Woodland Av.
 Reinthal, M., 1407 E. 107th St.
 Reinthal, S., 10934 Deering
 Reinthal, S., 2621 E. 9th St.
 Resek, M., 1805 Middlehurst Rd.
 Rheinheimer, A. B., 1900 Euclid Av.
 Rheinheimer, I. F., 2355 E. 55th St.
 Rice, A., 1369 W. 3d St.
 Rice, J. M., 10116 South Blvd.
 Rice, M., 10114 South Blvd.
 Rich, B., New Guardian Bldg.
 Rich, M. H., Engineers Bldg.
 Richman, C. L., 10317 Clifton Blvd.
 Richman, N. G., Hotel Statler
 Richman, S., 10313 Ashbury Av.
 Rickersberg, D., 1838 Central Av.
 Rickersberg, E., Perkins and E. 37th St.
 Rickersberg, L., Perkins and E. 37th St.
 Rickersberg, S. H., 1838 Central Av.
 Rivitz, H. S., 2127 Stearns Rd.
 Robinson, S., 8405 Woodland Av.
 Rohrheimer, I., 216 Superior Av.
 Rohrheimer, J., 1719 E. 115th St.

Rosedale 3282 Private Exchange
 Connecting All Rooms

Hotel Kensington

Euclid Av. & E. 63d St.

Family and Transient

Rohrheimer, L., 10604 Superior Av.
 Rohrheimer, L., 1907 E. 9th St.
 Rosen, B., 4711 Scovill Av.
 Rosen, H., 1323 W. 9th St.
 Rosen, M., 5017 Outhwaite
 Rosenbaum, S. B., 1225 E. 82d St.
 Rosenberg, C., 1604 W. 3d St.
 Rosenberg, Dr. E., 8231 Woodland Av.
 Rosenberg, M., 2606 Adams
 Rosenberg, M. M., 10314 Kempton
 Rosenberg, S., 9204 Euclid Av.
 Rosenberg, S., 2291 E. 55th St.
 Rosenblum, M., Ontario and Champlain
 Rosenblum, M. H., 10314 Kempton Av.
 Rosenfeld, B., 2389 E. 46th St.
 Rosenfeld, C., 6565 Broadway
 Rosenfeld, R., 1895 E. 71st St.
 Rosenfeld, S., 1901 Euclid
 Rosenfeld, C., 4949 Outhwaite
 Rosenstein, M., 2365 E. 43d St.
 Rosenfeld, S., 6565 Broadway
 Rosenthal, S. F., 1273 E. 80th St.
 Rosenthal, S. S., 1982 E. 59th St.
 Rosenwasser, Dr. H. B., Lennox Bldg.
 Rosenzweig, W. W., 9118 Parkgate Av.
 Rosewater, A., 1112 E. 99th St.
 Rosewater, E., 210 Prospect Av.
 Rosewater, Dr. N., Osborne Bldg.
 Roskoph, C., 1730 E. 79th St.
 Rothenberg, W., Engineers Bldg.
 Rothschild, L. J., 10318 Ostend Av.
 Ruben, M., Majestic Apart.
 Rubin, D., 2043 E. 96th St.
 Rymond, H. B., 9612 Pierpont
 Sable, D., 9219 Rosalind Av.
 Sacheroff, I., 10826 Ashbury Av.
 Salsburg, M., 1517 East Blvd.
 Salzer, I. J., 628 Prospect Av.
 Sampliner, H., 1470 E. 108th St.
 Sampliner, J. C., Hotel Regent
 Sampliner, M. L., 5515 Lexington Av.
 Sampliner, Dr. S. S., 1779 Coventry Rd.
 Samuelson, Dr. L., 2304 E. 55th St.
 Sands, C., 320 Superior Av.
 Sands, G., 1543 East Blvd.
 Sands, J. M., 9507 Euclid Av.
 Schaeffer, R., 9509 Adams
 Schaeffer, Dr. W., E. 71st and Central
 Schaeffer, L., 1013 Oregon Av.
 Schaffner, M., 1634 E. 115th St.
 Schaffner, N., 2096 Abington Rd.
 Scharfeld, M. B., Society for Sav. Bldg.
 Scharfeld, H. D., 10614 Hampden
 Scheinman, W. H., 9902 South Blvd.
 Scher, L. M., 9816 Westchester Av.
 Scher, W. I., 1291 East Blvd.
 Scheuer, S. A., 608 St. Clair
 Scheuer, S., 2172 Bellfield
 Schlessinger, H., 9913 North Blvd

MAX M. OZERSKY

AGENCY ORGANIZER

New York Life Ins. Co.

502 GARFIELD BLDG.

Schloss, J., 2525 E. 9th St.
 Schoen, H., 3838 Woodland Av.
 Schoenberger, H., 3114 Lincoln Blvd.
 Schmitz, 4407 Woodland
 Schoenberger, W., 3844 Hamilton Av.
 Schonberg, D., 102 St. Clair Av.
 Schraeter, Rev. J., E. 59th St.
 Schultz, E., Stop 1, A. B. C. Line
 Schwartz, E. E., 1600 E. 105th St.
 Schwartz, L. A., 693 E. 91st St.
 Schwartz, W., 10014 Westchester Av.
 Schwartz, H., 4185 Pearl Rd.
 Schwarzenberg, E. A., Leader-News Bldg.
 Schwenger, S. J., 515 Woodland Av.
 Sogal, B. M., 22 Emily St.
 Seidman, E. H., 1977 W. 25th St.
 Seidman, D., 2027 W. 89th St.
 Seidman, J., Williamson Bldg.
 Seidman, N., Carnegie Av.
 Seidman, S., Williamson Bldg.
 Selker, S., 10017 Somerset
 Selman, D., Rose Bldg.
 Selmanovitz, F., 5917 Hawthorne
 Serlin, H., 1060 E. 99th St.
 Shaanman, M. D., 2110 Woodland Av.
 Shapiro, A., 1848 E. 73d St.
 Shapiro, I. B., 2394 E. 37th St.
 Shapiro, M., 2502 E. 39th St.
 Shapiro, R., Society for Sav. Bldg.
 Sharp, J. A., 638 Eddy Rd.
 Shaw, A., Box 141, Station C
 Shield, L., Plymouth, O.
 Shield, J., 2480 E. 22d St.
 Shlesinger, H., 1420 W. 9th St.
 Shlesinger, L., The Arcade
 Shlesinger, S., 2053 E. 88th St.
 Shlesinger, M. P., 1276 W. 3d St.
 Sieherman, G., 1323 W. 9th St.
 Sieherman, P., 1616 E. 73d St.
 Siegel, I., Prospect and E. 14th St.
 Siegan, I. I., 10205 Kempton
 Silberman, E. H., 10302 Pierpont Av.
 Silberman, S., 1799 Merwin Av.
 Sill, R. B., 715 Garfield Bldg.
 Silver, S., E. 24th St. and Superior Av.
 Silverstein, B., 1089 E. 98th St.
 Simon, H., 428 Garfield Bldg.
 Simon, I., 27 Delmont Av.
 Simon, S., 1844 E. 81st St.
 Singer, P., 2369 E. 55th St.
 Singer, F., 9408 Adams Av.
 Singer, J., American Trust Bldg.
 Singer, R. C., 2621 E. 9th St.
 Sisholtz, A. H., 2197 E. 78th St.
 Sitzman, S., 1613 E. 117th St.
 Skall, A. H., 602 Prospect Av.
 Skall, S. M., 339 St. Clair Av.
 Smolka, L., 10404 Ostend Av.
 Soffen, N., 11406 Miles Av.

Pressing Done While You Wait

SAM HANKIN

Successor to S. Caplan

MERCHANT TAILOR

Ladies' and Gents' Garments
 Cleaned, Pressed and Remodeled

5301 EUCLID AVE. Near E. 55th St.

Soglovitz, N., 6305 Kinsman Rd.
 Solomon, J., 2193 Ontario
 Solomon, M., 2399 E. 46th St.
 Spatz, A. M., 1767 E. 12th St.
 Spanner, L., Society for Sav. Bldg.
 Sperling, E., 2042 E. 82d St.
 Spero, M., 2316 E. 57th St.
 Spina, H., Woodland and E. 31st St.
 Spitalny, M. J., 2127 Stearns Rd.
 Starkoff, M., 8820 Esterbrook
 Stearns, S., 1021 Euclid Av.
 Stein, J. P., 1468 E. 94th St.
 Stein, C. M., 7808 Cedar Av.
 Stein, J., 12306 Oscoda Av.
 Stern, H., 13161 Euclid Av.
 Stern, L., 9909 Westchester
 Stern, S. B., 8311 Euclid Av.
 Stern, Dr. W. G., 1644 E. 117th St.
 Stieglitz, L., 7612 Dix Cr
 Stone, A. A., 1584 Superior Rd.
 Stone, B. H., 2936 Mayfield Rd.
 Stone, C., 1551 East Blvd.
 Stone, H. D., Bailey Co.
 Stone, L., 14274 Superior Rd.
 Stone, I. N., Rockefeller Bldg.
 Stone, W. E., 1137 W. 6th St.
 Stone, W. E., 1692 Superior Rd
 Stotter, I. J., 1397 East Blvd.
 Stotter, Dr. J., 1148 Euclid Av.
 Stotter, L., 248 Melbourne Av
 Stotter, L. B., 10720 Orville Av.
 Stotter, O., 3409 W. 25th St.
 Straus, A., 1547 East Blvd.
 Strauss, Dr. A., 1834 E. 79th St.
 Strauss, E. L., 6203 Cedar Av.
 Strauss, J., 1981 Ford Dr.
 Sunshine, S. A., 118 St. Clair Av.
 Sussman, M., 1056 E. 99th St.
 Tahnman, A., 2370 E. 61st St.
 Teller, L., 9918 Pierpont Av.
 Tilles, C., 2737 W. 14th St.
 Timendorfer, J., Garfield Bldg.
 Toll, H., 5802 Hawthorne Av.
 Trostler, A. L., 2209 E. 70th St.
 Trottnier, H., 10115 Somerset Av.
 Tronstein, S., 10309 Pierpont Av.
 Tuteur, L. L., 7005 Hough Av.
 Udelsion, J., 2410 E. 49th St.
 Ullman, A., 3312 Perkins Av.
 Ullman, L., 10 Auburndale Av.
 Ullman, M. A., 1612 E. 115th St.
 Ulmer, F., Williamson Bldg.
 Ulmer, J. M., Williamson Bldg.
 Ulmer, S., Williamson Bldg.
 Ulmer, W., Williamson Bldg.
 Unger, Dr. I., 1547 East Blvd
 Ungerleider, H. B., 10703 Lee
 Utkowitz, L., 2350 E. 49th St.
 Vactor, D. C., 311 St. Clair Av.

Bell Phone, Main 5856-J

The Dress Suit Rental Co.
 338 THE ARCADE

We Sell and Rent Suits for All
 Occasions

- Vierfelder, A., 2043 E. 69th St.
 Vogel, J. C., 1875 E. 70th St.
 Volk, S. H., 3528 Independence Rd.
 Wachs, W. L., 2655 Hampshire
 Waitzfelder, C., 7005 Hough Av.
 Waldman, B. J., 1224 Prospect Av.
 Wallach, A. T., 5922 Ostend Av.
 Wasserman, M., 8400 Broadway
 Wasserstrom, H., Pittsburgh, Pa.
 Weglein, L., The Majestic
 Weidenthal, M., Caxton Bldg.
 Weidenthal, W., Caxton Bldg.
 Weil, A., 9512 Hough Av.
 Weil, J., 5718 Central Av.
 Weil, R. M., 10128 South Blvd.
 Weil, S. L., 1360 Ansel Rd.
 Weil, S., E. 66th St. and Euclid
 Weinbaum, S., 31 Vassar
 Weinberger, D., 2287 E. 57th St
 Weinberger, I. J., 4306 Scovill Av.
 Wernberg, M., 2629 E. 45th Pl.
 Weinberger, M., 2482 Scovill Av.
 Weinberg, S., 7412 Cedar Av.
 Weingarden, A. A., 8645 Wade Park Av.
 Weintraub, H., 2317 E. 39th St.
 Weiss, M., 1378 E. 105th St.
 Weisenberg, E. J., New York City
 Weisenberg, W., Halle Bros.
 Weiskopf, C., 1575 Merwin
 Weiskopf, H. H., 1575 Merwin
 Weiskopf, J., 1575 Merwin Av.
 Weisman, I., 6002 Hawthorne Av.
 Weiss, H., 8606 Carnegie Av.
 Weiss, W., 6928 Carnegie Av.
 Weitz, J. D., 6009 Scovill Av.
 Weitz, S., 6009 Scovill Av.
 Weitz, S. M., Engineers Bldg.
 Weller, B. D., 1087 E. 105th St.
 Werner, G., 2380 Canal Rd.
 Wertheim, J., 10621 Ashbury Av.
 Wertheimer, L., Beckman Bldg.
 Wertheimer, R. M., 13229 Euclid Av.
 Wieder, J. S., 657 Bohvar Rd.
 Wiener, A., 9338 Hough Ct.
 Wiener, M., New Guardian Bldg.
 Wiener, S. C., 1383 E. 86th St
 Wilkofsky, S., 2345 E. 43d St.
 Williams, S., 10509 Superior Av.
 Wirpel, A., The Temple
 Wirpel, G., 2320 Superior Av.
 Wirtshafter, W., Rockefeller Bldg.
 Wise, J. P., 10302 Ostend Av.
 Wise, J., 1559 E. 117th St.
 Wise, S. D., E. 66th St. and Euclid Av.
 Woldman, S. F., 2686 E. 53d St.
 Wolenski, J. M., 1456 Crawford Rd.
 Wolf, E. E., Engineers Bldg.
 Wolfe, L. H., Garfield Bldg.
 Wolfenstein, Dr. L., Rose Bldg.
 Wolgemuth, A. H., 5905 Thackeray Av.
 Wolpaw, D., 1974 E. 81st St.
 Wolsey, Rabbi L., 8403 Carnegie Av.
 Wuliger, M., 2227 E. 40th St.
 Wurtenberg, M., 1101 Citizen Bldg.
 Zahler, E. W., 2366 E. 61st St.
 Zeligzon, Dr. M., The Apollo, E. 59th St
 Zieve, B. D., 2373 E. 55th St.
 Zieve, S., 2373 E. 55th St.
 Zimmerman, J., 2641 E. 47th St.
 Zipp, R. D., 333 Euclid Av.
 Zweig, E., 1384 W. 6th St.
 Zweig, N., 1384 W. 6th St.

DRY CLEANING

Wearing apparel for all occasions
 handled in our Dry Cleaning De-
 partment. We specialize in clean-
 ing fine fabrics that require care,
 skill and thorough knowledge of
 the business.

The Davis Laundry & Cleaning Company

1516 EAST 66th STREET

Rosedale 4310

Princeton 600

Hungarian Benevolent and Social Union

Some thirty-six years ago, when the Hungarian population of Cleveland was comparatively small, they gave their "affairs" in Schiele's Hall, St. Clair avenue; Gesangverein Hall, then on Ontario street near High; Halle's Hall on Superior avenue, or National Hall on the Public Square.

About that time the younger element of the Hungarians gave a masquerade and the day after they were so elated over their success that they considered the advisability of starting a permanent organization. Henry Newman and others mingled freely among the Hungarians, obtained a large number of signatures, and the Hungarian Benevolent and Social Union was the result.

These were the charter members: J. C. Bloch, A. Englander, S. Englander, Joe Frankel, J. Farkash, A. Gleichman, I. Gleichman, Max Goodman, Max Heimlich, A. J. Haas, Ph. Hollander, Joe Hollander, A. Heimlich, A. Klein, Louis Meth, Henry A. Newman, H. Roth, H. Sandrovitz, Ben. Schlesinger, Louis Sobel, Henry Trattner, H. Ungar, I. Weiss, M. Zinner.

A permanent organization was effected in 1881 and the first officers elected were as follows: Ben. Schlesinger, president; H. Sandrovitz, vice president; Louis Meth, recording secretary; A. Klein, financial secretary; J. Farkash, treasurer.

Here are the officers for 1882: Henry A. Newman, president; A. J. Haas, vice president; J. C. Bloch, recording secretary; A. Klein, financial secretary; J. Farkash, treasurer.

The organization has prospered amazingly since, new acquisitions being recruited constantly. The object, as the name indicates, is social and benevolent, and during the thirty-six years of the society's existence it has been a great factor for good in the community.



ALEX BERNSTEIN

OFFICERS

ALEX BERNSTEIN
President

ARTHUR H. LICHTIG
Vice President

L. BUXBAUM
Financial Secretary

OTTO FISHMAN
Recording Secretary

H. J. MANDELBAUM
Treasurer

DR. D. R. KLINE
Physician

W. W. ROSENZWEIG
Attorney

BEN LABOWITCH
B. J. SCHWARTZ
SAM UNGER
Trustees

MEMBERS

- Altman, L., 2655 E. 45th St.
 Amster, L., 3702 Clinton Av.
 Abrams, L. H., 3902 E. 75th St.
 Arnold, M., 7116 Hough Av.
 Amster, M., 10022 Ostend Av.
 Amster, J., 12312 Superior Av.
 Apple, A. A., 1226 E. 86th St.
 Arnold, A., 5708 Quinby Av.
 Apple, H., 1639 E. 73d St.
 Apple, S. A., 135 Coit Av.
 Amster, M., 2193 E. 81st St.
 Abraham, M., Zanesville, O.
 Apple, J., 2104 Prospect Av.
 Amster, J., 5805 Scovill Av.
 Adler, A., 8352 Broadway
 Altfeld, M., 7104 Central Av.
 Abram, H., 3902 E. 75th St.
 Altman, S., 687 E. 92d St.
 Amster, M., 814 Lakeside Av.
 Amster, S., 2226 Franklin Av.
 Apple, S., 2493 E. 25th St.
 Amster, H., 7407 Cedar Av.
 Amster, H., 10915 Churchill Av.
 Baumöel, S., 105 Hower Av.
 Baumöel, A. H., 3210 Woodland Av.
 Berger, M., 2280 E. 93d St.
 Berkowitz, A., 10320 Ostend Av.
 Bayer, W. S., 2393 E. 46th St.
 Birbaum, M., 1657 Oregon Av.
 Berkowitz, I., 7321 Quincy Av.
 Berstein, A., 1521 Crawford Rd.
 Baumöel, L., 762 Eddy Rd.
 Braunstein, S., 10206 Quebec Av.
 Bloch, I. N., 2323 E. 61st St.
 Bloch, H., 2323 E. 61st St.
 Bleet, W., 587 Riverside
 Bass, M. J., 4911 Outhwaite Av.
 Berstein, M., 1291 E. 99th St.
 Borgos, F., 2624 E. 53d St.
 Braun, O., 690 E. 99th St.
 Baumöel, S., 105 Hower Av.
 Baumöel, J., 105 Hower Av.
 Baum, S., 10118 Ostend Av.
 Brier, E., 2283 E. 71st St.
 Borgos, E., 2664 E. 53d St.
 Bryer, A., 2216 E. 82d St.
 Bauer, B., 10836 Drexel Av.
 Birbaum, J., 3869 Carnegie Av.
 Bryer, L., 1875 E. 70th St.
 Bernstein, A., 414 Engineers Bldg.
 Beckerman, H. A., 2051 E. 77th St.
 Berkowitz, M., 1269 Lakeview Rd.
 Blum, H., 2219 E. 85th St.
 Birbaum, J., 509 E. 124th St.
 Berger, H. J., 4709 Clinton Av.
 Breyer, W., 2280 E. 55th St.
 Baumöel, A., 3210 Woodland Av.
 Baumöel, M., Bucyrus, O.
 Berstein, A. E., 423 Society for Savings
 Blitz, B., 2262 E. 48th St.
 Berkovitz, S., 2320 E. 37th St.
 Berger, S. S., 1946 St. Clair Av.
 Buxbaum, L., 508 St. Clair Av.
 Bloch, J. C., Williamson Bldg.
 Blum, D., 801 Euclid Av.
 Burger, S., 2746 W. 25th St.
 Brody, N. J., 7601 St. Clair Av.
 Burger, J.
 Buxbaum, L., 508 St. Clair Av.
 Buxbaum, W. I., 508 St. Clair Av.
 Carl, L. R., 2165 Ontario
 Chernoff, M., 1639 E. 73d St.
 Cohen, S. A., 10612 Orville Av.
 Cohen, M., 3388 W. 6th St.
 Cone, M. H., 1053 Parkwood Dr.
 Cohn, A., 5819 St. Clair Av.
 Desberg, E., 2324 E. 49th St.
 Desberg, J., 2334 E. 49th St.
 Desberg, B., 2334 E. 49th St.
 Diener, N., 884 E. 105th St.
 Cohn, J., 5819 St. Clair Av.
 Cohen, D. S., 2101 E. 35th St.
 Carl, N. M., 10508 Glenville Av.
 Cohen, D. L., 10422 Parkgate Av.
 Dattelbaum, F. J., 1185 E. 105th St.
 Diener, J., 1861 E. 75th St.
 Drexler, I., 11117 Clifton Blvd.
 Desberg, F., 7310 Hough Av.
 Diener, S., 7514 Sagamore Av.
 Deutsch, J. W., Euclid and E. 4th St.
 Deutsch, R., 1627 E. 85th St.
 David, L., 8122 Whitethorne Av.
 Desberg, L. S., 1774 E. 9th St.
 Desberg, L., 10904 Amor Av.
 DeVries, G., 5809 Curtiss Av.
 Deutsch, E., 2644 E. 65th St.
 Devay, C., 1369 E. 85th St.
 Dowby, A., 7438 Detroit Av.
 Durchschlag, M., 2348 E. 57th St.
 Deutsch, S., 10604 St. Clair Av.
 Diener, J., 879 E. 105th St.
 Durchschlag, S., 2211 E. 86th St.
 Devay, B., 9922 Somerset Av.
 Deutsch, W., 2404 E. 55th St.
 Drucker, H., 1404 E. 124th St.
 Deutsch, S., 2404 E. 55th St.
 Edelman, S., 1941 Lakeside Av.
 Eisner, M., 9292 Woodland Av.
 Eisenberg, B., 1499 E. 106th St.
 Eskins, J., 1326 E. 112th St.
 Englehart, A., 1023 Ansel Rd.
 Elsoffer, L., 6107 Lexington Av.
 Engelman, A., Chicago, Ill.
 Edelman, W., 11706 Detroit Av.
 Edelman, M., 1185 E. 105th St.
 Ehrlich, M., 1668 E. 73d St.
 Eisenberg, D., 1023 E. 79th St.
 Eichorn, L., 10101 North Blvd.
 Engelman, J. G., Akron, O.
 Englander, M., 4423 Payne Av.
 Englander, B. A., New York, N. Y.
 Edelman, M., 134 Public Square
 Englander, Dr. S., 430 Osborn Bldg.
 Edelman, L., 7316 Cedar Av.
 Englander, Dr. I., 4505 Woodland Av.
 Englander, M., 608 St. Clair Av.
 Engelman, M., 5915 Quinby Av.
 Englander, A., 898 E. 105th St.
 Eichner, S., New York, N. Y.
 Eichner, A. S., Chicago, Ill.
 Eisenberg, L., 1169 E. 79th St.
 England, J., 1499 E. 105th St.
 Frankel, R., 6305 Euclid Av.
 Frankel, H. B., 1400 E. 115th St.
 Freireich, B., 5012 Scovill Av.
 Folkman, S. J., 1690 E. 81st St.
 Friedman, B., 6205 Central Av.
 Friedman, D., 2818 E. 118th St.
 Fishman, F. B., 1007 Engineers Bldg.
 Franke, G. L., 8810 Wade Park Av.
 Feniger, B., Society for Sav. Bldg.
 Friedman, H., 6207 Lexington Av.
 Fried, J., 1422 E. 86th St.
 Feldman, H., 6030 Quinby Av.

BOTTLERS' SUPPLIES

HENRY AMSTER
Bottlers, Bar and Soda Fountain
Supplies
1038 ST. CLAIR AVE.

BREWERS

C. H. GLUEK
Salesman C. & S. Brewing Co.
Bottling Dept.

CANDIES

CHARTER BROS.
Fine and Fancy Candies, Chocolates
and Bon Bons
806 Superior N. E. 745 Euclid Ave.

CIGARS, TOBACCOS

A. KIRTZ
Jobber of Tobaccos and Cigars
2330 ONTARIO
Central 8234-W Main 2426-J

LOUIS KLEIN CIGAR CO.
High Grade Havana Cigars
1120 EUCLID AVE.
Prospect 1480 Central 420

CASPER ROSENBERG

Maker of
"OLOGY" CIGAR OF QUALITY, 5c

DRUG STORES

THE RIGELHAUPT DRUG CO.
Superior and E. 105th St.
Day and Night Deliveries
Garfield 7095 Princeton 632

FURNITURE

ABBEY FURNITURE CO.
Furniture, Beds, Carpets, Rugs, Stoves
2401-3 ABBEY AVE.
Central 5463-R

E. HOLLANDER
Furniture, Carpets, Stoves
8601-03 BUCKEYE RD.
Princeton 2413-R

HOUSE WRECKERS

**ONTARIO WRECKING AND CON-
STRUCTION CO.**
1448 ORANGE AVE.
Ben. Feniger, Sec. A. Stein, Pres.

JEWELER (Mfg.)

LOUIS STOTTER
Diamond Setter
Manufacturing Jeweler
C. A. C. Bldg.

ORCHESTRA

**ROSENTHAL'S CONCERT AND
SOCIETY ORCHESTRA**
Samuel S. Rosenthal, Director
Both Phones

REAL ESTATE—INS.

**THE
EVARTS-TREMAINE-FLICKER CO.**
Fidelity and Surety Bonds
Fire, Life and Casualty
Insurance and Real Estate

RESTAURANTS

LEADER RESTAURANT
American and Hungarian Cooking
Ehrlich & Klein, Props.
510 PROSPECT AVE.
Central 6791-L

STEAMSHIP AGENCY

M. SCHAFFER
Notary Public, General Insurance
1453 WEST SIXTH STREET
Central 2949-K Main 4357-J

TAILORS

FRANK DVORAK
Merchant Tailor
1042 SUPERIOR AVE. N. E.

PAUL KLEIN
Importing Tailor
2016 E. 55th ST.
Central 284-L

SOL, THE TAILOR
Will Buy Your Cast Off Garments
Drop Me a Postal
1376 EAST NINTH STREET

B. J. WALDMAN
Merchant Tailor
1224 PROSPECT AVE.
Central 8818-K

- Fried, E. J., 7106 Lawnview Av.
 Furman, J., 2617 E. 45th Pl.
 Friedlander, J., 2245 E. 80th St.
 Frankel, M., 12203 Euclid Av.
 Felber, F., 1353 E. 81st St.
 Feldman, B., Barberton, O.
 Fischer, H., 3801 W. 25th St.
 Feldman, J. M., 4631 Hough Av.
 Frankel, P., 1510 New England Bldg.
 Frankel, M., 428 Woodland Av.
 Friedman, Dr. N. E., 3266 E. 55th St.
 Finkle, H. H., 414 Engineers Bldg.
 Frankel, J. M., 6921 Lawnview Av.
 Freeman, J. S., Akron, O.
 Friedman, H., Lorain, O.
 Fried, E., 1237 W. 9th St.
 Fink, H., 2121 E. 22d St.
 Fink, S., 500 Jefferson Av.
 Frankel, J. S., 10109 Westchester Av.
 Feldman, E., 4112 Clark Av.
 Feld, L. H.
 Fried, D., 9120 Woodland Av.
 Fried, E., 3625 Woodland Av.
 Friedman, B., 4053 Payne Av.
 Fried, I., Sunshine Cloak and Suit Co.
 Freeman, S., 3020 W. 104th St.
 Friedman, A., 7200 Wade Park Av.
 Feischer, A., 6120 Cuming Av.
 Feniger, J., 8236 Edmunds Av.
 Folkman, J., 1432 Ansel Rd.
 Feuer, W. S., Gary, Ind.
 Friedman, E. M., 1416 E. 92d St.
 Feldman, W. B., 1868 E. 55th St.
 Frankel, J., 1327 W. 9th St.
 Friedman, S., Youngstown, O.
 Freeman, M., 8924 Hough Av.
 Friedman, S., Greenwich, O.
 Fishman, O., 10008 Kempton Av.
 Fishman, S. W., 795 E. 88th St.
 Gerstle, C. F., Detroit, Mich.
 Green, A., 11215 Whitmore Av.
 Goodman, M. M., 621 E. 113th St.
 Greenwald, A., 1263 E. 124th St.
 Greenwald, H., 10003 Somerset Av.
 Greenwald, M., 760 E. 93d St.
 Greenwald, S., 7316 Cedar Av.
 Grassgreen, S., 1546 E. 65th St.
 Gluck, J., 2251 E. 46th St.
 Greenwald, E., 10210 North Blvd.
 Grossman, G. H.
 Gross, A., 5925 Kinsman Rd.
 Gleichman, M. M., New York, N. Y.
 Grossman, N., 3912 E. 91st St.
 Greenwald, S., 1853 E. 75th St.
 Gross, J., New York, N. Y.
 Ganger, I., 1707 E. 82d St.
 Goodman, A., W. 3d and St. Clair Av.
 Goldston, D. C., 6204 Hawthorne Av.
 Glick, J. E., 1489 E. 65th St.
 Greenwald, A. D., 3344 St. Clair Av.
 Goldman, J. L., 2938 E. 55th St.
 Ganger, A. H., 10803 Orville Av.
 Glueck, L., 1862 E. 97th St.
 Goldberg, A. H., 10305 Somerset Av.
 Goodman, S., 9118 Parkgate Av.
 Gubits, S., 480 E. 108th St.
 Goldberg, S. S., 1010 Webster Av.
 Greenbaum, I., 3210 Woodland Av.
 Greenbaum, M., 5420 Mumford Av.
 Greenbaum, W., Sweeney Av and E. 55th
 Greenwald, B., 10355 Western Av.
 Greenberger, E., Salem, O.
 Grossman, I., 1761 E. 65th St.
 Heimlich, M., 8401 Wade Park Av.
 Hanel, L., 10623 Grantwood Av.
 Harrison, C. P., 10519 Massie Av.
 Haas, S., 1279 E. 79th St.
 Horwitz, A., 1651 E. 73d St.
 Hacker, A., Youngstown, O.
 Haas, D. O., 31 Public Square
 Haas, S., 2305 E. 57th St.
 Hollander, S., 2405 E. 64th St.
 Haas, A., 11624 Ohlman Av.
 Harris, M. L., 6311 Kinsman Rd.
 Haas, D., 11624 Ohlman Av.
 Hauman, A. W., Society for Sav. Bldg.
 Haas, J., 11624 Ohlman Av.
 Haber, P. J., 327 City Hall
 Hibschan, C. B., 1389 W. 6th St.
 Hibschan, L., 1389 W. 6th St.
 Hibschan, W., 1389 W. 6th St.
 Hibschan, S., 1389 W. 6th St.
 Glueck, M., 6200 Woodland Av.
 Glueck, M., 56 Knowles St.
 Goldman, S., 2571 E. 46th St.
 Goodman, L., 1307 E. 82d St.
 Green, W., 2017 Ridge Av.
 Goodman, A. F., 8558 Broadway
 Gruss, S., 1261 E. 99th St.
 Goodman, I., 1451 Hamilton Av.
 Goodman, I. L., 8358 Broadway
 Goodman, M., 3910 Lorain Av.
 Goodman, L., 1140 W. 6th St.
 Greenwald, J. W., Chicago, Ill.
 Goldberger, S. H., 1688 E. 85th St.
 Ganger, M. H., 5813 Hawthorne Av.
 Ginecksman, M., 2188 E. 81st St.
 Goodman, L., 1423 St. Clair Av.
 Goodman, M. P., 325 Soc. for Sav. Bldg.
 Grossman, A., 1106 Citizens Bldg.
 Greenbaum, S., 1436 E. 86th St.
 Grossman, L., 10107 Flora Av.
 Gold, D., 2536 E. 50th St.
 Goodman, Dr. I. J., 2532 Lorain Av.
 Greenbaum, I., 1440 Davenport Av.
 Green, D. V., 2490 E. 59th St.
 Goodman, A., 2215 St. Clair Av.
 Geschwind, M., 6813 Quinby Av.
 Greenberger, L., 4133 Lorain Av.
 Gross, F., 2323 E. 40th St.
 Green, S. S., New York, N. Y.
 Green, H., 2191 E. 90th St.
 Green, J., 2191 E. 90th St.
 Gottlob, S., 11350 Hessler Rd.
 Goldman, M., 9506 Adams Av.
 Greenwald, A. H., 1237 Madison Av.
 Glick, M. J., 2695 E. 51st St.
 Gottlob, M., 2660 E. 55th St.
 Goldberger, H., 10210 North Blvd.
 Goldberger, S. H., 1688 E. 85th St.
 Gleichman, N., Park Bldg.
 Gleichman, P., New York, N. Y.
 Grossman, W., 1857 E. 57th St.
 Geiger, B., 10905 Hampden Av.
 Gross, E., 5905 Outwaite Av.
 Goodman, N. M., 1183 E. 111th St.
 Goodman, N. H., 1183 E. 111th St.
 Glueck, L., 3605 Lorain Av.
 Gollhammer, L., 2110 St. Clair Av.
 Goldreich, S. H., 2129 Ontario St.
 Goodfriend, A., 3553 Cedar Av.
 Glueck, M. M., 2261 E. 85th St.
 Green, S., 1397 East Blvd.
 Grossman, M., 1552 Addison Rd.
 Gooel, L. F., 2278 E. 55th St.
 Glueck, H., The Majestic,

- Goldberg, J., 10018 Somerset Av.
 Glueck, C. H., 1326 E. 93d St.
 Gross, M., 1274 E. 81st St.
 Gross, I., 915 Society for Sav. Bldg.
 Goodman, B. B., 220 Superior Av.
 Gross, E., 3111 Lorain Av.
 Glueck, H. K., 5333 Superior Av.
 Glucksman, H., 2206 E. 68th St
 Glucksman, I., 6615 Wade Park Av.
 Greenhut, Greenhut Cloak Co.
 Greenwald, H., 6212 Hawthorne Av.
 Goodfriend, H., 3553 Cedar Av.
 Greenfield, A., 3110 W. 25th St.
 Hoffer, A. S., 5804 Lexington Av.
 Haas, L. C., 12409 Saywell Av.
 Hoening, I., 10221 Ostend Av.
 Hartman, J., 1144 E. 99th St.
 Hochheiser, S., 5713 Outhwaite Av.
 Hamburger, I., 3802 Scovill Av.
 Haber, S. A., 10812 Tacoma Av.
 Haas, M. C., 1475 Lincoln Av
 Heimlich, Dr. D., 8401 Wade Park Av.
 Hollander, E. M., 2186 E. 81st St.
 Haber, D. C., 10404 South Blvd.
 Haas, S. T., 1607 Holyrood Rd.
 Hausner, L., Canton, O.
 Havre, A., 7776 Broadway
 Handler, J. A., 6005 Hawthorne Av.
 Hays, I. J., Mantua, O.
 Haas, A. J., 84 Lake Front Av.
 Hill, Dr. A., 6116 Woodland Av.
 Hollander, I., 2405 E. 64th St.
 Hollander, J., 2289 E. 89th St.
 Hamburger, M., 5914 Longfellow Av.
 Huebschman, I., 1064 E. 99th St.
 Huebschman, B., Schwartz-Huebschman
 Huebschman, E. J., 10013 Parkgate Av.
 Klein, J., Toledo, O.
 Klein, D., 1094 E. 146th St.
 Klein, I., 2240 E. 73d St
 Klein, I., 9712 Parkgate Av.
 Klein, E., 8932 Buckeye Rd
 Klein, H., 2740 E. 51st St
 Kramer, A. D., 2416 E. 40th St.
 Kleinman, A., 9605 Garfield Av.
 Klinger, S., 5633 Broadway
 Klein, B., 12206 Ashbury Av.
 Krohngold, J., 5649 Broadway
 Kaufman, E., 8337 Woodland Av.
 Kramer, F., 3022 W. 25th St.
 Klein, L., 1120 Euclid Av.
 Klein, M., 10926 Churchill Av.
 Klein, D., Society for Sav. Bldg.
 Klein, A., Cuyahogha Falls, O.
 Klein, S., 1632 E. 75th St
 Klein, L. M., 1632 E. 75th St.
 Klein, E. W., 10038 South Blvd.
 Kohn, M., 2168 E. 78th St.
 Kaufman, H. E., 10211 South Blvd.
 Klein, Dr. D. R., 754 Rose Bldg.
 Klein, A., 571 E. 109th St
 Kohn, L., 5649 Broadway
 Korach, S., 801 Lakeside Av.
 Krohngold, M., 5649 Broadway
 Krohngold, M., Akron, O.
 Kraus, M., 4017 Broadway
 Klein, A., 2379 E. 46th St.
 Kabb, I. J., 9709 Pierpont Av.
 Korach, E. S., 1106 E. 99th St.
 Klaus, A. H., 9707 Pierpont Av.
 Klein, E. M., Sioux City, Ia.
 Kramer, C., 1657 E. 86th St.
 Keller, I., 2300 Lakeside Av.
 Keller, A., 2300 Lakeside Av.
 Klein, P., 2016 E. 55th St.
 Klein, B., 1090 E. 146th St
 Klein, S., 6019 St. Clair Av.
 Korach, B. W., 10004 South Blvd.
 Kohn, H., 2506 E. 43d St.
 Klein, I., 1549 E. 85th St.
 Kirtz, W., 2608 E. 9th St.
 Kaufman, S., 2276 E. 55th St.
 Klineman, M. G., 2291 E. 55th St.
 Klineman, H., 1690 E. 81st St.
 Klein, H., 2267 E. 71st St.
 Kardos, M., 2425 E. 63d St
 Kichler, A. L., 6001 Longfellow Av.
 Kaufman, S., 1515 Hamilton Av
 Katz, M. E., 414 Engineers Bldg.
 Katz, D., 7406 Quincy Av.
 Kestenbaum, H., 2412 E. 63d St.
 Korach, J., 1258 W. 4th St.
 Klein, L., 2664 E. 65th St.
 Klein, L., 10109 Detroit Av.
 Koenig, I., 1479 E. 123d St.
 Klein, C., 6306 Ounby Av.
 Klein, E., 2189 E. 70th St.
 Klein, E., 9905 Somerset Av.
 Kohn, I. H., 7516 Sagamore Av
 Klein, F. I., 1725 E. 90th St.
 Klein, J. J., 1001 Engineers Bldg.
 Klein, E., 30 Colonial Arcade
 Klein, L., Niles, O.
 Klein, M., Perkins Av. and E 37th St.
 Kirtz, A., 2330 Ontario
 Klein, L., 10717 Gooding Av.
 Klein, A. J., 11414 Ohlman Av.
 Klein, E. H., 31 Carlyon Rd
 Klein, S. S., 2541 E. 33d St.
 Klein, B. J., 2541 E. 33d St.
 Koller, G. J., 6906 Cedar Av.
 Klein, P., 7515 LaGrange Av.
 Newman, I., 10417 Parkgate Av.
 Klein, G. I., 1106 E. 99th St.
 Kohn, S.
 Kaufman, H., 9903 St. Clair Av.
 Klein, C. C., 607 E. 107th St.
 Klein, A. J., 1414 Euclid Av.
 Klein, B., 1413 E. 92d St.
 Kichler, L., 118 St. Clair Av
 Kirtz, K., 8026 Whitethorn Av.
 Kohn, J., 8615 Broadway
 Klein, A. B., 5621 Scovill Av.
 Kleinman, M., 8214 Cedar Av.
 Klein, L., Barberton, O.
 Klein, S., Euclid Av.
 Krauskopf, S., 676 E. 92d St.
 Klein, G. J., 10618 Lee Av.
 Kleinman, J., 12411 Saywell Av.
 Kohn, E., 1591 Crawford Rd.

THE HEIGHT OF HOSPITALITY—

SERVE **NUMBER 2** The Perfect Whiskey

PURE 100% SHOTS PALATABLE
 Guaranteed by THE SCHUSTER COMPANY, Cleveland

- Labowitch, A., 8615 Wade Park Av.
 Lichtenstein, S., 1220 W. 6th St.
 Lazarous, M. E., 1834 E. 101st St.
 Loeb, I., 9302 St. Clair Av.
 Lampel, S., 10601 Kimberly Av.
 Lichtig, H. J., 12817 St. Clair Av.
 Lissauer, J., 10521 Lee Av.
 Lichtig, J. H., 7615 Lexington Av.
 Lichtig, M. M., 1122 E. 111th St.
 Loveman, J., 10506 Morison Av.
 Levy, J. H., 7625 Lexington Av.
 Lichtig, E., Detroit, Mich.
 Lichtig, W., 517 E. 117th St.
 Loveman, C., 9507 Pierpont Av.
 Loveman, W. H., 8915 St. Clair Av.
 Lefkowitz, A., 1126 E. 102d St.
 Langsam, I., Lorain, O.
 Lieberman, J., 5709 Longfellow Av.
 Lederer, M. C., 1433 E. 64th St.
 Lustig, A., Indianapolis, Ind.
 Loveman, M. H., 833 E. 88th St.
 Labowitch, D., 2323 E. 38th St.
 Loveman, I., 9208 Miles Park Av.
 Langsam, M., Lorain, O.
 Lefkowitz, A., 2547 Woodland Av.
 Lefkowitz, J., Akron, O.
 Lefkowitz, S., 1376 E. 9th St.
 Landsman, S., 1366 E. 105th St.
 Loveman, W. J., 1765 E. 65th St.
 Lefkowitz, I., 204 St. Clair Av.
 Labovitch, H., Chicago, Ill.
 Lichtig, J., 9925 Olivet Av.
 Loveman, J., 1766 E. 65th St.
 Loiber, C. L., Kansas City, Mo.
 Levy, H. A., 10110 Ostend Av.
 Lefkowitz, I., Canton, O.
 Levine, M., 10824 Dixiel Av.
 Labowitz, 10003 Somerset Av.
 Lesser, D., 6907 Detroit Av.
 Lieberman, H., 9601 Adams Av.
 Lichtig, A. H., 10819 Garfield Av.
 Licht, M., 12304 Oakland Av.
 Lefkowitz, H., 7504 Cedar Av.
 Loveman, M., 720 E. 93d St.
 Lichtig, W., Detroit, Mich.
 Mandel, J. C., Sheriff St. Market
 Mandel, V., 9508 Adams Av.
 Miller, M., 1868 E. 71st St.
 Mihalovitch, W. J., 10912 Superior Av.
 Miller, S. C., 10414 Pierpont Av.
 Marks, H. M., 1327 E. 93d St.
 Moskovitz, M., 2197 E. 83d St.
 Michel, L., 9917 Parkgate Av.
 Morse, M., Chicago, Ill.
 Moss, D. M., Youngstown, O.
 Messing, A., 8801 Birchdale Av.
 Mandel, H., 2236 E. 89th St.
 Miller, N., 10201 Miles Av.
 Miller, I., 122 Elsinore Av.
 Moss, I., 10604 Massie Av.
 Mano, M., 3803 Clinton Av.
 Miller, M. S., 7513 Lexington Av.
 Morse, E., 4218 Pearl Rd.
 Markowitz, L. D., 9307 Kempton Av.
 Mandel, Dr. M. M., 5712 Detroit Av.
 Mandelker, S., 10703 Ostend Av.
 Mandelzweig, H. H., 1480 E. 115th St.
 Moss, L., 10117 Somerset Av.
 Moskovitz, B., 10207 Ostend Av.
 Morgenstern, S., 1895 W. 25th St.
 Mandelbaum, H. J., 10210 Westchester Av.
 Mason, M. F., 1614 Holyrood Rd.
 Moskovitz, A. W., 8511 Hough Av.
 Moss, H., 2310 Superior Av.
 Newman, E., Chagrin Falls, O.
 Newman, H., 7031 Wade Park Av.
 Newman, H. A., 1386 E. 105th St.
 Kohn, H., 10329 Kempton Av.
 Newman, B. H., 2417 E. 43d St.
 Newman, J., 8231 Cedar Av.
 Newman, H., 1278 E. 102d St.
 Neuman, I., 11601 St. Clair Av.
 Newman, W., 2249 E. 79th St.
 Newman, W., 1475 Crawford Rd.
 Newman, S. H., 8128 Broadway
 Newman, H., 2291 E. 55th St.
 Newman, J., 9825 Miles Av.
 Newman, J., 2354 E. 39th St.
 Newman, N. J., 2222 E. 46th St.
 Newman, M. W., 9904 Adams Av.
 Newman, L., 3600 Broadway
 Newman, M. B., Lankershim, Cal.
 Newman, J., 2325 E. 59th St.
 Newman, J. C., 9911 Ostend Av.
 Newman, M. E., 1865 E. 9th St.
 Newman, M., 2393 E. 37th St.
 Newman, S., 214 City Hall
 Newman, N., Chicago, Ill.
 Newman, S. S., 701 Lakeside Av.
 Oppen, O., 1265 W. 6th St.
 Osteryoung, A. S., 1566 E. 105th St.
 Pollack, J., 10003 Somerset Av.
 Pollack, A., 1200 W. 9th St.
 Prince, B., 2337 E. 55th St.
 Pressler, C., 10711 Morison Av.
 Price, A., 617 E. 113th St.
 Printz, M., 1213 W. 6th St.
 Pollack, H., 8808 Wade Park Av.
 Polatsek, H., 1202 American Trust Bldg.
 Price, J., 2747 Cedar Av.
 Rosenberg, Mr., 10600 Massie Av.
 Rosen, B., 9802 Pierpont Av.
 Rosenberg, H., 9612 Pierpont Av.
 Reich, S. S., 3963 St. Clair Av.
 Rich, B., 1333 East Blvd.
 Rothman, L., 6208 Hawthorne Av.

100,000

There are 100,000 Jews in Cleveland, and they do not all read the same newspaper. Neither do they wear the same kind of hat, go to the same synagogue, or vote the same ticket.

If you really want to "cover" the territory, use The Jewish Independent. "The Best Jewish Newspaper in America."

- Riegelhaupt, Dr. S., 2221 E. 55th St.
 Riegelhaupt, I. M., 12607 St. Clair Av.
 Rickman, E. E., 1353 E. 82d St.
 Riegelhaupt, Dr. W., 1814 W. 25th St.
 Rich, D. E., 1267 E. 125th St.
 Rosenzweig, I., 6220 Thackeray Av.
 Rothman, G., 10309 Miles Av.
 Rotter, A., 10408 Parkgate Av.
 Rosenberg, C., 10729 Orville Av.
 Rigelhaupt, A., Superior and E. 105th St.
 Reich, C., 10703 Lee Av.
 Rippner, A. B., 1976 E. 105th St.
 Rubenstein, W. S., 11624 Ohlman Av.
 Roseman, W., 5806 Thackeray Av.
 Rich, M. H., Engineers Bldg.
 Rosenberg, H., 9714 Parkgate Av.
 Rosenberg, J., 1564 E. 105th St.
 Rosenberg, J. A., E. 66th St.
 Resler, A., 1397 E. 105th St.
 Rosenblum, M., 1145 E. 98th St.
 Roskopf, C., 1010 Webster Av.
 Rosewater, E. J., 210 Prospect Av.
 Robinson, S., 6208 Hawthorne Av.
 Rieger, S., 2282 E. 73d St.
 Rubin, M., 8629 Buckeye Rd.
 Rosenberg, S. S., 2291 E. 55th St.
 Regar, N., 1523 E. 45th St.
 Rich, L., 2398 E. 55th St.
 Rosenberg, G. W., 383 The Arcade
 Robinson, I. A., 1231 W. 9th St.
 Rosenblum, D., 1321 E. 88th St.
 Rich, S., 5807 Scovill Av.
 Rosenthal, S. S., 1982 E. 59th St.
 Rich, N., New York, N. Y.
 Rosenberg, Dr. E., 1585 Woodland Av.
 Reed, M., 7500 Kinsman Rd.
 Rich., 1575 E. 49th St.
 Rosenblum, M. D., 2256 E. 79th St.
 Rosenberg, J. H., 4138 Pearl Rd.
 Rosenberg, M. H., 4138 Pearl Rd.
 Schachtel, L., 8939 Buckeye Rd.
 Schiesinger, B., 12 Lake Front Av.
 Stotter, M., 10114 North Blvd.
 Stern, H. H., Cincinnati, O.
 Steuer, L., 10221 Pierpont Av.
 Schlesinger, B.
 Sinek, J., 10077 Parkgate Av.
 Stiel, I., 10210 Parkgate Av.
 Sanders, W. T., 1066 E. 105th St.
 Schwartz, S., 3120 Superior Av.
 Schlang, J., 317 Adler St.
 Simon, S., 13008 Euclid Av.
 Schwartz, P., 2220 Superior Av.
 Shulist, E. M., Bedford, O.
 Schwartz, H. S., 2834 W. 25th St.
 Schwartz, N., 1652 E. 73d St.
 Schlesinger, M., 5909 Kinsman Rd.
 Schwartz, S., 1321 E. 92d St.
 Seidman, J., 928 Williamson Bldg.
 Seidman, S., 928 Williamson Bldg.
 Schoenberger, H. B., 3114 Lincoln Blvd.
 Stark, S. G., 2546 E. 49th St.
 Spilka, A., 11708 Moulton Av.
 Schwartz, B. J., 1231 E. 80th St.
 Stern, S. B., 1886 E. 69th St.
 Steiner, A., 4601 Scovill Av.
 Stern, F., Seattle, Wash.
 Schachtel, I., Philadelphia, Pa.
 Stern, N., 2515 E. 43d St.
 Stern, I., 3028 Clark Av.
 Silbert, S. H., 4708 Woodland Av.
 Stern, S., Jr., 6114 Quinby Av.
 Shagrin, M., 256 Lincoln Av.
 Schwartz, E. E., Euclid and E. 57th St.
 Schulst, H., 11828 Kinsman Rd.
 Stotter, O., 3409 W. 25th St.
 Steuer, A., Society for Sav. Bldg.
 Stern, F. S., 10127 South Blvd.
 Spilka, J., 5200 Indianola Av.
 Sicherman, A., 1253 E. 87th St.
 Schanfaber, L., 8122 Linwood Av.
 Scheiger, J., 3912 E. 91st St.
 Schnitzer, E., 2268 E. 76th St.
 Stone, H. J., 10219 Parkgate Av.
 Schaffer, O. A., 9373 Hough Av.
 Samet, M., 10114 Adams Av.
 Sampliner, D. W., 5818 Thackeray Av.
 Stark, J., 10009 Somerset Av.
 Spiegel, M., 7618 Home Ct.
 Stieglitz, L., 2125 E. 79th St.
 Schmidt, A., 10915 Churchill Av.
 Stern, E., 445 Woodland Av.
 Siedman, N., 430 Superior Av.
 Sampliner, A. L., 1620 Crawford Rd.
 Schagrin, S., 9213 Edmunds Av.
 Schaffer, R., 1665 E. 82d St.
 Sampliner, A., 7207 Lawnview Av.
 Sampliner, Dr. W. E., 863 Rose Bldg.
 Sandrovitz, P., 587 Broadway
 Stern, L., 1886 E. 69th St.
 Sisholz, B. H., 2169 E. 78th St.
 Stern, J. L., 10831 Drexel Av.
 Schulst, S., 2092 E. 22d St.
 Schwartz, L., 2263 St. Clair Av.
 Schwartz, M., 21 Grace Av.
 Schwartz, M., Woodland and E. 37th St.
 Schwartz, S., Lorain, O.
 Schwartz, B., 2832 E. 79th St.
 Schwartz, E. J., 1231 E. 86th St.
 Schwartz, W., 10014 Westchester Av.
 Stern, A., 2254 E. 82d St.
 Straus, A. H., Ashtrahula, O.
 Selman, H., 10316 South Blvd.
 Selmanovitz, J., 6116 Thackeray Av.
 Shaw, S., 10303 Somerset Av.
 Stotter, L., 10114 North Blvd.
 Sanders, S. S., Engineers Bldg.
 Sampliner, J., 7207 Lawnview Av.
 Sandrovitz, P., 587 Broadway
 Schlesinger, N., Detroit and W. 29th St.
 Horwitz, W. H., 1882 E. 101st St.
 Schwartz, A., 2764 W. 17th St.
 Silberman, Dr. J., 3957 St. Clair Av.
 Schwartz, A., 1563 Lakeside Av.
 Schwartz, B., 3301 Payne Av.
 Sauber, S., Youngstown, O.
 Hargin, M., 2517 E. 55th St.
 Synenberg, W., 9231 Edmunds Av.
 Schwartz, J., 808 Literary Rd.
 Schwartz, L., 7505 Detroit Av.
 Schwartz, C., 1041 E. 105th St.
 Seidman, D., 2027 W. 89th St.
 Spira, H., E. 31st St. and Woodland Av.
 Spira, S., 2316 E. 57th St.
 Sobel, C. H. R., 2274 E. 70th St.
 Sampliner, C. E., 7207 Lawnview Av.
 Spitz, M. J., 2106 W. 45th St.
 Shulist, J., 1690 E. 81st St.
 Sobel, W., 763 E. 92d St.
 Schlesinger, S., 1529 E. 118th St.
 Stern, L., 11412 Knowlton Av.
 Saduger, H., 3919 E. 75th St.
 Schmidt, S., 10012 S. Clair Av.
 Soltesz, S., 8820 Buckeye Rd.
 Schwartz, H., Akron, O.
 Schwartz, L. C., 8909 Esterbrook Av.

Schwartz, M., 6003 Linwood Av.
 Stern, E. K., 11412 Knowlton Av.
 Ungar, A. H., 2496 E. 38th St.
 Ungar, H., 2522 E. 37th St.
 Ungar, I., 2405 W. 11th St.
 Ungar, L., 2522 E. 37th St.
 Ungar, S., 1104 Prospect Av.
 Ulmer, S., 627 Williamson Bldg.
 Weiss, A., Newton Falls, O.
 Weisenberger, S., Barberton, O.
 Waldman, E., 3807 W. 25th St.
 Weitz, J. D., 6009 Scovill Av.
 Weiner, F. A., 9605 Garfield Av.
 Witke, M., 2167 E. 39th St.
 Wagner, J., 1406 W. 6th St.
 Weiss, Mr., 6608 Cedar Av.
 Wolf, J., 3844 Hamilton Av.
 Wolf, A., 5607 Woodland Av.
 Waldman, B., 1224 Prospect Av.
 Weinberger, H., 1552 Addison Rd.
 Weiss, J. M., Majestic Apart.
 Weiss, B. M., Majestic Apart.
 Wirtschafter, B., 2664 E. 65th St.
 Weiss, F., 2259 E. 71st St.
 Wiesenberg, A., 11802 Durant Av.
 Ward, E. A., 10732 Amor Av.
 Wieder, J., 32 Eastham Av.
 Whitman, D. R., 5908 Hawthorne Av.
 Weissberger, W., Barberton, O.
 Weisman, L., 8331 Woodland Av.
 Wertheimer, D., 7216 Lorain Av.
 Weizenboi, J., 1406 W. 6th St.
 Weissberger, H., Barberton, O.
 Wald, I., 2364 E. 63d St.
 Weiss, P., 5901 Thackeray Av.
 Weitz, S. N., 1008 Engineers Bldg.
 Stern, S., 7734 Broadway
 Sternlicht, M., 8806 Broadway
 Steuer, Dr. D. B., 3735 Woodland Av.
 Steuer, Dr. J. C., 2344 E. 55th St
 Siegelstein, Dr. L. E., Central Trust Bldg.
 Sobel, I., 2274 E. 70th St.
 Steuer, G., 8107 Linwood Av.
 Stein, M., 2274 E. 71st St.

Schwartz, H. I., 5709 Quinby Av.
 Schwartz, M., 6114 Belvidere Av.
 Stern, S. C., 1026 E. 105th St.
 Teitelbaum, J., 1516 Prospect Av.
 Tachauer, Dr. A., Akron, O.
 Taussig, A., 10224 Westchester Av.
 Tramer, J., 2666 E. 63d St.
 Treuhaff, E. M., Lankershim, Cal.
 Tronstein, N., 34 Public Square
 Thurman, L., 1336 W. 6th St.
 Teitelbaum, I., Los Angeles, Cal.
 Taussig, C., 10111 Parmelee Av.
 Tronstein, J. J., 613 E. 99th St.
 Tramer, B. W., 10835 Orville Av.
 Tramer, J., 10833 Orville Av.
 Toffler, A., 2326 E. 61st St.
 Trattner, S. S., 711 St. Clair Av.
 Tronstein, S., 10309 Pierpont Av.
 Toffer, S., 3879 E. 93d St.
 Treuhaff, M., 1124 Scovill Av.
 Teitelbaum, W., 1410 E. 66th St.
 Ulmer, D., 5707 St. Clair Av.
 Ulmer, F., 5111 Outhwaite Av.
 Treuhaff, S., Toledo, O.
 Teitelbaum, A., 2405 W. 11th St.
 Ulmer, W. L., 627 Williamson Bldg.
 Wiener, C., 746 E. 103d St.
 Waldman, B. A., 9904 Ostend Av.
 Wohl, I., 1622 E. 84th St.
 Wirtschafter, J. W., 2291 E. 55th St.
 Weiss, M., 1378 E. 105th St.
 Weiss, L., 793 E. 88th St.
 Wolfson, J., 10020 Adams Av.
 Wieder, M. N., 2340 E. 61st St.
 Weissberger, M., 1271 E. 125th St.
 Whitelaw, I., 10318 South Blvd.
 Wirtschafter, F., 2674 E. 65th St.
 Weinberger, A., 3001 Scovill Av.
 Weil, H., 1613 E. 79th St.
 Whitelaw, H., 614 E. 117th St.
 Wiesenberger, L. J., 1712 Hamilton Av.
 Wieder, J. S., 9104 Wade Park Av.
 Zinner, J., Youngstown, O.
 Zinner, D., 866 Ansel Rd.

Sixth City Sheet Metal Works

1545 East 18th Street

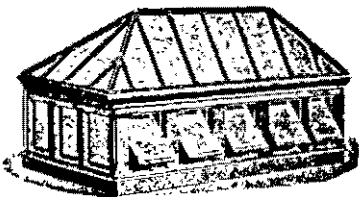

GALVANIZED IRON WORK

For Heating and Ventilating Systems
 Cornice, Skylights, Metal Ceilings and
 Sheet Metal Fireproofings

INSURANCE

JUST
 CALL UP
 Main 3053
 Cent. 2000-R

When you want Insurance
 Service and you will be served
 properly and promptly.
 My hundreds of customers
 send me their friends.

614 GARFIELD BLDG.

M. S. FREIBERGER

If you are up to, or past the half century mark you may remember this picnic, an affair given by the Hungarian Benevolent and Social Union at Meyer's Lake, near Canton, in the summer of 1887, just thirty years ago.

The accompanying illustration pictures a happy and jolly group of young men and women, the remarkable feature being that all but one are still in the land of the living.

Here are the names. The men's names you will, of course, recognize, but you may not those of the women, whose names are herewith given as they were known then, principally by their maiden names. Today most of them are mothers and grandmothers.

Here is the list: E. Treuhaff, Isidor Lefkovitz, Abrish Newman, Sam Treuhaff, Nate Gleichman, Nate Rich, Herman Stecher, Albert Friedman, M. M. Rich, M. M. Gleichman, Miss Ferderber, Adolf Goodfriend, Louis Kohn, Simon Baumel, Mollie Lichtig, Emma Krauss, Adolf Goodman, Ida Lichtig, Laura Grossman, Hannah Grossman, E. Hollander, Sarah Mihalovitz, Morris Treuhaff, Terehi Weiss, Weiss, the Tailor, Esther Mandelbaum, Henry Mandelbaum, Joe Loveman, Newman on Abbey road, Mrs. Strassman, E. Mandelbaum, Albert Grossman, Mrs. Weiss, Fritz Dattelbaum, Herman Moss, Dave Labovitz, Lottie Schwartz, Louis Schwartz, Bertha Goodman, Dave Steuer, Mary Lustig, Joe Lichtig, William Mihalovitz, Isidor Goodman, Minnie Treuhaff, Louis Newman, Sam Kaufman, Ben J. Schwartz.

Central 7369

Main 2774

CHAS. H. KIMPEL

ARCHITECT

1419 Schofield Building



HERMAN KOHN

MANAGER

FOR

Havoline Oil

1836 Euclid Avenue

Room 205



Independent Aid Society

Twenty-one years ago Mr. Joseph Folkman requested a few of his friends to meet at his residence, 161 Orange street, now avenue, for the purpose of discussing the advisability of instituting a new society, and the Cleveland Independent Aid Society, now increased to 500 representative men, was the result. The growth of the society necessitated a change of its meeting place from Joseph's Folkman's kitchen, on Orange street, to its present quarters. The society was named by its father, Joseph Folkman, and its first recording secretary, Herman Feniger. The objects are to help afflicted members; to assist the worthy poor, and to aid charitable organizations and beneficial institutions.

The first officers were: Joseph Folkman, president; Adolph Spitz, vice president; Herman Feniger, recording secretary; Adolph Sicherman, financial secretary; David Friedman, treasurer; Jacob Engel, L. Feuer, M. M. Neuman, trustees.

The tenth anniversary of the society was commemorated at the Chamber of Commerce, October 31, 1905. Ten years later the twentieth anniversary was observed with a dance in Chamber of Commerce Hall.

OFFICERS

ALBERT BRYER

President

JACOB STACEL

Vice President

JOE FENIGER

Recording Secretary

ARNOLD GOODMAN

Financial Secretary

ADOLPH KLEIN

Treasurer

DR. L. W. KRAUSS

Physician

HARRY OPPER

Sergeant-at-Arms

JUDGE MANUEL LEVINE

JOSEPH FOLKMAN

JOSEPH L. STERN

Trustees

MEMBERS

Adelstein, A. H., 260 E. 39th St.
 Ackerman, J., 1067 E. 98th St.
 Aaron, M., 2330 Ontario
 Asher, Albert, 2225 E. 80th St.
 Applebaum, J., 2425 E. 61st St.
 Amster, M., 1369 E. 95th St.
 Abramowitz, B., 2376 E. 43d St.
 Astor, I., 2425 E. 61st St.
 Abrams, S. H., 2350 E. 46th St.
 Benesch, A. A., 716 Society for Sav. Bldg.
 Arenswald, L., 5910 Quincy Av.
 Bernstein, H., 2562 E. 55th St.
 Carl, B., 5807 Quinby Av.
 Barrisch, R. R., 2511 E. 59th St.

Balis, J., 514 Park Bldg.
 Baltic, A., 10323 Kempton Av.
 Baumel, A., 3210 Woodland Av.
 Beckerman, H., 947 Engineers Bldg.
 Becker, J., 5705 Quincy Av.
 Bayer, W. S., 10321 Westchester Av.
 Apple, H., 1639 E. 73d St.
 Barkin, E., 8310 Cedar Av.
 Bauman, J., 8612 Quincy Av.
 Berger, H. E., 5012 Scovill Av.
 Berkowitz, A., 10320 Ostend Av.
 Brooks, A., 5608 Outhwaite Av.
 Rubis, Dr. J. L., 2304 E. 55th St.
 Cohen, C., 2351 E. 33d St.
 Birnbaum, A. E. 38th and Cedar Av.
 Blau, M., 5608 Outhwaite Av.
 Bialos, H., 191 Northfield Av.
 Bryar, N., 5014 Myrtle Av.
 Berger, R., 2370 E. 46th St.
 Bryer, A., 2216 E. 82d St.
 Bloom, A. J., 1335 E. 82d St.
 Bleich, A., 2369 E. 55th St.
 Bernstein, E., 10105 Parkgate Av.
 Bernstein, M., 1261 E. 99th St.
 Bernstein, A., 2510 E. 40th St.
 Bernstein, M., 5603 Scovill Av.
 Bryer, L., 1875 E. 70th St.
 Bryer, W., 2280 E. 55th St.
 Bleet, M., 587 Riverside Av.
 Blau, S., 2393 E. 46th St.
 Bookston, M., 5605 Longfellow Av.
 Booksenbom, M.
 Bollman, I., 6019 Quincy Av.
 Borgenlicht, Mr., 2341 E. 40th St.
 Buckholtz, A., 2333 E. 57th St.
 Cohn, J. A., 2340 E. 29th St.
 Davis, S., 2178 E. 74th St.
 Carl, L. R., 2165 Ontario St.
 Cohn, C., 3223 Scovill Av.
 Cohen, S., 1030 E. 99th St.
 Cohen, H., 2240 E. 46th St.
 Cone, R., 11402 Tuscora Av.
 Chalfn, M., Painesville, O.
 Cohen, A., 10829 Bryant Av.
 Cohen, J. J., 2369 E. 55th St.
 Cohen, B., 4224 Woodland Av.
 Desberg, F., Society for Sav. Bldg.

Durschlag, S., 11606 Beulah Av.
 Desberg, E., 2334 E. 49th St.
 Deutsch, E., 2644 E. 65th St.
 Deutsch, J., 2168 Franklin Av.
 Diamond, L., 2637 E. 48th St.
 Drucker, H., 1404 E. 124th St.
 Edelman, M., Park Bldg.
 Edelman, S., Lakeside and Ross
 Eskins, N., 884 E. 105th St.
 Ehrlich, B., 199 W. Madison St.
 Deutsch, S., 2404 E. 55th St.
 Eisenberg, M., 1644 E. 70th St.
 Eisenberg, M., 1628 E. 70th St.
 Ellis, M., 2339 E. 43d St.
 Englander, Dr. S., 440 Osborn Bldg.
 Farber, S. J., 2196 E. 78th St.
 Feiner, S., 2410 E. 57th St.
 Feinstein, M., 2562 E. 55th St.
 Feitel, M., 2546 E. 51st St.
 Feitel, A., 2546 E. 51st St.
 Feldman, M., 1382 E. 124th St.
 Feldman, H., 6020 Quinby Av.



ALBERT BRYER

Feldman, W., 1868 E. 55th St.
 Feniger, H., 7910 Cedar Av.
 Feniger, B., Society for Sav. Bldg.
 Feniger, J., Society for Sav. Bldg.
 Feniger, I. P., 7910 Cedar Av.
 Fettman, J. H., 2206 E. 95th St.
 Fettman, S., 2206 E. 95th St.
 Fishman, O., 10008 Kempton Av.
 Folkman, S., 1874 E. 6th St.
 Fridkovsky, S. L., 2335 E. 59th St.
 Frankel, S., 156 E. 156th St.
 Freedman, D., 10103 Parkgate Av.
 Figilis, A., 2429 E. 59th St.
 Finkle, H. H., Engineers Bldg.
 Fisher, M. S., 2174 E. 71st St.
 Fischer, A., 5914 Longfellow Av.
 Fischer, I., 2411 E. 38th St.
 Fischer, J., 2425 E. 61st St.
 Folkman, B., 9812 Parkgate Av.
 Folkman, N., 13415 Casper Rd.
 Folkman, C., 12514 Locke Av.
 Folkman, J., 1432 Ansel Rd.
 Forsch, I., 2207 Clarkwood Rd.
 Frankel, A., 6305 Euclid Av.
 Frankel, M., 12203 Euclid Av.
 Freedman, S., 937 Ansel Rd.
 Freedman, W., 658 E. 101st St.
 Freund, J., 2769 E. 79th St.
 Freund, M., 2568 E. 59th St.
 Friedland, Dr. L. A., 7502 Kinsman Rd.
 Friedland, E., 2684 E. 47th St.
 Friedman, O., 12103 Euclid Av.
 Friedman, A. E., 2325 E. 61st St.
 Friedman, E. M., E. 9th and Lakeside Av.
 Friedman, M., 10003 Parkgate Av.
 Friedman, M., 6210 Thackeray Av.
 Friedman, Dr. N., 5423 Mumford Ct.
 Friedman, S., Youngstown, O.
 Frisch, E., 2276 E. 73d St.
 Galvin, A. C., 3203 Lorain Av.
 Galvin, J., 1852 Crawford Rd.
 Galvin, M. B., 1417 E. 85th St.
 Galvin, L., 1425 E. 82d St.
 Gelman, I. M., 2500 E. 49th St.
 Glick, A., 1559 Crawford Rd.
 Gelfand, M. W., 1649 E. 73d St.
 Glick, C. A., 2206 E. 69th St.
 Geshwind, M., 6205 Belvidere Av.
 Glick, L., 3605 Lorain Av.
 Gold, D., 2536 E. 50th St.
 Goldberg, A., 2668 Woodhill Rd.
 Goldberg, A. C., 1413 E. 94th St.
 Goldberg, H., 7303 Cedar Av.
 Goldberg, J., 10018 Somerset Av.
 Goldberg, H. S., 1457 E. 86th St.
 Golbberg, A., 10305 Somerset Av.
 Goldfarb, F., 2317 E. 59th St.
 Goldberg, W., 2429 E. 61st St.
 Goldsmith, L., 2190 E. 33d St.
 Goldman, S., 10124 Parkgate Av.
 Goldstein, H., 1507 E. 65th St.
 Goldstein, A., 3465 E. 119th St.
 Goodman, A., 2534 E. 46th St.
 Goodman, E., 4309 Woodland Av.
 Goodman, L., 1307 E. 82d St.
 Goodfriend, J., 748 E. 82d St.
 Goodman, S., Duquesne, Pa.
 Gordon, A., 2265 E. 79th St.
 Gottlieb, R., 2649 E. 48th St.
 Gottlieb, M., 2554 E. 81st St.
 Gottlieb, 2265 E. 79th St.
 Green, A., 1324 E. 124th St.

Prospect 560; Central 3274-R

Residence: Eddy 5874-W

HALTER SIGN CO.

1519 PROSPECT AVE.



JOE HALTER
= 25 years "SIGN" experience

Makers of

CARDS
CLOTH
BOARD
WIRE
RAISED LETTERS
REAL ESTATE, Etc.

S
I
G
N
S

Gold, Silver, Aluminum, Lettering or
Glass. Wall Signs Painted on Buildings

Office Lettering a Specialty

Prices⁷ Consistent **QUALITY SIGNS** Expert Workmanship
Best Grade of Material

WARE & LELAND

BROKERS

Stocks, Bonds, Grain, Cotton and Provisions

237 LEADER-NEWS BUILDING

MEMBERS—New York Stock Exchange
Chicago Board of Trade
Chicago Stock Exchange

PRIVATE WIRES

WALTER W. McGUIRE, Manager

Main 3214

Central 1678

Goldman, J., 5910 Hawthorne Av.
 Greenbaum, A., 7209 Wade Park Av.
 Greenberg, I., 2643 E. 48th St.
 Greenberger, L., 4137 Lorain Av.
 Grossman, J., 10315 Kempton Av.
 Gross, E., 482 E. 112th St.
 Gruener, E., 18819 Sloane Av.
 Greenberg, V., 2425 E. 61st St.
 Greenwald, S., 7316 Cedar Av.
 Greenwald, M., 760 E. 93d St.
 Gringler, J., 3746 Croton Av.
 Grohs, I., Society for Sav. Bldg.
 Grossman, I. E., 2560 E. 38th St.
 Gross, A., 5915 Kinsman Rd.
 Goldstein, D., 2633 E. 40th St.
 Goldberg, S. S., 9122 Parkgate Av.
 Godlberg, M., 2091 E. 28th St.
 Grossner, G., 2668 E. 48th St.
 Grossman, J., 10109 Somerset Av.
 Grossman, N., 8019 Marble Av.
 Gruber, J., 10932 Massie Av.
 Greenfield, N., 3618 Foote Av.
 Green, D. V., 2490 E. 59th St.
 Haas, I., 2635 Scranton Rd.
 Hamberger, E. I., 10406 Somerset Av.
 Harris, A., 6706 Cedar Av.
 Hausner, L., Canton, O.
 Haber, P., 4163 E. 97th St.
 Hausner, W., 4102 Lorain Av.
 Hausner, A. A., 2336 E. 65th St.
 Herskowitz, H., 2559 E. 81st St.
 Kaufman, J., 1594 E. 84th St.
 Himmel, H. J., 2521 E. 37th St.
 Hoffer, H., 1374 E. 124th St.
 Hoffman, D. H., 2654 E. 51st St.
 Horn, H., 6102 Quinby Av.
 Horn, M., 2515 E. 40th St.
 Horwitz, I.
 Horwitz, A., 1115 E. 111th St.
 Horwitz, A., 5914 Hawthorne Av.
 Horwitz, I., 2502 E. 33d St.
 Horwitz, L., 2368 E. 40th St.
 Hartman, J., 1144 E. 99th St.
 Hillman, M., 715 E. 92d St.
 Isenberg, S., 1628 E. 70th St.
 Isenberg, S., 10405 Kempton Av.
 Huebschman, W., 10730 Greenlawn Av.
 Italiener, A. J., 2183 W. 98th St.
 Jaffe, P. W., 2365 E. 34th St.
 Jaffe, I., 2492 E. 37th St.
 Kohn, S., 5603 Scovill Av.
 Kaufman, H., 2483 E. 61st St.
 Keilson, C., 2319 E. 40th St.
 Kohn, J., 2493 E. 39th St.
 Kolinsky, A., Society for Sav. Bldg.
 Kohn, D. S., 2127 Stearns Rd.
 Kohn, M., 2666 E. 61st St.
 Kohn, H., 1182 E. 112th St.
 Koller, J., 5013 Myrtle Av.
 Komito, N., E. 98th and South Blvd.
 Kramer, M., 2416 E. 40th St.

R. J. VOPAT COMPANY

Fine Custom Tailoring

614 Belmont Bldg. 750 Prospect Ave.

Kramer, B., 5917 Longfellow Av.
 Kramer, C., 1657 E. 86th St.
 Kramer, F., 3022 W. 25th St.
 Kramer, A. D., 2416 E. 40th St.
 Kramer, Z., 9407 Pierpont Av.
 Krauss, Dr. L. W., 5512 Woodland Av.
 Krohn, L., 1104 Prospect Av.
 Kraus, J., 2415 E. 89th St.
 Kraus, A., 526 Williamson Bldg.
 Krenzler, A., 2571 E. 50th St.
 Kretch, E. D., 2620 E. 47th St.
 Kupersmith, C., 2659 E. 61st St.
 Landau, H., 3803 Woodland Av.
 Levien, N., 5815 Griswold Av.
 Landino, B., 717 The Arcade
 Lesser, D., 6907 Detroit Av.
 Lefkowitz, M. J., 958 Wheelock Rd.
 Lefkowitz, H., 2725 E. 73d St.
 Lepon, M., 1019 E. 105th St.
 Lepon, S., 2496 E. 33d St.
 Lepon, H., 2350 E. 61st St.
 Liss, C., 3411 E. 116th St.
 Levine, S., 732 E. 116th St.
 Lipman, H., 1559 Addison Rd.
 Jacobs, P., 2175 E. 71st St.
 Jacoby, W., 1278 W. 6th St.
 Jacobs, E., 6506 Woodland Av.
 Jacobs, W., 2203 Clarkwood Rd.
 Jules, M., 1377 E. 112th St.
 Kabat, M., 2546 E. 43d St.
 Kadison, M., 3819 Orange Av.
 Kail, S. S., 10401 Ostend Av.
 Kardos, M., 2425 E. 63d St.
 Kastriner, M., 9914 South Blvd.
 Katz., M. E., Williamson Bldg.
 Kasowsky, S., 3937 Orange Av.
 Kaufman, S., 8209 Burke Av.
 Kest, S. S., 1552 E. 86th St.
 Kichler, A. L., 6001 Longfellow Av.
 Klein, A., 2666 E. 51st St.
 Klein, A., 2541 E. 33d St.
 Kuttner, A., 5006 Sawtell Ct.
 Klein, J., 10128 St. Clair Av.
 Klein, D., Society for Sav. Bldg.
 Klein, E., 2189 E. 70th St.
 Klein, G. I., 2360 E. 43d St.
 Klein, J., 2240 E. 73d St.
 Klein, J., 9712 Parkgate Av.
 Klein, L., 75 Wadena St.
 Klein, J., 11822 Woodland Av.
 Klein, P., 2016 E. 55th St.
 Klein, Dr. Wm., 2389 W. 5th St.
 Klein, S., 2541 E. 33d St.
 Kalter, H., 3402 Orange Av.
 Klein, A. M., 4811 Carnegie Av.
 Klein, I., 736 Prospect Av.
 Kleinman, S. G., 2560 E. 39th St.
 Klinger, S., 5637 Broadway Av.
 Kohn, L., 710 E. 99th St.
 Kohen, Hon. H. E., Police Court
 Lepene, H., 4420 Woodland Av.

THE PREMIER PRESS

Organized for Service and Quality in the Printing Industry

634-636 Huron Road

Main 7484

Chas. Eisele, President

- Mandel, Harry, 2238 E. 89th St.
 Mandel, V., 9508 Adams Av.
 Markovitz, J. G., 2419 E. 59th St.
 Mandel, J., Sheriff St. Market House
 Marus, A., 2326 E. 43d St.
 Meyers, B., 8004 Golden Av.
 Marmorstein, J., 2770 E. 79th St.
 Marx, L., 10619 Morrison Av.
 Marx, A., 2214 E. 84th St.
 Marx, B., 1114 E. 112th St.
 Marks, J. D., 10010 Parkgate Av.
 Maschke, M., 17200 Clifton Blvd
 Meninkoff, A., 1184 E. 112th St.
 Mendelson, J., 2183 E. 78th St.
 Miller, S., Empire Av.
 Metznerbaum, C., 2204 E. 68th St.
 Markowitz, W., 11831 Franklin Av.
 Mannis, R., 2233 E. 78th St.
 Miller, E., Los Angeles, Cal.
 Miller, S., 10006 North Blvd.
 Miller, R., 10630 Morrison Av.
 Mintz, I., 2660 E. 47th St.
 Mitchell, B., 2532 E. 46th St.
 Moss, A., 2675 E. 48th St.
 Moss, E., 2628 E. 47th St.
 Moss, L., 2409 E. 61st St.
 Niederman, I. A., 2225 E. 78th St.
 Newbauer, J., 2062 E. 102d St.
 Newman, D. L., 7407 Cedar Av.
 Newman, H., 2381 E. 38th St.
 Newman, S. H., 8123 Broadway
 Newman, L., 610 E. 109th St.
 Newman, L., 6816 Cedar Av.
 Newman, S., 2325 E. 59th St.
 Newman, J., 9825 Miles Av.
 Nidel, A., South Euclid, O.
 Oppenheimer, L., Engineers Bldg.
 Oppen, H., 2213 E. 84th St.
 Orkin, B., 6306 Beaver Av.
 Palevsky, B., 2349 E. 37th St.
 Palevsky, S., 2544 E. 46th St.
 Peresky, A. E., 5916 Hough Av.
 Peres, V., 2421 E. 43d St.
 Paul, I., 3519 E. 93d St.
 Perlmuter, R., 2656 E. 53d St
 Philip, J., 6406 Woodland Av.
 Pollak, H., 3829 Orange Av.
 Polster, L., 4060 E. 76th St.
 Price, M., 2122 Ontario
 Price, P., 2567 E. 61st St.
 Rieger, B., 1068 E. 79th St.
 Reich, L., 2282 E. 73d St.
 Reich, B., 2228 E. 78th St.
 Reichman, M., 10608 Lee Av.
 Reisman, A., 2554 E. 43d St.
 Rich, L., 4814 Superior Av.
 Reich, S. S., 5803 Quinby Av.
 Rice, S., 2178 W. 80th St.
 Lefkowitz, 2439 E. 55th St.
 Lepon, H., 1391 E. 89th St.
 Levine, Judge M., 10824 Drexel Av.
 Levine, S. C., 2910 Lorain Av.
 Lieberman, J., 5709 Longfellow Av.
 Levine, J., 3710 E. 53d St.
 Loveman, J., 108 St. Clair Av.
 Lupeson, J., 2485 E. 38th St.
 Lieberman, H., 10118 Ostend Av.
 Lefkowitz, I., 2243 E. 73d St.
 Linker, A., 6010 Central Av.
 Rocker, H. A., Engineers Bldg.
 Rosenberg, M., 2433 E. 43d St.
 Rothman, B., 9309 Pierpont Av.
 Rosenberg, L., 2328 E. 63d St.
 Rosenberg, J. S., 6011 Quincy Av.
 Rosenberg, N., 1140 W. 6th St.
 Rosenbloom, M., 6924 Carnegie Av.
 Rosenblum, M. M., 2325 E. 61st St.
 Rosenblum, M., 2258 E. 79th St.
 Rogin, L., 6012 Longfellow Av.
 Roseman, S., 2375 E. 39th St.
 Roseman, W., 2375 E. 39th St.
 Rosenberg, A., 2642 E. 47th St.
 Rosenfeld, C., 4949 Outhwaite Av.
 Rosenzweig, M., 10916 Detroit Av.
 Rothman, E. J., 6015 Kinsman Rd
 Rosenstein, L., 2416 E. 66th St.
 Rothchild, L. I., 3526 Woodland Av
 Rathkoph, D. R., Society for Sav. Bldg.
 Roth, E., 2740 E. 51st St.
 Rosenthal, S., 1982 E. 59th St.
 Roskoph, C., 1730 E. 79th St
 Sugarman, L. K., 2633 E. 51st St.
 Sugarman, J., 3652 Scovill Av.
 Schwartz, B. H., 2544 E. 50th St.
 Schwartz, A.,
 Schwartz, B., 2830 E. 79th St
 Schwartz, S., 5935 Storer Av.
 Schwartz, S., 103 Hower Av.
 Schwartz, B., 2175 E. 71st St.
 Schwartz, S., Commercial Bldg.
 Selkowitz, H., 2177 Clarkwood Rd.
 Siegel, B. Z., 873 E. 75th St.
 Shinaegel, O., 2520 E. 38th St.
 Shapiro, A., 1848 E. 73d St.
 Siegal, J., 2215 E. 46th St.
 Siegelstein, Dr. I. E., 1129 E 99th St.
 Silbert, Hon. S. H., 4708 Woodland Av.
 Sinkowitz, E., 2563 E. 33d St.
 Simon, A. H., 4826 Holyoke Av.
 Spilka, A., 11708 Moulton Av.
 Stern, H. J., 9104 Wade Park Av.
 Spilka, J., Woodland and E. 55th St.
 Spira, J., 2481 E. 38th St.
 Spira, L., 4306 Scovill Av.
 Spitz, S., 19 St. Clair Av.
 Spitz, M. I., 2106 W. 45th St.
 Stark, J., 2544 E. 33d St.
 Stark, S. G., 2546 E. 49th St.
 Stein, J., 1468 E. 94th St.
 Stein, M., 7918 Golden Av.
 Steiner, N., 2642 E. 47th St.
 Schwartz, J., 2349 E. 37th St.
 Speiser, H., 6506 Superior Av.
 Spira, E., 2481 E. 38th St.
 Spielberg, H., 948 Engineers Bldg.
 Rosenwasser, A., 1255 E. 105th St.
 Roth, A., 10814 Amor Av.
 Rosenberg, S., 10121 Parkgate Av.
 Rubin, E., 10005 Somerset Av.
 Rubin, M., 2621 E. 9th St.
 Rothman, H., 804 Jefferson Av.
 Rubin, M., 2561 E. 50th St.
 Rosenberg, L., 2433 E. 43d St.
 Rubin, B., 2561 E. 50th St.
 Solomon, E., 2536 E. 40th St.
 Salem, H., 2653 E. 32d St.
 Schuster, S., 1125 St. Clair Av.
 Solomon, I., 3821 Woodland Av.
 Silberger, J., 2775 W. 45th St.
 Silver, B. J., 2519 E. 63d St.
 Solomon, E., 3247 E. 55th St.
 Samet, M., 10114 Adams Av.
 Saks, J., 2375 E. 55th St.
 Sampliner, Dr. W., East Blvd.

- Schwartz, L. W., 12424 Vashti Av.
 Schachma, L., 2201 E. 55th St.
 Schaeffer, B., 2526 E. 43d St.
 Schaeffer, M., 2512 E. 59th St.
 Scharfeld, J., 6002 Quincy Av
 Scheingold, I., 2350 E. 61st St.
 Schon, E., 2802 E. 75th St.
 Schneider, A., 2710 E. 53d St.
 Schneider, D., 4204 Mason Ct.
 Shulman, I., 2127 Woodland Av.
 Schnitzer, A., 768 E. 90th St.
 Sugarman, S., 6312 Lexington Av.
 Stern, J., 2529 E. 55th St.
 Silver, I., 607 E. 113th St.
 Spero, M., 2167 E. 85th St.
 Stern, S., 6114 Quinby Av.
 Stern, H., 2349 E. 37th St.
 Stern, A., 2526 E. 38th St
 Singer, R. C., 7401 Hough Av
 Siegen, I. L., 10527 Morison Av.
 Spero, H., 11503 Miles Av.
 Spero, M. B., 2316 E. 57th St.
 Stern, F., Seattle, Wash.
 Stern, J. L., Leader-News Bldg.
 Steiner, A., 2553 E. 43d St.
 Steel, I., 6401 Mona Av.
 Stacel, J., 6415 Quincy Av.
 Steinberger, A., 11906 Woodland Av
 Stotter, O., 3409 W. 25th St.
 Stotter, H., 10725 Columbia Av.
 Stotter, L., 631 Euclid Av.
 Stotter, S., 9306 Wade Park Av.
 Suffins, C. J., 2305 E. 57th St.
 Talisman, A., 2392 E. 49th St.
 Tramer, B. W., 10835 Orville Av.
 Tramer, J., 10835 Orville Av.
 Tichner, L., 5810 Thackeray Av.
 Tronstein, J., 1587 E. 82d St.
 Tronstein, M., 9813 Parkgate Av.
 Trostler, A. I., 2209 E. 70th St.
 Tucker, B., 2360 E. 59th St.
 Turball, F., 2341 E. 59th St.
 Unger, H., 2522 E. 37th St.
 Vinunsky, J., 2174 E. 69th St.
 Vinunsky, A., 4817 Gladstone Av.
 Vinunsky, L., 4915 Gladstone Av.
 Vincent, S., 2509 E. 43d St.
 Vinsky, I., 2662 E. 45th St.
 Wallach, A., 5818 Kinsman Rd.
 Waldman, B. J., 1224 Prospect Av.
 Waldman, E., 3807 W. 25th St.
 Warren, M. E., 1914 Woodland Av.
 Vecker, S., 797 Parkwood Dr.
 Weidenhal, W., 503 Caxton Bldg.
 Weinberger, M., 5012 Scovill Av.
 Weingarten, J., 1421 E. 17th St.
 Weinstein, S., 8908 Kinsman Rd.
 Weisburger, M., 1271 E. 125th St.
 Weinstein, S., 6828 Kinsman Rd.
 Weiman, L., 1320 E. 92d St.
 Weiss, J., 4912 Scovill Av.
 Weiss, A., 2902 Woodhill Rd.
 Weiss, A., 8909 Buckeye Rd.
 Weiss, B., 3914 Orange Av.
 Weiss, B., 6203 Hawthorne Av.
 Weiss, A., 9113 Morris Av.
 Weiss, F., 2259 E. 71st St.
 Weiss, M., 3223 Euclid Av.
 Wertheimer, J., 5602 Scovill Av.
 Wald, L., 479 E. 114th St.
 Weller, B., 6109 Hawthorne Av.
 Weiskopf, A., 9109 Empire Av.
 Weisenberg, J., 2681 E. 30th St.
 Wiedler, H. J., 9104 Wade Park Av.
 Weiss, M., 10407 Ostead Av.
 Wiedler, J., 9104 Wade Park Av.
 Wiesenberg, S., 4618 Portland Av.
 Wirthschafter, F. W., 2647 E. 53d St.
 Wulliger, M., 2227 E. 40th St.
 Weiss, A., 635 E. 124th St.
 Widrich, S., 4212 Berkley Av.
 Wiedler, J., 32 Eastham Av.
 Wiesenberg, M., 2681 E. 30th St.
 Wiesenberg, A., 2620 E. 37th St.
 Weiss, M. H., 2540 E. 40th St.
 Weiss, P., 3501 Foot Ct.
 Wertheimer, A., 7218 Lorain Av.
 Wittenberg, A. M., 114 Engineers Bldg.
 Wertheimer, D., 7216 Lorain Av.
 Widrich, I., 2671 E. 45th St.
 Wagner, J., 6923 Cedar Av.
 Weiss, A., 2541 E. 33d St.
 Weinberg, H., 10406 Somerset Av.
 Wiener, B., 2515 E. 38th St.
 Wolpaw, H., 2635 E. 45th St.
 Weiss, S., 3808 Woodland Av.
 Wolf, M., 5703 Thackeray Av.
 Weikoff, C., 4702 Outhwaite Av.
 Weiss, G. J., 482 E. 112th St.
 Wolfson, H., 2635 E. 45th St.
 Wolf, F., 4825 Fleet Av.
 Yelen, P., 2546 E. 43d St.
 Zeman, L., 2423 E. 46th St.
 Zellmanovitz, S., 2440 E. 57th St.
 Zimmerman, E., 6106 Woodland Av.
 Zucker, H., 5711 Griswald Av.
 Zucker, I., 2530 E. 43d St.
 Zucker, M., 2408 E. 39th St.
 Zucker, M., 2368 E. 38th St.
 Zuckerman, L., 2301 E. 59th St.
 Zuckerman, M., 2301 E. 59th St.
 Zwee, S., 7617 Superior Av.

100,000 Jews in Cleveland Require Food, Clothing, Supplies

Do they know you, Mr. Advertiser?

Do they know your merits and your bargains?

The Jewish Independent is waiting for you—and will carry your message quicker and better than any other Jewish newspaper.

Hungarian Aid Society

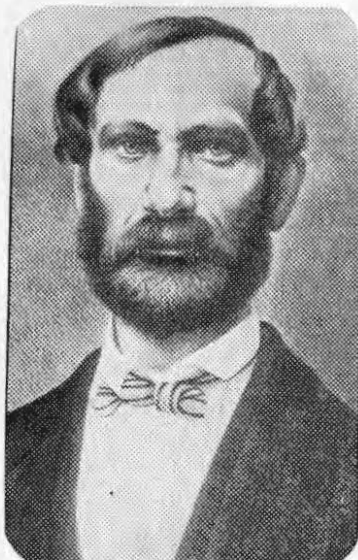

MORRIS BLACK

Mr. Morris Black, father of Colonel Louis Black and of the late Joseph Black, was one of the city's Hungarian pioneers, and at the organization of the Hungarian Aid Society, in 1863, was elected the first president. The celebration of its golden jubilee took place in the Eagles' Hall, October 28, 1913.

The society was organized in a little red brick house located at what was then the corner of Hamilton and Erie streets, in the home of Mr. Black. The first officers elected at that meeting were: Morris Black, president; David Black, vice president; Joseph Perley, recording secretary; Herman Sampliner, treasurer; Dr. James Horwitz, with the officers, trustees.

On the occasion of the fiftieth anniversary, Henry A. Newman was the toastmaster. An address was delivered by Colonel Louis Black, which was reminiscent of the early days, when the society was organized in his father's home. The other speakers were Dr. Aaron Hahn, Mr. Joseph H. Sampliner, Dr. Harris Cooley, Mr. Ben J. Schwartz and Mr. S. H. Littman. The present officers are:

OFFICERS

CHARLES FANKEL
President

SAM SPITZ
Vice President

OTTO FISHMAN
Recording Secretary

A. H. KLAUS
Financial Secretary

E. FRANKEL
Treasurer

LOUIS BLACK
Chairman of the Trustees

MEMBERS

Amster, M., 10022 Ostend Av.
Abram, H., 7748 Broadway
Adler, H. H., 10302 Kempton Av.
Appel, S., 2175 E. 71st St.
Amster, J., 5805 Scovill Av.
Arnold, A., 5708 Quinby Av.
Abramson, A., 2310 Superior Av.
Berkowitz, B., 12714 Locke Av.
Black, L., The Bailey Co.
Bondy, L., 739 Broadway
Bondy, A., 1477 E. 114th St.



CHARLES FRANKEL

- Berkowitz, M., 1334 Lakeview Rd.
 Berger, N., Lorain, O.
 Baner, B., 458 Woodland Av.
 Blau, W. S., Friedman, Blau, Farber Co.
 Baumel, S., 105 Hower Av.
 Beck, D. L., 6612 St. Clair Av.
 Bohin, D., 2355 E. 63d St.
 Berman, S., 7609 Central Av.
 Berger, L. L., 1226 Fairmount Rd.
 Berkowitz, L. L., 10122 Ostend Av.
 Berkowitz, S., 2239 E. 73d St.
 Breidenbach, M., 4951 Woodland Av.
 Baumel, A. S., 3210 Woodland Av.
 Better, A. S., 10904 Amor Av.
 Bernstein, A., 2479 E. 40th St.
 Bauer, W. H., 1557 E. 65th St.
 Berkowitz, P., 12714 Locke Av.
 Bondy, M. H., 797 Parkwood Dr.
 Berge, P., 2674 E. 51st St.
 Cohen, H., 608 St. Clair Av.
 Cohen, B., 5126 Indianola Av.
 Chernoff, M., 1615 E. 79th St.
 Cooke, S., 6112 Thackeray Av.
 Deutsch, J. W., 13227 Euclid Av.
 Deutsch, R., 1627 E. 85th St.
 Deutsch, S. S., 2404 E. 55th St.
 Deutsch, J., 2168 Franklin Av.
 Diener, S., 7514 Sagamore Av.
 Englander, E., 898 E. 105th St.
 Englander, M., 1633 E. 117th St.
 England, J., 1449 E. 105th St.
 Fisenberg, L., 1169 E. 79th St.
 Frankel, A., 2344 E. 55th St.
 Fried, M., 7523 Decker Av.
 Felberbaum, J., 1557 E. 65th St.
 Fischman, I., 10008 Kempton Av.
 Fischer, B., 9011 North Blvd.
 Frankel, E., 10308 Somerset Av.
 Friedman, S., 4429 Lorain Av.
 Friedman, H., Friedman, Blau, Farber Co.
 Friedman, A., 4707 Lorain Av.
 Friedman, J., 2219 E. 85th St.
 Friedman, M., 4613 Clark Av.
 Folkman, J., 1432 Ansel Rd.
 Friedman, S. B., E. 63d and Euclid Av.
 Fishman, O., 10008 Kempton Av.
 Frankel, J., 1363 E. 90th St.
 Fishbein, O., 6118 Thackeray Av.
 Frankel, J. M., 1084 E. 94th St.
 Friedman, C., 12415 Vashti Av.
 Friedman, A. J., 10002 North Blvd.
 Friedlander, J., 2198 E. 68th St.
 Feniger, R., 7219 Hough Av.
 Frisch, H. A., 29 Bingmore Rd.
 Fuldauer, M. N., 9601 Adams Av.
 Farber, S. J., 10222 Somerset Av.
 Frankel, L., Detroit, Mich.
 Frisch, N. H., 2276 E. 73d St.
 Friedman, H., 2238 E. 43d St.
 Friedman, M., 4715 Outhwaite Av.
 Guttman, J. J., 23 St. Clair Av.
 Goodman, C., Geneva, O.
 Glick, J., 24 Wadena St.
 Gleichman, A., 1476 E. 106th St.
 Glick, H., Majestic Apart.
 Goldberger, S., 1474 E. 108th St.
 Gross, M. W., 880 E. 105th St.
 Gross, A., 10118 North Blvd.
 Grossman, M., Chicago, Ill.
 Goodman, M., 3910 Lorain Av.
 Glick, L., 1862 E. 97th St.
 Grossman, D., 3859 Payne Av.
 Goodman, N., 1944 Columbus Rd.
 Glueck, H. K., 9376 Hough Av.
 Greenbaum, M., 5420 Mumford Av.
 Goldberger, S. H., 5807 Hough Av.
 Greenhut, M., 1373 East Blvd.
 Greenbaum, W., 2031 E. 96th St.
 Glicksman, M., 2188 E. 81st St.
 Gross, S. M., 9601 North Blvd.
 Goodman, A. D., St. Clair and W. 3d St.
 Geller, S., 1299 W. 6th St.
 Greenberger, E., Salem, O.
 Greenberger, J., Canton, O.
 Goodman, I., 1451 Hamilton Av.
 Gross, S., 2453 E. 63d St.
 Goodman, M., 2210 E. 78th St.
 Goodman, H., Erie, Pa.
 Greenwald, H., 1264 E. 125th St.
 Grossman, S., 2375 E. 55th St.
 Gold, D., 2536 E. 50th St.
 Goldman, I., 10020 North Blvd.
 Greenbaum, J., 10893 Bryant Av.
 Goodman, L., 1140 W. 6th St.
 Greenfield, J., 268 Crosby Av.
 Goldstein, E., 10307 Somerset Av.
 Goodman, L., 1423 St. Clair Av.
 Greenbaum, H., Kansas City, Kas.
 Goodman, M., 1148 E. 71st St.
 Glick, M., 6200 Woodland Av.
 Geschwind, M., 6205 Belvidere Av.
 Grossman, S., 3869 Carnegie Av.
 Goodman, M., 619 E. 113th St.
 Grassgreen, S., 5611 Outhwaite Av.
 Goodman, L., 5803 Longfellow Av.
 Greenbaum, G., 2343 E. 59th St.
 Green, M., 519 E. 112th St.
 Grossberger, A., 6111 Belvidere Av.
 Gross, M., 2311 E. 43d St.
 Grant, J., 2562 E. 50th St.
 Green, M., 519 E. 112th St.
 Gross, M., 5806 Outhwaite Av.
 Goodman, J., 2505 E. 63d St.
 Greenberger, M., 3625 Woodland Av.
 Greenberger, L., 10717 Gooding Av.
 Glick, L. M., 3605 Lorain Av.
 Graver, M. D., 2380 E. 40th St.
 Goldsmith, S., 5211 Hough Av.
 Holstein, N. L., 1407 W. 9th St.
 Haas, I., 1279 E. 79th St.
 Havre, A., 7776 Broadway
 Hill, Dr. A., 6112 Woodland Av.
 Heller, H., 1320 E. 115th St.
 Haiman, A. N., 27 Byrn Mawr
 Heimlich, M. M., 10105 Ostend Av.
 Hochheiser, S., 5712 Outhwaite Av.
 Holstein, G. G., 1683 E. 82d St.
 Hirsch, Alfred C., 3437 E. 119th St.
 Israelson, J., 1411 W. 6th St.
 Kohn, E., Omaha, Neb.
 Kohn, S., 2338 Woodland Av.
 Klein, I., 2275 E. 89th St.
 Kaufman, J. H., 2393 W. 5th St.
 Kleinman, M. G., Majestic Apart.
 Klein, A., 1762 E. 63d St.
 Kaufman, E. M., 8337 Woodland Av.
 Ketterson, M., 2239 E. 73d St.
 Klinger, S., 5637 Broadway
 Kaufman, S., 8209 Burke Rv.
 Klein, I., 736 Prospect Av.
 Koblitz, S., 864 E. 95th St.
 Kaufman, M. T., 2125 E. 79th St.
 Koller, J. G., 12428 Saywell Av.
 Koller, D., 2245 E. 83d St.

- Klein, A. M., 10121 Parkgate Av.
 Klein, B. J., 2541 E. 33d St.
 Klein, B., 11906 Ashbury Av.
 Kantor, P., 5621 Scovill Av.
 Klein, S., 5608 Quincy Av.
 Lewis, H., Chicago, Ill.
 Lefkowitz, A., 1073 E. 97th St.
 Littman, S. II., 11408 Superior Av.
 Loiber, M., 2569 E. 43d St.
 Loveman, M. H., 727 Prospect Av.
 Loveman, A., 9917 Parkgate Av.
 Lefkowitz, M., 2243 E. 73d St.
 Labowitch, D., 2323 E. 39th St.
 Loveman, L., Pensinsula, O.
 Lefkowitz, I., 2243 E. 73d St.
 Liebling, M., 2171 E. 71st St.
 Levinson, A., 2551 E. 22d St.
 Lieberman, H., 10118 Ostend Av.
 Labowitch, A., Wade Park and E. 86th St.
 Labovitch, B., 10003 Somerset Av.
 Licht, J., 905 E. 75th St.
 Lefkowitz, J., 2321 E. 59th St.
 Lebovitz, J. B., 1264 E. 84th St.
 Lowry, J., 4724 Outhwaite Av.
 Lefkowitz, II., 7827 Burke Av.
 Lieberman, M., Bergholz, O.
 Miller, M., Milwaukee, Wis.
 Moskowitz, M. A., 9237 Edmunds Av.
 Meth, S., 2193 E. 81st St.
 Moskowitz, S., 10024 Somerset Av.
 Meisel, E., Chateau Apart.
 Mandelbaum, E., Columbia Bldg.
 Miller, N., 10201 Miles Av.
 Moss, L., 2409 E. 61st St.
 Mittleman, F., 7912 Harvard Av.
 Metzenbaum, C., 2204 E. 68th St.
 Marmaros, H., 2184 E. 38th St.
 Metzel, C., 753 E. 96th St.
 Markowitz, M., 2269 E. 71st St.
 Newman, A., Marblehead, O.
 Newman, H. A., 1231 E. 124th St.
 Newman, J., 1234 E. 84th St.
 Newman, L., 3600 Broadway
 Newman, H. H., 2380 E. 40th St.
 Newman, M. B., 2393 E. 37th St.
 Newman, M. N., 2249 E. 79th St.
 Newman, L., 6816 Cedar Av.
 Newman, J., 8229 Cedar Av.
 Newman, S., 10323 Kempton Av.
 Newman, J., 2195 E. 81st St.
 Printz, M., Lakeside and W. 6th St.
 Preisman, W., San Francisco, Cal.
 Pasternak, D., 7032 Kinsman Rd.
 Polster, II., 2613 E. 45th Pl.
 Polster, I., 10101 Somerset Av.
 Polster, F., 683 E. 93d St.
 Robinson, R., Denver, Col.
 Reich, L. J., 10110 North Blvd.
 Rosenberg, M. H., 4138 Pearl Rd.
 Roth, J., Toledo, O.
 Rosenzweig, I., 6222 Thackeray Av.
 Rieghaupt, Dr. A., 2162 E. 55th St.
 Reed, D. F., 7407 Cedar Av.
 Rothman, M., 10305 Miles Av.
 Rosenblik, 6719 Euclid Av.
 Rosenberg, Dr. E., 8231 Woodland Av.
 Rosenthal, J. II., E. 105th and Wade Park
 Rosenthal, S. L., 1983 E. 59th St.
 Rich, L., 2398 E. 55th St.
 Rosenberg, A., Chicago, Ill.
 Raod, H. H., 8820 Buckeye Rd.
 Rosenberg, J. A., 1501 E. 66th St.
 Rothman, G., 5712 Thackeray Av.
 Roth, J., 2628 E. 61st St.
 Rosenberg, D. C., 5802 Longfellow
 Rosenberg, W. F., 10021 Ostend Av.
 Rosenbaum, M., 6924 Carnegie Av.
 Rosenberg, L., 2330 E. 40th St.
 Robinooff, M., 2541 E. 49th St.
 Spitz, M. E., 9114 Blaine Av.
 Schlesinger, S., 2053 E. 88th St.
 Schoenberger, I., 9061 North Blvd.
 Schlesinger, B., 12 Lake Front Av.
 Stener, L., 10221 Pierpont Av.
 Stern, L., 1620 Crawford Rd.
 Sampliner, M., 9502 Kempton Av.
 Sampliner, J. W., 1452 Williamson Bldg.
 Steiner, G., 9116 Parkgate Av.
 Stern, S. C., 1026 E. 105th St.
 Stern, A., 2254 E. 82d St.
 Schallheim, M., 13359 Superior Av.
 Sandrowitz, D., 587 Broadway
 Sampliner, J., 2924 Hampshire Rd.
 Schoenberger, H. B., 3114 Lincoln Blvd.
 Schmith, N., 4943 Payne Av.
 Sandrowitz, H., 1558 Penrose Av.
 Sampliner, J. C., Hotel Regent
 Schwartz, H., Akron, O.
 Stern, I., 11412 Knowlton Av.
 Stern, L., 1886 E. 69th St.
 Schwartz, B. J., 1231 E. 86th St.
 Schwartz, L., St. Clair and E. 33d St.
 Steiner, Dr. D. B., 3725 Woodland Av.
 Sunshine, C. K., 2310 Superior Av.
 Singer, A., 1073 E. 97th St.
 Spitz, S. A., 1275 Ontario
 Sternlicht, M., 8806 Broadway
 Stern, S., 7734 Broadway
 Sampliner, Dr. W. E., 865 Rose Bldg.
 Spitz, H., 10311 Columbia Av.
 Siegel, A., 1119 E. 112th St.
 Sindel, S., 6614 St. Clair Av.
 Spitz, A. E., 1359 E. 94th St.
 Siegle, E., 1126 E. 105th St.
 Spitz, E. G., 1359 E. 94th St.
 Speyer, A. E., 10201 Miles Av.
 Simkovits, J. P., 2205 E. 70th St.
 Schoenberg, J. H., 2243 E. 73d St.
 Silverberg, H., 7033 Kinsman Rd.
 Simkovits, E., 2553 E. 73d St.
 Schwartz, B., 1730 E. 33d St.
 Schwartz, S., 3120 Superior Av.
 Schwartz, H. J., 9114 Shepherd
 Schwartz, S., 105 Hower Av.
 Speiser, H., 1319 Russell Rd.
 Schragin, E., 2231 E. 70th St.
 Schaffer, S., 2525 E. 43d St.
 Schraeter, J., 2429 E. 55th St.

READ THE JEWISH INDEPENDENT
\$1.00 A YEAR—WORTH 5 TIMES AS MUCH

Traxler, J., Sharon, Pa.
 Treuhaff, M., 3766 Mayfield Rd.
 Trattner, S. S., 711 St. Clair Av.
 Trattner, A. E., 10114 Ostend Av.
 Tramer, J., 10835 Orville Av.
 Tramer, B. M., 10835 Orville Av.
 Ulmer, D., 410 New England Bldg.
 Unger, A. H., Unger, 2366 E. 61st St.
 Weiss, F., 2559 E. 59th St.
 Wiener, J., 2311 Ontario Av.
 Weil, M., 734 Euclid Av.
 Weiss, A., Curtis Av.
 Weiss, H., Reserve Bldg.
 Weiss, A., The Phoenix

Weiss, M., Denver, Col.
 Weisenberg, A., 2640 E. 65th St.
 Weiss, A., Newton Falls, O.
 Weiss, P., 3601 Foot Ct.
 Wolf, B., 5901 Ensign Av.
 Weiss, S., 9114 Shephard
 Wagner, E., 10614 Columbia
 Wasserman, M., 8400 Broadway
 Weinberg, A., 1391 Giddings Rd.
 Zinner, M., Chicago, Ill.
 Zinner, A., 1010 E. 70th St.
 Zwilling, M., 4116 Cedar Av.
 Zwee, S. R., 7617 Superior Av.

Ladies' Hungarian Aid Society

A little over a year ago the Ladies' Hungarian Aid Society celebrated its golden jubilee at Baumol's. The society was organized in 1865, when the Hungarians of the city were a mere handful. Mrs. Morris Black, Mrs. James Horwitz, Mrs. Theresa Loveman, Mrs. J. S. Perley, Mrs. Jacob Cohen and Mrs. Judd were among the charter members.

Charity was the watchword of the society from the very beginning, not only to its own members in distress, but to others, irrespective of race and nationality, who needed help. The society not only assists individuals who need quick aid, but gives to institutions. It has helped the Orthodox Home for the Aged, the Chesed Shel Emeth and other institutions. At the time of the agitation for a new Jewish hospital the Ladies' Hungarian Aid Society gave \$500. Mr. N. L. Holstein has been the president about two decades.



N. L. HOLSTEIN Mrs. Rosa Stern

OFFICERS

N. L. HOLSTEIN
 President

MRS. R. KLINEMAN
 Vice President

F. STERN
 Secretary

MRS. MOLLIE KLEIN
 Treasurer

TRUSTEES

Mrs. D. F. Reed

Mrs. Rosenzweig

Have You Anything to Sell

TO THE

100,000 JEWS OF CLEVELAND

There is a salesman at your service, calling on most of them every Friday. The salesman is

THE JEWISH INDEPENDENT

Federation of Jewish Charities

The Federation of Jewish Charities of Cleveland collects funds for the maintenance in whole or in part of the following institutions:

Camp Wise Association.
 Council Educational Alliance.
 Council of Jewish Women.
 Hebrew Free Loan Association.
 Hebrew Shelter Home.
 Hebrew Sheltering and Immigrant Aid Society, New York City.
 Jewish Dispensary Association.
 Jewish Infant Orphans' Home.
 Mount Sinai Hospital.
 National Desertion Bureau, New York City.
 National Jewish Hospital for Consumptives, at Denver.
 Sir Moses Montefiore Home for Aged and Infirm Israelites.

OFFICERS AND TRUSTEES, 1916

CHARLES EISENMAN

President

JULIUS FEISS

Vice President

ISAAC JOSEPH

Treasurer

EDWARD M. BAKER

Secretary

S. GOLDHAMER

Executive Secretary

TRUSTEES-AT-LARGE

Edward M. Baker
 Morris Baumel
 Charles Eisenman
 Julius Feiss
 Rabbi M. J. Gries
 Edgar A. Hahn
 S. Hartman
 Eugene K. Hays
 Dr. Daniel A. Huebsch
 Isaac Joseph
 H. A. Newman
 Ben Rich
 Abraham Stearn
 S. D. Weil
 Rabbi Louis Wolsey

REPRESENTATIVE TRUSTEES

William J. Truehaft
 For Camp Wise Association
 Sol Reinthal
 For Council Educational Alliance
 Mrs. Julius Fryer
 For Council of Jewish Women
 S. Friedman
 For Hebrew Free Loan Association
 Henry Baker
 For Hebrew Relief Association
 H. Peskind
 For Hebrew Shelter Home
 Morris Amster
 For Jewish Infant Orphans' Home

Samuel Gross

For Jewish Orphan Asylum

S. P. Halle

For Mount Sinai Hospital

N. L. Dauby

For National Jewish Hospital for Consumptives, Denver

M. J. Mandelbaum

For Sir Moses Montefiore Keshet Home for Aged and Infirm Israelites



CHARLES EISENMAN

AUXILIARY BOARD

Samuel Hartman, Chairman
Alex M. Buchman, Vice Chairman
A. A. Bensch
Albert E. Einstein
Adolph J. Farber
Sam P. Fisher
Joseph F. Freedman
Sidney S. Friedman
Julius Fryer
Dr. S. Goldberg
Louis Goodman
Isador Grossman
Julius Guggenheim
B. A. Huebschman
Harry D. Koblitz
Simon Scheuer
S. J. Schwenger
Sitzman
Jesse F. Solmon
Isaac Stone
Walter E. Stone
Jac. Strauss

STATEMENT FISCAL YEAR 1916

GENERAL FUND

Receipts

From 2060 subscriptions.....	\$118,330.69
From delinquent subscriptions.....	891.00
From interest on general fund deposits	1,037.38
Balance January 1, 1916.....	113.78

Total receipts\$120,372.85

Disbursements

Beneficiary Organizations:	
Camp Wise Association.....	\$ 5,400.00
Council Educational Alliance.....	14,450.00
Council of Jewish Women.....	5,000.00
East Side Free Dispensary.....	800.00
Hebrew Relief Association.....	34,247.37
Hebrew Shelter Home.....	1,200.00
Jewish Infant Orphans' Home..	10,700.00
Jewish Orphan Asylum.....	10,000.00
Montefiore Home	3,500.00
Mount Sinai (old).....	3,048.00
Mount Sinai (new).....	15,000.00
National Jewish Hospital, Den- ver	2,000.00

The aims of the Federation are:

First—To eliminate indiscriminate and unauthorized forms of solicitation, ticket selling, bazaars, fairs, etc.

Second—To assure the community a fair and equitable distribution of the funds collected, to the end that the greatest number may benefit in the largest measure possible.

Third—To insure to the public a full and detailed accounting of the distribution of funds, both of the central body and the constituent organizations.

Fourth—To enable the institutions to give their full time and attention to the work before them.

Fifth—To investigate proposed philanthropic undertakings and advise as to their necessity or merit.

Sixth—To represent for the community an organized effort for good.

The Federation was organized about thirteen years ago with the following officers: Charles Eisenman, president; Julius Feiss, vice president; Meyer Weil, treasurer; Edward M. Baker, secretary.

Other Appropriations:

Hebrew Sheltering and Immi- grant Aid Society, New York	350.00
Lakeside Hospital	120.00
National Conference of Jewish Charities	200.00
National Desertion Bureau....	200.00

\$106,315.37

For special purposes, including auditing of books, meeting expense and expenses of delegates to charities conference..\$ 260.89

For expense including salaries, rent, telephone, postage, printing, stationery, bonds for officers, etc. 4,987.67
Total disbursements\$111,563.93

Balance remaining in general fund December 31, 1916....\$ 8,808.92

Educational Endowment Fund

Balance cash in bank, Jan. 1, 1916:	
Endowment bequests	\$ 3,000.00
Available for loans.....	896.61
Receipts during year 1916:	
From loans repaid.....	281.50
Interest on bank deposits....	148.31
Interest on bonds.....	180.00
Total	\$ 4,506.42
Loans granted during the year.	761.50

Cash balance, Jan. 1, 1917....\$ 3,744.92
Other educational fund assets are three \$1000 first mortgage bonds.

Emergency Fund

Balance on hand Jan. 1, 1916..	\$ 2,049.43
Received from interest.....	82.78

Balance in fund Jan. 1, 1917..\$ 2,132.21

Memorial Fund.

Balance on hand Jan. 1, 1916..	\$ 13,958.09
Received from bequests, com- memorative and memorial gifts during the year.....	8,482.16
Received from interest.....	754.45

Amount of fund Jan. 1, 1917..\$ 23,194.70

Mount Sinai Hospital



MT. SINAI HOSPITAL

Mount Sinai Hospital, beautiful and imposing, overlooking from an elevation E. 105th street at Wade Park, has made such a reputation for thoroughness in all things during the short time of its existence that ever since its opening there has always been a waiting list.

The hospital contains 258 beds, and patients of all creeds or of no creed will be admitted. There is a children's ward, also a maternity ward, and the entire building is strictly fireproof. The construction is of brick, concrete and steel. The main building is four stories high and there are three wings of three stories, a power house, laundry, etc., of two stories. The cost of the ground, building and furnishings is not far from three-fourths of a million dollars.

The first shovelful of earth was lifted on Sunday, February 7, 1915, by President Paul L. Feiss, in the presence of the board, and the cornerstone was laid on Sunday, June 6, 1915. Mayor Newton D. Baker and Mr. Feiss, president of the Hospital Association, made the principal addresses. The invocation was given by Dr. S. Wolfenstein. The cornerstone was laid by Mr. B. Mahler, chairman of the Finance Committee; Mr. Salmon P. Halle, chairman of the Building Committee, and Mr. Charles Eisenman, president of the Federation of Jewish Charities.

Mayor Blankenburg, of Philadelphia, was present at the ceremony.

The dedication and formal opening of the building was an outdoor event and one of the most interesting in local Jewish history.

The memorable campaign for \$500,000 for the purchase of the property and the construction of the building was swift and wonderfully successful, Mr. Baruch Mahler, the chairman of the Finance Committee, being the man behind the gun, who managed the financial end of the campaign.

The first meeting to discuss the advisability of building a new hospital and devising ways and means was held December 9, 1912. When time for action was at hand the committee went at it with such enthusiasm that within the short time of a few months, without publicity, incident to campaigns similar to this, about one-half million dollars was pledged by the Jewish community of this city. Practically for the first time in the history of Cleveland all the elements among the Jewish people were united in a bond of fellowship and brotherhood, including the Orthodox, Reform and Conservative, and all pitched in for one grand united effort and again illustrated the old adage that there is strength in union.

The quick work of the beginning of the actual construction is due to the efforts of Chairman S. P. Halle, of the Building Committee, who has made a close study of hospital construction here and in other cities.

George P. Post & Sons, of New York, were the architects, who have been working in conjunction with Dr. S. S. Goldwater as expert.

A kosher kitchen for the Orthodox patients is one of the features. Mr. Frank E. Chapman is the superintendent.



PAUL FEISS

OFFICERS

PAUL L. FEISS
President

SALMON P. HALLE
First Vice President

JOHN ANISFIELD
Second Vice President

MAX MYERS
Secretary

N. L. DAUBY
Treasurer

TRUSTEES

Louis Black
H. C. Lang
A. Lewenthal
J. K. Arnold
L. H. Hays
Max Rosenblum
H. P. Affelder
J. W. Deutsch
M. Rohrheimer
C. K. Sunshine
Frank E. Chapman, Supt.

Jewish Women's Hospital Society

A group of enthusiastic young women originated the Jewish hospital project. The organization is still in existence and its members are working with as much enthusiasm for Mount Sinai as they did at the time of its inception many years ago. After Herculean efforts on the part of the members, encouraged by the late Herman Sampliner, a Jewish hospital was insured, and May 3, 1903, Mount Sinai Hospital, on E. 37th street, was dedicated. The trustees of this institution will, after the dedication of the new hospital, turn over this property to the trustees of the new hospital.

The Jewish Women's Hospital Society, organized in 1892, under the name of the Young Women's Hospital Society, was founded by Mr. Herman Sampliner, who was also its first president. The first woman president was Mrs. L. Rich.

OFFICERS

- TILLIE H. COHN**
President
- MRS. J. CAMPEN**
Vice President
- MRS. M. H. COHN**
Recording Secretary
- MRS. GOLDSTEIN**
Financial Secretary
- MRS. C. JASKALEK**
Assistant Financial Secretary
- MRS. N. SEIDMAN**
Treasurer
- MRS. S. DEUTSCH**
Trustee
- MRS. D. F. REED**
Trustee
- MRS. L. RICH**
Trustee

MEMBERS

- Anthony, Mrs. J., 6916 Carnegie Av.
Antell, Mrs. W., 1185 E. 111th St.
Amuels, Mrs. R., 1335 E. 112th St.
Adelson, Mrs. B., 6403 Euclid Av.
Aronson, Mrs. S., 3323 Woodland Av.
Altfeld, Mrs. E., 7104 Central Av.
Amster, Mrs. L., 1414 E. 115th St.
Aronstine, Mrs. H., 1575 E. 115th St.
Amster, Mrs. S., 2226 Franklin Av.
Abramson, Mrs. A., Painesville, O.
Adelson, Mrs. A. M., 10101 Somerset Av.
Abrams, Mrs. L., 2244 E. 82d St.
Anthony, Mrs. J. M., 13201 Euclid Av.
Abrams, Mrs. C., 2355 E. 46th St.
Berstein, Mrs. M., 2040 E. 77th St.
Baumael, Mrs. M., 1858 E. 93d St.
Brum, Mrs. C., 2077 E. 93d St.
Brum, Mrs. J., 1945 E. 66th St.
Bauer, Mrs. D., 10836 Drexel Av.
Bubis, Mrs. S., 1725 E. 82d St.
Berman, Mrs. M., 8706 Carnegie Av.
Belkowsky, Mrs. L., 10509 Ashbury Av.
Bernstein, Mrs., 6008 Kinsman Rd.
Boskowsky, Mrs. J., 2060 E. 82d St.
Braff, Mrs. J., 1473 E. 105th St.
Bialosky, Mrs. H., 1333 East Blvd.
Brown, Mrs. S., 2032 E. 90th St.
Berkowitz, Mrs. H., 8124 Linwood Av.
Brody, Mrs. C., 1377 East Blvd.
Bowman, Mrs. M. J., 131 Rosemont Av.
Berger, Mrs. M., 2852 E. 51st St.
Bachman, Mrs. U. S., 1683 E. 82d St.
Backer, Mrs. P., 2609 E. 48th St.
Buckstein, Mrs. A., 9822 Parkgate Av.
Burke, Mrs. M., Akron, O.
Burke, Mrs. N., Akron, O.
Baumael, Mrs. S., 105 Hower Av.
Blum, Mrs. H., 2219 E. 95th St.
Bialosky, Mrs. L., 4802 Scovill Av.
Bergman, Mrs. S. H., The Phoenix
Bonda, Mrs. N., 10936 Drexel Av.
Blitz, Mrs. S. L., 11103 Ashbury Av.
Blumenthal, Mrs., 9112 Thorne Av.
Block, Mrs. J., 12 Dartmore Av.
Reil, Mrs. E., The Phoenix
Blum, Mrs. I., 5621 Scovill Av.
Bernstein, Mrs. H., 10824 Grantwood Av.
Bubis, Mrs. J. E., 1716 E. 84th St.
Berger, Mrs. M.,
Bleich, Mrs. H., E. 55th St.
Cohen, Miss Tillie, 10403 Kempton Av.
Cohen, Mrs. S. B., 964 Adams Av.
Cohen, Mrs. M., 10526 Grantwood Av.
Cohen, Mrs. M. H., 10807 Elmarge Av.
Cohen, Mrs. D., Canton, O.
Campen, Mrs. J., 6804 Cedar Av.
Coblitz, Mrs. I., 1690 E. 81st St.
Cohen, Mrs., Quincy Av.
Cohen, Mrs. A., 5817 St. Clair Av.
Cousins, Mrs. A., 6410 Scovill Av.
Concy, Mrs. E. W., Chicago, Ill.
Concy, Miss Carrie, Chicago, Ill.
Cohen, Mrs. E., 1493 E. 107th St.
Campen, Mrs. D. M., 2042 E. 77th St.
Cooper, Mrs. L., 10226 Kempton Av.
Cohen, Mrs. R., 3501 Woodland Av.
Chertoff, Mrs. P. M., 758 E. 90th St.
Deutsch, Mrs. S., 10636 St. Clair Av.
Deutsch, Mrs. I. W., 6305 Euclid Av.
Doerfler, Mrs. C., 1500 E. 66th St.
Desberg, Mrs. L. S., 14014 Westorp Av.
Devay, Mrs. B., 9922 Somerset Av.
Deutsch, Mrs. S. J., 1690 E. 81st St.
Devay, Mrs. M. J., 7301 Hough Av.

- Devay, Mrs. H. G., 9904 Parkgate Av.
 Desberg, Mrs. F., 2127 Stearns Rd.
 Deutsch, Mrs. J. W., 13227 Euclid Av.
 Dettelbach, Mrs. H., 1424 Ansel Rd.
 Englander, Mrs. J. B., 2815 Euclid Blvd.
 Erlanger, Mrs. R., 2355 E. 55th St.
 Einerman, Mrs., Erie, Pa.
 Englander, Mrs. I., 2200 E. 70th St.
 Eisenberg, Mrs. B., 1499 E. 106th St.
 Edelman, Mrs. E.
 Einstein, Mrs. H., 8604 Carnegie Av.
 Engelhardt, Mrs. P., 6923 Cedar Av.
 Ehrman, Mrs. Pauline, 6305 Euclid Av.
 Feniger, Mrs. J., 711 Parkwood Dr.
 Freedman, Mrs. A. L., 7200 Wade Park
 Folkman, Mrs. J., 1432 Ansel Rd.
 Frankel, Mrs. P. K., 1600 E. 105th St.
 Friedman, Mrs. H., 6207 Lexington Av.
 Friedman, Mrs. H., 7310 Cedar Av.
 Friedman, Mrs. A., 4611 Franklin Av.
 Fischer, Mrs. M., 1374 E. 105th St.
 Frankel, Mrs. J., 1387 East Blvd.
 Friedlander, Mrs. A., 1605 E. 117th St.
 Frankel, Mrs. J., 10109 Westchester Av.
 Friedlander, Mrs. H., Wooster, O.
 Farber, Mrs. S., 10222 Somerset Av.
 Feniger, Mrs. B., 6305 Euclid Av.
 Fishel, Miss Sophie, 11459 Euclid Av.
 Freedman, Mrs. D. E., 1736 E. 79th St.
 Freedman, Mrs. J., 2276 Murray Hill
 Friedman, Mrs. N. E., 5423 Munford Rd.
 Fried, Mrs. M. W., 10718 Orville Av.
 Feldman, Mrs. B., 6714 St. Clair Av.
 Fryer, Mrs. J., 1669 East Blvd.
 Frauenthal, Mrs. J. B., 7503 Lexington
 Fleishman, Mrs. J., 2265 E. 74th St.
 Feinstein, Mrs. H., 10218 Ostend Av.
 Frankel, Mrs. F., 4224 Woodland Av.
 Goodman, Mrs. L., Stop 139½, L. S. Blvd.
 Grossman, Mrs. M., Addison and Lawnview
 Grossman, Mrs. L., 107 E. 105th St.
 Grossman, Mrs. L., E. 55th and Central
 Grossman, Mrs. A., 65 Idlewood Av.
 Goldstein, Mrs. M. L., 2122 E. 79th St.
 Gragreen, Mrs. R., 10316 Somerset Av.
 Gilbloom, Mrs. A., 6916 Carnegie Av.
 Goodman, Mrs. J. L., 9715 Miles Av.
 Chucksman, Mrs. M., 2188 E. 81st St.
 Greenwald, Mrs. J. D., 607 Literary Rd.
 Goldberg, Mrs. S., 2063 E. 96th St.
 Glueck, Mrs. M., 56 Knowles Av.
 Glick, Mrs. H., E. 55th and Central Av.
 Goodman, Mrs. D. N., 1327 East Blvd.
 Gleichman, Mrs. A., 1476 E. 106th St.
 Grossman, Mrs. S. S., Yonkers, N. Y.
 Glick, Mrs. S., 2422 E. 40th St.
 Gries, Mrs. M. J., 10311 Lake Shore Blvd.
 Goodman, Mrs. A., 2057 E. 82d St.
 Gross, Mrs. L. N., Ashbury and E. Blvd.
 Goldberg, Mrs. H. S., 1457 E. 36th St.
 Gross, Mrs. S., 1261 E. 99th St.
 Grossman, Mrs. D., 1769 E. 65th St.
 Gordon, Mrs. A., 1888 E. 81st St.
 Ganger, Mrs. I., 1707 E. 82d St.
 Geltman, Mrs. H., 2179 E. 71st St.
 Gottdiener, Mrs. H., 34 Farmington Rd.
 Goldhamer, Mrs. J. H., 10217 Ostend Av.
 Gross, Mrs. J. H., 9920 Somerset Av.
 Goldberg, Mrs. A. E., 9921 Adams Av.
 Gellner, Mrs. E., 54 Emily Av.
 Ganson, Mrs. N., 9235 Edmonds Av.
 Goldstein, Mrs. G., 1559 Crawford Rd.
 Greenstein, Mrs. C., 1349 E. 110th St.
 Goldberg, Mrs. V. G., 10004 Adams Av.
 Green, Mrs. P., 1406 Nichols Rd.
 Goldsmith, Mrs. S., 1830 E. 105th St.
 Goldsmith, Mrs. M., 1830 E. 105th St.
 Goldberger, Mrs. S., 10305 Somerset Av.
 Greenbaum, Mrs. G., 1282 E. 9th St.
 Goldfein, Mrs. I., 1552 Addison Rd.
 Goldsmith, Mrs. R., 2058 E. 88th St.
 Goldsmith, Mrs. H., 2070 E. 88th St.
 Goldberg, Mrs. G., 10018 Somerset Av.
 Grunstein, Mrs. O. B., 581 E. 112th St.
 Goldsmith, Mrs. M., 10327 Kempton Av.
 Gunlinger, Mrs. N., 1240 Andrews Av.
 Greenberg, Mrs. D., 2342 E. 59th St.
 Goldsmith, Mrs. B., E. 55th and Central
 Goldman, Mrs. S., 10331 Kempton Av.
 Goldhamer, Mrs. S., 10924 Hathaway Av.
 Harve, Mrs. A., 1365 East Blvd.
 Hartman, Mrs. J., 1144 E. 99th St.
 Hammer, Mrs. M., 10202 Somerset Av.
 Halle, Mrs. M., 11402 Bellflower Av.
 Halle, Mrs. C., 10012 South Blvd.
 Halle, Mrs. M. N., 13038 Euclid Av.
 Holstein, Mrs. N. L., 1683 E. 82d St.
 Heiner, Mrs. A. S., 2233 E. 71st St.
 Hirsch, Mrs. M., 2171 Clarkwood Av.
 Hollander, Mrs. M., 2186 E. 81st St.
 Herzog, Mrs. S., 1874 E. 87th St.
 Hexter, Mrs. L. M., 1833 East Blvd.
 Hershkovitz, Mrs. S., 1413 E. 94th St.
 Haber, Mrs. D. C., 10843 Drexel Av.
 Hibshman, Mrs. W., 8119 Whitethorne
 Holstein, Mrs. S., 1598 E. 84th St.

Five Times One Are SIX

Each apple by itself is deliciously attractive, but all of them together in the basket have an extra attraction.

The trade of a single consumer is worth while, but the trade of a family is worth five times as much.

Every one in the family has a hundred wants, and the family together has an extra hundred.

Every copy of The Jewish Independent goes to a family averaging five, and is the newspaper of all. It reaches them all. In its columns YOU may reach them ALL.

- Horwitz, Mrs. D. M., 2187 E. 71st St.
 Hershey, Mrs. J., 10314 Ostend Av.
 Herzbaum, Mrs. I., 10222 Ostend Av.
 Iarrib, Mrs. A. L., 6706 Cedar Av.
 Harris, Mrs. J. L., 1547 East Blvd.
 Harris, Mrs. J. C., 8106 Cedar Av.
 Isaacson, Mrs. S. J., 6001 Iough Av.
 Jaskulek, Mrs. C., 881 Parkwood Dr.
 Jacobs, Mrs. B., Phoenix Apts.
 Jacobs, Mrs. C., E. 18th and Payne Av.
 Jurstoffs, Mrs. H., 4969 Outhwaite Av.
 Jacobs, Mrs. M. A., 2389 E. 43d St
 Jappe, Mrs. S., 1877 E. 69th St.
 Janowitz, Mrs. G., 1641 E. 117th St.
 Klein, Mrs. P., 9114 Wade Park Av.
 Komito, Mrs. N., 1152 E. 95th St.
 Koblitz, Mrs. R. C., 1921 E. 70th St
 Koblitz, Mrs. A., 1333 East Blvd.
 Kohn, Mrs. H., 1822 E. 93d St.
 Korach, Mrs. A., 2474 Euclid Blvd.
 Korach, Mrs. H., 1058 Parkside
 Klein, Mrs. G., 1106 E. 99th St.
 Klein, Mrs. E., 7110 Carnegie Av.
 Klein, Mrs. J., 2387 W. 5th St.
 Klein, Mrs. J. J., 13002 Euclid Av.
 Klein, Mrs. B., 11906 Ashbury Av.
 Klein, Mrs. J., 9712 Parkgate Av.
 Klein, Mrs. J., 2221 E. 71st St.
 Kalisky, Mrs. K., 10807 Elmerge Rd.
 Kritz, Mrs. C., 8026 Whitethorne Av.
 Kirtz, Mrs. W., 9208 Parkgate Av.
 Klein, Mrs. J., 1850 E. 81st St.
 Keller, Mrs. H., Kensington Hotel
 Krohn, Mrs. H. J., 1734 E. 90th St.
 Krohn, Mrs. C., 758 E. 95th St.
 Kramer, Mrs. L. B., 6928 Carnegie Av.
 Kramer, Mrs. F., 2051 E. 77th St.
 Kohn, Mrs., 7203 Lawnview Av.
 Kaufman, Mrs. H. E., 10212 South Blvd.
 Krause, Mrs. O., E. 107th, near St. Clair
 Korach, Mrs. N., E. 120th St.
 Kohn, Mrs. S., 1853 E. 81st St.
 Kirtz, Mrs. M., 5716 Kinsman Rd.
 Klein, Mrs. E., 6932 Carnegie Av.
 Kaufman, Mrs. E. M., 2576 E. 84th St.
 Katz, Mrs. R., 861 E. 71st St.
 Kramer, Mrs. C., E. 79th and Lexington
 Klein, Mrs. S., 2375 E. 55th St.
 Kleinman, Mrs. S., E. 55th St. and Central
 Kleinman, Mrs. H., 1690 E. 81st St.
 Koerpel, Mrs. S., 10705 Superior Av.
 Klein, Mrs. W. J., 2448 W. 14th St.
 Kaber, Mrs. M., 1489 E. 107th St.
 Korach, Mrs. J., 9709 Parkgate Av.
 Koratsky, Mrs. F., 10609 Monson Av.
 Koblitz, Mrs. S., 1327 East Blvd.
 Kohn, Mrs. W. S., 11222 Ashbury Av.
 Kaplan, Mrs. J. H., 43 Lake Front Av.
 Koshetes, Mrs. E., 9404 Adams Av.
 Klein, Mrs. A. B., 1659 E. 73d St.
 Kramer, Mrs. C., 1052 E. 97th St.
 Lichtig, Mrs. J., 1718 E. 60th St.
 Lomnitz, Mrs. G., 10707 Lee Av.
 Lattin, Mrs. M., 6938 Kinsman Rd.
 Landesman, Mrs. J., 1912 E. 89th St.
 Leiner, Mrs. D., 1636 E. 75th St.
 Landesman, Mrs. S., 9215 Edmunds Av.
 Loveman, Mrs. M. J., 8915 St. Clair Av.
 Lesser, Mrs. D., 6907 Detroit Av.
 Lazarous, Mrs. M. E., 1834 E. 101st St.
 Lewenthal, Mrs. A., 1523 East Blvd.
 Liebschutz, Mrs. M., 1523 East Blvd.
 Liebenthal, Mrs. S., University and Stearns
 Liebenthal, Mrs. A., Stearns and Deering
 Livingston, Mrs. F. J., 2070 E. 88th St.
 Lewis, Mrs. P., 10406 Pierpont Av.
 Levy, Mrs. J. H., 11103 Ashbury Av.
 Loher, Mrs. R. B., 16919 Lake Av.
 Levin, Mrs., 6107 Kinsman Rd.
 Leopoldt, Mrs. E. A., 1568 Ansel Rd.
 Liebovitz, Mrs. H. A., E. 55th and Central
 Linder, Mrs. O., 2263 E. 74th St.
 Lipman, Mrs. B., 1559 Addison Rd.
 Mandelbaum, Mrs. M., 2398 E. 55th St.
 Mandelbaum, Mrs. H. J., 10212 Westch'r.
 Mandelbaum, Mrs. F. L., 1387 East Blvd.
 Mahler, Mrs. B., 2232 Harcourt Dr.
 Marks, Mrs. D. J., Penrose Av.
 Marks, Mrs. J., 1449 E. 109th St.
 Maisner, Mrs. S., 785 E. 90th St.
 Medahe, Mrs. L., 7408 Lawnview Av.
 Marcuson, Mrs. M., 1611 E. 82d St.
 Miller, Mrs. N., 10201 Miles Av.
 Miller, Mrs. I., 122 Elsinore Av.
 Mathews, Mrs. M. E., 3040 Prospect Av.
 Manshell, Mrs. E., 2414 E. 39th St.
 Miller, Mrs. S. C., 10414 Pierpont Av.
 Marmarstein, Mrs. J., 2770 E. 79th St.
 Meyer, Mrs. S., 1857 E. 75th St.
 Miller, Mrs. M. S., 9338 Ashbury Av.
 Moses, Mrs. S., 1852 E. 73d St.
 Moses, Miss Jeannette, 1852 E. 73d St.
 Meyer, Mrs. R. H., 5818 Hawthorne Av.
 Marks, Mrs. L., 1712 E. 90th St.
 Moses, Mrs. D., 1377 East Blvd.
 Moshontz, Mrs. W., 9813 Parkgate Av.
 Miller, Mrs. J., 10113 Pierpont Av.
 Moskovitz, Mrs., 2179 E. 83d St.
 Newman, Mrs. N., E. 101st St.
 Newman, Mrs. J., 8809 Hough Av.
 Newman, Mrs. S., Dover, O.
 Newman, Mrs. H. A., E. 112th St.
 Nathan, Mrs. W., 1383 East Blvd.
 Newman, Mrs. H. H., 2380 E. 40th St.
 Nickman, Mrs. S., 4811 Carnegie Av.
 Newman, Mrs. J., E. 106th St.
 Newman, Mrs. M., 10416 Elmerge Av.
 Neiger, Mrs. H., 9317 St. Clair Av.
 Newman, Mrs. J., 10007 Miles Av.
 Oettinger, Mrs. E., 1335 E. 112th St.
 Osteryoung, Mrs. H., 10814 Pasadena Av.
 Prince, Mrs. H., 6018 Hawthorne Av.
 Paley, Mrs. M. W., 1657 St. Clair Av.
 Freeman, Mrs. I., 1398 E. 109th St.
 Freeman, Mrs. Y., 1398 E. 109th St.
 Polashek, Mrs. J., 10629 Ashbury Av.
 Phillips, Mrs. I., 2237 E. 79th St.
 Pollack, Mrs. S., 5716 Broadway
 Prince, Mrs. B., 2373 E. 55th St.
 Rosenberg, Mrs. C., 10729 Orville Av.
 Rosenberg, Mrs. C., 8231 Woodland Av.
 Rosenberg, Mrs. J., 1566 E. 105th St.
 Rosenberg, Mrs. N., 780 E. 90th St.
 Rosenberg, Mrs. L., 8033 Superior Av.
 Rosenthal, Mrs. S., 10209 South Blvd.
 Rosenblum, Mrs. M., 1145 E. 95th St.
 Rosenthal, Mrs. S., 1982 E. 59th St.
 Rosenfelt, Mrs. E., 1961 E. 101st St.
 Richter, Mrs. C., Cor. E. 59th and Hough
 Reed, Mrs. M., 7500 Kinsman Rd.
 Richman, Mrs. S., 4188 Broadway
 Rieger, Mrs. M., 10210 Adams Av.
 Reisz, Mrs. E., 1471 E. 92d St.
 Rothman, Mrs. E., 11178 Berkshire Av.
 Rechman, Mrs. M., 10608 Lee Av.
 Reed, Mrs. G. G., 3222 Central Av.

- Roskoph, Mrs. W. H., 10531 Morison Av.
 Rich, Mrs. L., 2398 E. 55th St.
 Rosenthal, Mrs. J. H., 10529 Orville Av.
 Rubin, Mrs. M., E. 55th and Central
 Resler, Mrs. A., 1397 E. 105th St.
 Rosenfeld, Mrs. R. H., 1895 E. 71st St.
 Rosenberg, Mrs. J., The Phoenix
 Reiss, Mrs. L. H., 1600 Hollywood
 Rosewater, Mrs. E. J., 6305 Euclid Av.
 Roskoph, Mrs. R., Parkgate Av.
 Regar, Mrs. N., 1291 East Blvd.
 Reiger, Mrs., 9715 East Blvd.
 Roskoph, Mrs. C., 1730 E. 79th St.
 Sacheroff, Mrs. H., 10724 Gooding Av.
 Sampliner, Mrs. S., 5515 Lexington Av.
 Samuels, Mrs. C., Canton, O.
 Sandrowitz, Mrs. P., 7704 Hough Av.
 Sandrowitz, Mrs. D., 2077 E. 93d St.
 Steuer, Mrs. D. B., 2344 E. 55th St.
 Stearn, Mrs. J. B., 11608 Carolina Av.
 Stearn, Mrs. T., 10206 Adams Av.
 Stecker, Mrs. J., 2666 E. 51st St.
 Stone, Mrs. D. B., The Apollo
 Simon, Mrs. A., 4913 Wellesley Av.
 Simon, Mrs. H., 765 E. 90th St.
 Silver, Mrs. M., 1773 E. 91st St.
 Silverman, Mrs. L., 1461 Crawford Rd.
 Silverstein, Mrs. B., 1089 E. 98th St.
 Schwartz, Mrs. M., 1445 Grace Av.
 Schwartz, Mrs. E., 1468 Crawford Rd.
 Silver, Mrs. M. T., 1725 Magnolia Dr.
 Schwartz, Mrs. N., 10802 Grantwood Av.
 Schwartz, Mrs. W., 1882 E. 101st St.
 Shield, Mrs. J., 1931 E. 73d St.
 Schmidt, Mrs. A., 10915 Churchill Av.
 Seidman, Miss S., 6924 Carnegie Av.
 Soglovitz, Mrs. P., 6810 Cedar Av.
 Sloss, Mrs. R., 1981 Ford Dr.
 Spira, Mrs. H., 13356 Euclid Av.
 Schaffner, Mrs. S., 2038 E. 83d St.
 Sogolovitz, Mrs. L., 6305 Kinsman Rd.
 Seidman, Mrs. N., 6924 Carnegie Av.
 Strass, Mrs. M., 2238 E. 74th St.
 Silberbach, Mrs. M., 1595 E. 65th St.
 Schanman, Mrs. M., 1384 Ansel Rd.
 Steiner, Mrs. T., 7203 Lawnview
 Sands, Mrs. N., 40 Howard Av.
 Schott, Mrs. O., E. 55th and Central
 Steel, Mrs. E., 2355 E. 59th St.
 Schwazenberg, Mrs. H., 6305 Euclid Av.
 Singer, Mrs. A., 2484 E. 46th St.
 Stotter, Mrs. L. B., 10312 Ostend Av.
 Schwartz, Mrs. L., 2263 St. Clair Av.
 Steel, Mrs. B., 10210 Parkgate Av.
 Steel, Mrs. B., 663 E. 91st St.
 Selmonovitz, Mrs. J., 5917 Hawthorne Av.
 Silverman, Mrs. T., E. 75th St.
 Spiro, Mrs. Y., 1552 Crawford Rd.
 Siegel, Mrs. H., The Phoenix
 Schlessinger, Mrs. B., 13437 Euclid Av.
 Stotter, Mrs. I., 248 Melbourne Av.
 Simon, Mrs. S., 10718 Lee
 Schuer, Mrs. S. A., 1219 E. 79th St.
 Solomon, Mrs. P., 1361 East Blvd.
 Sperber, Mrs. H., 1491 Addison Rd.
 Sperling, Mrs. E., 2042 E. 83d St.
 Scheman, Mrs. P. S., 1616 E. 73d St.
 Sobel, Mrs. C., 1947 E. 71st St.
 Strauss, Mrs. S., 7401 Hough Av.
 Snow, Mrs. S. W., 8117 Hough Av.
 Shaw, Mrs. I., 2323 E. 49th St.
 Schwartz, Mrs. D., 6503 Euclid Av.
 Stone, Mrs. A., Mayfield and Superior
 Silverman, Mrs. A., 2581 E. 61st St.
 Salzman, Mrs. S., Buckeye Rd.
 Strauss, Mrs. E. M., 2355 E. 46th St.
 Stiglitz, Mrs. L., 7612 Dix Ct.
 Surnofsky, Mrs. B., 2343 E. 64th St.
 Turk, Mrs. D., 1395 E. 80th St.
 Tronstein, Mrs. S., 10309 Pierpont Av.
 Tronstein, Mrs. D. L., 2209 E. 70th St.
 Ulmer, Mrs. S., 2443 Edgehill
 Underner, Mrs. J., 1809 E. 120th St.
 Weiss, Mrs. M., E. 55th and Central
 Weis, Mrs. M., 1378 E. 105th St.
 Weiss, Mrs. N., 2193 E. 82d St.
 Weil, Mrs. S., 1183 East Blvd.
 Wolf, Mrs. L. M., Elandon Dr.
 Weider, Mrs. J.
 Welier, Mrs. D., 1089 E. 105th St.
 Whitelaw, Mrs. E. M., 90 Laketront Av.
 Weiner, Mrs. A. S., 10506 Earle Av.
 Wormser, Mrs., Euclid Av.
 Weiler, Mrs. I., 1967 W. 28th St.
 Wasserstrom, Mrs. S., 2211 E. 71st St.
 Wohlgemuth, Mrs. G., 2227 E. 40th St.
 Weiss, Mrs. F., 2259 E. 71st St.
 Weiss, Mrs. A., 10219 Ostend Av.
 Wallenstein, Mrs. J., 5905 Superior Av.
 Wertheimer, Mrs. K., 1632 E. 75th St.
 Weil, Mrs. J., 1386 E. 105th St.
 Waldman, Mrs. E., 3807 W. 25th St.
 Weinzimmer, Mrs. H. J., 4901 Anthwade
 Walder, Mrs. F., 2250 E. 70th St.
 Wenk, Mrs. J., 1282 E. 105th St.
 Weisenberger, Mrs. E., 1081 Somerset
 Weil, Mrs. J., 1291 East Blvd.
 Wittshafter, Mrs. J., 498 E. 127th St.
 Weiskoph, Mrs. H., 2836 Mayfield Rd.
 Warner, Mrs. S., 746 E. 95th St.
 Weil, Mrs. H., 1613 E. 79th St.
 Weisenberg, Mrs. L., Adams Av.

Everyone knows the story of Caesar and the boatman. The boatman was disturbed by the roughness of the passage, but Caesar calmed him with the words:

"Be reassured, you carry Caesar and his fortunes."

The advertiser who uses The Jewish Independent can rest assured because he is in good company — in the company of some of the shrewdest and farthest seeing advertisers, men who do not fail in selecting an advertising medium any more than they fail in the other enterprises in which they engage.

Hebrew Relief Association

Early in the '50's the first Jewish charity society was organized in Cleveland, but the Hebrew Relief Association, which undertakes to do the combined work of most of the local Jewish charities, was organized about 1875. The association has a home of its own on E. 40th street, near Woodland avenue, the business being conducted in the Isaac N. Glauber memorial building, the gift of the Glauber brothers, which was dedicated December 5, 1911. Mr. Alex S. Newman, the superintendent, has been acting in that capacity a number of years. From his last annual report this extract will illustrate the kind of cases the association has to deal with:

"Our assistance is, as a rule, given chiefly on account of such causes as tuberculosis, desertion, general sickness, widows and dependent children, old age and debility, accidents and physical and mental defects. From the nature of all these it will be readily apparent that material assistance, frequently long continued, is an indispensable necessity, and that industrial conditions, no matter how excellent, cannot be taken advantage of by these unfortunates."

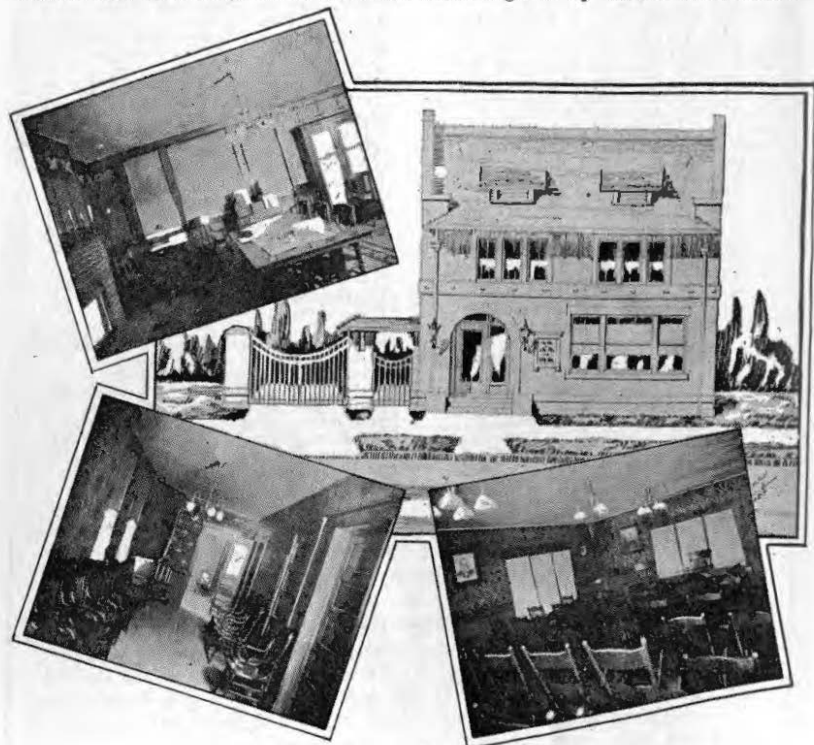

THE GLAUBER MEMORIAL

OFFICERS

S. SHLESINGER
President

S. FRIEDMAN
Vice President

ALEX BUCHMAN
Secretary

SIGMUND REINTHAL
Financial Secretary

MAX LEVI
Treasurer

TRUSTEES

Fred Abel	Max Kohn
Henry Baker	Albert D. Levy
A. A. Benesch	Max Meisel
Max Briedenbach	H. A. Rocker
Hugo Buchman	Lewis Sands
J. W. Deutsch	M. Schaffner
S. P. Fisher	Simon Scheuer
Sam Gross	J. H. Schloss
Magnus Haas	Herman Stern
Carl Halle	Isaac Stone
Morris N. Halle	M. A. Ullman
B. A. Huebschman	Rabbi Louis Wolsey
A. S. Klein	



SIGMUND SHLESINGER

Jewish Orphan Asylum

The Jewish Orphan Asylum is a monument to the Independent Order B'nai B'rith, now under the jurisdiction of District Grand Lodges 2 and 6. It was during the Civil War when the first steps were taken by District No. 2, then having a membership of 2,200, to build an orphan asylum. In 1863 it was decided to tax each member \$1 a year and the sum amounted to \$10,000 in four years. At the district convention, held in Milwaukee, in 1867, it was decided to use this fund as a nucleus for an orphan asylum. Trustees were elected, they met in New York in July, 1867; again in St. Louis, February 4, 1868, where it was decided to buy what was then known as the Cleveland Water Cure property. Trustee Chairman Jacob Aub appointed a committee of members of Cleveland B'nai B'rith lodges to buy the property, which they did for \$25,000. This committee consisted of Abraham Wiener, S. Newmark, Kaufman Hays, Jacob Rohrheimer and Jacob Goldsmith. This property had then a frontage of 165 feet on Woodland avenue, with a depth of 680 feet, containing a large brick building. March 3, 1868, the trustees took possession and the property was deeded to District Grand Lodge No. 2. Next day additional property, with a frontage of 165 feet on Woodland avenue, was bought for \$6,000. The annual meeting of the Grand Lodge was held in Cleveland, in July, 1868, and the Water Cure building, converted into an orphan asylum, was formally dedicated July 14, 1868. The dedication ceremonies were impressive.

Members of the Order B'nai B'rith marched with music and banners to the asylum grounds and among the orators were Dr. Isaac M. Wise, of Cincinnati; Mayor Stephen Buhner, of Cleveland; President Bamberger, of the Grand Lodge; Miss Theresa Aub, of Cincinnati; Benjamin F. Peixotto; Isidor Bush, and Simon Wolf.

During the session of the Grand Lodge, the following trustees were chosen: Abraham Aub, president; Abraham Wiener, vice president; Jacob Rohrheimer, treasurer; William Kriegshaber, secretary; Isidor Bush, and Henry Greenebaum.

Mr. and Mrs. Louis Aufrecht, of Cincinnati, were elected the first superintendent and matron, and September 29, 1868, the doors were thrown open for the first orphan children.

Six years later a new wing was built. Later Recording Secretary Buchman took charge and an industrial department was added. In 1879 Dr. and Mrs. Samuel Wolfenstein became superintendent and matron. Mrs. Wolfenstein passed away July 25, 1885. In 1880 more land was bought and the Abraham Aub Memorial School was dedicated. In 1881 Mr. A. Wiener was elected president.

On the twentieth anniversary, in 1888, the present beautiful new building was dedicated. The manual training school was opened in 1892.

Numerous improvements have since been made and under the guiding hand of Dr. Wolfenstein, it acquired the reputation of being the most perfect institution of the kind in the land. A short time ago a wonderful demonstration in Dr. Wolfenstein's honor was given, when members of the J. O. A. Alumni Association and other friends of the institution gathered here from all over the country. Since his resignation, Dr. Wolfenstein has lived in retirement, but continues to take the same interest in the Home he has always done.

Following Dr. Wolfenstein's resignation Rabbi Simon Peiser was elected superintendent, and Mrs. Peiser, matron.



JEWISH ORPHAN ASYLUM

OFFICERS

PHILIP STEIN

President

JACOB FURTH

Vice President

FRED LAZARUS, JR.

Treasurer Sinking Fund

ALFRED A. BENESCH

Treasurer General Fund

SIMON PEISER

Superintendent

AMELIA B. PEISER

Matron

KATE WEIS

Financial and Recording Secretary

TRUSTEES

Louis S. Levi

Jacob Furth

Sol S. Kiser

Fred Lazarus, Jr.

A. B. Seelenfreund

Henry Gollusch

Hon. Philip Stein

W. B. Woolner

DIRECTORS

Herbert R. Bloch, Cincinnati

Sam Frank, Omaha, Neb.

Mrs. J. Walter Freiberg, Cincinnati

Walter J. Friedlander, Cincinnati

Bernard Ginsburg, Detroit
Mrs. Manuel Halle, Cleveland



SUPERINTENDENT PEISER

Milton R. Hart, Chicago
Samuel Hassenbusch, St. Joseph, Mo.
Silas Ichenhauser, Evansville, Ind.
Emil Joseph, Cleveland
Theodore Fishel, Cleveland
Morris H. Lempert, Toledo, O.
Louis S. Loeb, Duluth, Minn.
Nathan L. Dauby, Cleveland
Charles Mayer, Lincoln, Neb.
Sidney E. Pritz, Cincinnati
Edward Sachs, Louisville, Ky.
Harry T. Schloss, Terre Haute, Ind.
Ernest W. Stix, St. Louis, Mo.
Samuel W. Trost, Cincinnati
Dr. Hillel Unterberg, St. Louis
Aaron Waldheim, St. Louis
Abraham Wiener, Cleveland
Wm. F. Wolfner, Peoria, Ill.
Alex Stern, Fargo, N. D.
Ferdinand J. Ach, Dayton, O.
Alfred A. Benesch, Cleveland
Hiram D. Frankel, St. Paul, Minn.
Adolf Freund, Detroit
M. Friend, Lincoln, Neb.
Mrs. Nathan Glicksman, Wilwaukee, Wis.
Samuel Gross, Cleveland
Jacob Harpman, Minneapolis, Minn.
George M. Harris, Denver, Colo.
Henry L. Houseman, Grand Rapids, Mich.
Joseph A. Magnus, Cincinnati, O.
Mrs. Martin A. Marks, Cleveland
Mrs. Theodore Mayer, Cincinnati
Julius Nathan, Fort Wayne, Ind.
L. E. Oppenheim, Bay City, Mich.
Maurice L. Rothschild, Chicago
Philip Schier, Kansas City, Mo.
Max Shloss, Des Moines, Ia.
Abraham Stearn, Cleveland
Mrs. Hannah Stix, St. Louis
E. S. Tachau, Louisville, Ky.
Henry Wallenstein, Wichita, Kan.

Rosedale 2633

Princeton 898

B'NAI B'RITH BUILDING

7103 Euclid Avenue, Corner East 71st Street

Efficient Service; Excellent Cooking; Special Sunday Dinners, 12 to 8 P. M. Open Daily from 10 A. M. to 11:30 P. M. Suitable for Receptions, Weddings, Banquets and Parties. Further Particulars from J. M. MANHEIMER, Caterer.

H. E. FRITZSCHE

Automatic Sprinklers
GENERAL FIRE EXTINGUISHERS

Main 3013

403 Society for Savings Bldg.

Educational League

The Educational League is an organization established for the purpose of contributing to the culture, efficiency and good citizenship of this nation by affording pecuniary aid for higher education to deserving orphans of genius. It seeks to open the door of opportunity to the talented orphan boy or girl who early in life is bereft of father or mother and sometimes both.

It was organized in 1896 at the Jewish Orphan Asylum at the suggestion of Mr. Martin A. Marks, who was its president at the time of his death. The idea was given endorsement by the trustees and directors of the asylum, and shortly afterwards by various district lodges of the Order B'nai B'rith, until gradually the aims and purposes of the League became known.

In 1899 the League extended its first aid to a beneficiary, who graduated from a western medical college with the highest honors of his class. Each succeeding year has added to the number, until today the League numbers sixty young men and women of high mental ability, equipped to take their places in life beside their more fortunate sisters and brothers. They are living testimonials to the foresight and generosity of those who planned and sustained the League.

The officers and Board of Governors of the Educational League are as follows:

OFFICERS

SIDNEY E. PRITZ

President

DR. S. WOLFENSTEIN

Treasurer

EUGENE E. WOLF

Secretary

HONORARY VICE PRESIDENTS

Max S. Schayer, Colorado
 Simon Wolf, District of Columbia
 Milton R. Hart, Illinois
 Sol S. Kiser, Indiana
 Adolph Freund, Michigan
 Jacob Furth, Missouri
 Louis S. Levi, Ohio
 Nathan Cohn, Tennessee

BOARD OF GOVERNORS

Adolf Kraus, President Independent Order
 B'nai B'rith
 A. B. Seelenfreund, Secretary Independent
 Order B'nai B'rith
 As ex-officio members of the Board, the
 officers and members of the Executive
 Committee of the Independent Order
 B'nai B'rith

Miss Myrtle W. Baer, Milwaukee, Wis.
 Alfred A. Benesch, Cleveland
 Eugene Halle, Cleveland
 Dr. D. A. Huebsch, Cleveland
 Rabbi A. Weinstein, Ft. Wayne, Ind.
 Miss Edna Goldsmith, Cleveland
 Rabbi Moses J. Gries, Cleveland
 Miss Grace Grossman, Youngstown
 Edgar A. Hahn, Cleveland
 Mrs. Siegmund Joseph, Cleveland
 Samuel J. Kornhauser, Cleveland
 Fred Lazarus, Jr., Columbus
 Rabbi Meyer Lovitch, Scranton, Pa.
 Joseph A. Magnus, Cincinnati
 Miss Anna C. Roth, Toledo
 E. A. Schwarzenberg, Cleveland
 I. S. Stern, Madison, Ind.
 David Sternberg, Memphis, Tenn.
 Mrs. Frank Rosenblatt, St. Joseph, Mo.
 M. J. Mandelbaum, Cleveland
 Joseph Schonhalt, Columbus
 Mrs. Jacob Ottenheimer, Cincinnati
 Emile Straus, Cleveland
 Mrs. H. Ottenheimer, Louisville
 Gerald J. May, Detroit
 Emil Nathan, St. Louis
 Judge Philip Stein, Chicago
 Carl Vetsburg, St. Louis
 Mrs. H. D. Frankel, St. Paul
 Charles Mayer, Lincoln, Neb.
 Mrs. Rabbi Lefkowitz, Dayton, O.
 Mrs. Bernard Greensfelder, St. Louis
 William Woolner, Peoria, Ill.

THE JEWISH INDEPENDENT

is Cleveland's great Jewish Newspaper — in Circulation — News —
 Advertising, and Prestige.

Council Educational Alliance

The first Council Educational Alliance at Woodland avenue, near E. 22d street, was the gift of Mr. Moritz Joseph. It had been the Joseph home and the owner turned it over for Educational Alliance purposes unconditionally. The home was sold at the time the Jewish community moved further east and the present beautiful building, formerly the home of the Excelsior Club, also located on Woodland avenue, opposite E. 38th street, was bought and remodeled for a modern, ideal settlement house. The headworkers of the Alliance from the time of its organization up to the present were as follows: Isaac Sectorsky, Henry Woolf, Max Carton, Emanuel Sternheim and the present efficient headworker, Walter Leo Solomon. The house has a large number of clubs for boys and girls and grown folks. It has baths for men and women, swimming classes for boys and girls, a library, pool room, dramatic clubs, a magnificent auditorium, game rooms, sewing and cooking classes, music classes, gymnasium, domestic science classes, dancing classes, millinery classes, printing classes, art classes. There is also a Mothers' Club, a Yiddish Dramatic Club and scores and scores of other activities.

Miss Ida Schott is doing good work as director of the girls' and women's work.

Steps are now being taken for the removal of the institution.



ISAAC SPECTORSKY.



WALTER LEO SOLOMON.

First and Present Headworkers of the Council Educational Alliance.

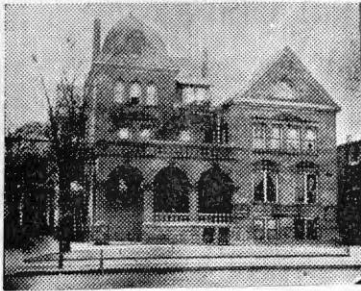

COUNCIL EDUCATION ALLIANCE

OFFICERS

HENRY BAKER
President

ISADORE GROSSMAN
Vice President

SOL REINTHAL
Secretary

WILLIAM ROTHENBERG
Financial Secretary

I. J. GARSON
Treasurer

BOARD MEMBERS

Henry Baker
Alfred A. Benesch
Rabbi M. J. Gries
Sol Reinthal
Max Hellman
Isadore Grossman
James W. Horwitz
Judge Manuel Levine
Mrs. Paul Feiss
Mrs. I. J. Biskind
Marc Grossman
Rabbi Jacob Klein
Abraham Kolinsky
Mrs. Sigmund Joseph
Rabbi S. Margolies
Mrs. Nathan Rosewater
William Rothenberg
Ralph Silver
Mrs. A. Wiener
Sam D. Wise
Rabbi Louis Wolsey
Mrs. Julius Fryer
Alfred Steuer

Martha House

The Martha House, a home where self-supporting girls can live comfortably for a nominal fee, is supported by the Council. Its capacity is taxed to the utmost. Here the working girl lives in clean and wholesome surroundings under the good influence of capable directors, who study each girl and, by their advice, are of constant assistance.



MARTHA HOUSE

OFFICERS

MRS. HERZOG
Chairman

MRS. L. HAYS
Vice Chairman

MISS ALICE JOSEPH
Secretary

MRS. G. R. FEIL
Treasurer

MRS. ADOLPH TUTEUR
Auditor

TRUSTEES

Mrs. Baker	Miss Goldsmith
Mrs. Herzog	Mrs. David Hays
Mrs. Louis Hays	Mrs. I. Joseph
Mrs. Muhlhauser	Mrs. Rosewater
Mrs. Nathan	Mrs. L. Rorheimer
Mrs. A. Tuteur	Mrs. A. Wertheim
Mrs. W. Halle	Mrs. Dauby
Mrs. Silver	Mrs. Feil
Mrs. Louis Wolf	Miss Sophie Fishel
Mrs. L. J. Wolf	Mrs. Julius Fryer
Mrs. Black	Mrs. Haiman
Mrs. Feiss	Mrs. L. Hexter
Mrs. Feder	Miss Alice Joseph
Mrs. Gries	Mrs. Maschke

Infant Orphans' Home

In 1889 a few women banded together for the purpose of providing a sheltering home for infants. In the same year a charter was granted under the name of the Infant Orphans' Mother Society. After a hard struggle the society succeeded in acquiring a large house and lot on Forest street, now E. 37th street, for \$5,000. August 4, 1901, the Home was dedicated. Three days after the opening the first child was admitted. When the Federation of Jewish Charities was organized, the Home was asked to become affiliated with it, which was agreed to. The inmates increased to such an extent that the Home was compelled by necessity to increase its housing capacity and it was decided to purchase the Goldsmith property at 2200 E. 40th street, where the Home is now located, for \$14,000. The Home cares annually for over 200 children, the average during a year being sixty, at a cost of about \$11,000. The society now has over 900 paying members and holds monthly meetings. Individual contributions received are placed in a sinking fund, which in a few years may grow large enough to enable the Home to become self-supporting.

LADIES' SOCIETY, JEWISH INFANT ORPHANS' HOME.

MEMBERS



INFANT ORPHAN HOME

OFFICERS

MAX ROSENBLUM

President

MRS. N. L. HOLSTEIN

Vice President

MRS. J. C. STEUER

Recording Secretary

S. H. LITTMAN

Financial Secretary

MRS. LENA GOLDHAMER

Treasurer

TRUSTEES

Mrs. J. J. Klein

Mrs. N. L. Holstein

Rabbi Louis Wolsey

Mr. Ben Feniger

Altman, Mrs. M., 1373 East Blvd.
 Antell, Mrs. W., 1185 E. 111th St.
 Amster, Mrs. A., 2278 E. 49th St.
 Aurbach, Mrs. M. S., 1311 E. 92d St.
 Anthony, Mrs. J., 6916 Carnegie Av.
 Amster, Mrs. M., 10022 Ostend Av.
 Adelson, Mrs. B. H., 6109 Thackeray Av.
 Alexander, Mrs. L., 10220 Kempton Av.
 Adelson, Mrs. L., Chicago Ill.
 Amster, Mrs. S., 2226 Franklin Av.
 Amster, Mrs. M., 1369 E. 95th St.
 Arnold, Mrs. J. K., 11220 Ashbury Av.
 Adelson, Mrs. S., 1590 E. 105th St.
 Anisfield, Mrs. J., 1541 East Blvd.
 Arnstine, Mrs. H. V., 2070 E. 96th St.
 Aaron, Mrs. C. A., 10817 Orville Av.
 Adelstein, Mrs. Maude, 1424 E. 81st St.
 August, Mrs. M., 2274 E. 73d St.
 Altman, Mrs. Lena, 1355 E. 82d St.
 Aronld, Mrs. B., 5814 Thackeray Av.
 Abrams, Mrs. Hermine, 7734 Broadway
 Altschul, Mrs. E., 1507 E. 111th St.
 Aarons, Mrs. J. M., 1616 E. 73d St.
 Apple, Mrs. S. A., 140 Coult and Pitney
 Amster, Mrs. M., 616 E. 115th St.
 Abrams, Mrs. L., 2244 E. 82d St.
 Adelman, Mrs. J., Canton, O.
 Altschul, Mrs. M. P., 10729 Orville Av.
 Akers, Mrs. J., 7002 Wade Park Av.
 Apple, Mrs. H. C., 1639 E. 73d St.
 Adelson, Mrs. E., 1269 E. 99th St.
 Aurbach, Mrs. H., 7021 Hough Av.
 Adler, Mrs. E., 10229 Kempton Av.
 Atlas, Mrs. D., 11216 Ada Av.
 Adler, Mrs. J. G., 9917 North Blvd.
 Abramson, Mrs. P., 6115 Belvidere Av.
 Altfeld, Mrs. M., 7104 Central Av.
 Abrams, Mrs. C. S., 11203 Ashbury Av.
 Amster, Mrs. Kate, 3502 Woodland Av.
 Alexander, Mrs. M., 1248 E. 124th St.
 Adler, Mrs. J. L., 1493 E. 105th St.
 Amster, Mrs. H., 11610 Ohlman Av.
 Adler, Mrs. H. H., 10302 Kempton Av.
 Asher, Mrs. L., 4723 Woodland Av.

Abramowitz, Mrs. J., 3733 Woodland Av.
 Abramson, Mrs. E., 10511 Amor Av.
 Attenson, Mrs. L., 5818 Thackeray Av.
 Arnoff, Mrs. E., 5606 Longfellow Av.
 Abramson, Mrs. H., 8903 Meridian Av.
 Abel, Mrs. F., 1153 E. 99th St.
 Adler, Mrs. S. W., 11218 St. Clair Av.
 Arnold, Mrs. A., 730 E. 92d St.
 Amster, Mrs. H., 668 E. 92d St.
 Adelstein, Mrs. J. H., Central and E. 61st
 Arian, Mrs. Beckie, 2567 E. 59th St.
 Aurbach, Mrs. J., 5911 Thackeray Av.
 Attenson, Mrs. Ida, 5818 Thackeray Av.
 Abowitz, Mrs. Katie, 5614 Scovill Av.
 Altfield, Mrs. I., 561 E. 117th St.
 Anthony, Mrs. J. M., 13201 Euclid Av.
 Apple, Mrs. H. F., 6311 Quincy Av.
 Arsham, Mrs. M., 6213 Quincy Av.
 Art, Mrs. A., Canton O.
 August, Mrs. L., 10815 Drexel Av.
 Abramson, Mrs. Celia, 5710 Central Av.
 Bialosky, Mrs. J., 1900 E. 71st St.
 Beck, Mrs. D. L., 1083 Addison Rd.
 Bernstein, Mrs. H., 1085 E. 105th St.
 Bialosky, Mrs. I., 9907 East Blvd.
 Beck, Mrs. Mollie, 2349 E. 57th St.
 Bernstein, Mrs. Goldie, 6008 Kinsman Rd.
 Bernstein, Mrs. N., 10412 Somerset Av.
 Biskind, Mrs. I. J., 2350 E. 55th St.
 Belkowsky, Mrs. L., 10509 Ashbury Av.
 Bernstein, Mrs. D. J., 1349 E. 91st St.
 Blywise, Mrs. S., 10528 Morison Av.
 Blum, Mrs. D., 1791 E. 87th St.
 Bigelson, Mrs. C., 1375 E. 95th St.
 Baumol, Mrs. G., 3210 Woodland Av.



SUPERINTENDENT ROSENBERG

Brown, Mrs. R. G., 1462 East Blvd.
 Babin, Mrs. D. S., The Majestic
 Bruml, Mrs. J., 1945 E. 66th St.
 Bauer, Mrs. B., 10836 Drexel Av.
 Black, Mrs. M. A., 1864 E. 89th St.
 Brachman, Mrs. S., 2182 E. 86th St.
 Bone, Mrs. M., Cambridge Springs, Pa.
 Braff, Mrs. J., 1473 E. 105th St.
 Baumol, Mrs. Lottie, 105 Hower
 Baden, Mrs. C., 1563 East Blvd.
 Berenstein, Mrs. S., Forest Hill-Superior
 Baer, Mrs. J., 1644 E. 117th St.
 Bialosky, Mrs. H., 1333 East Blvd.
 Berenstein, Mrs. M., 1484 E. 66th St.
 Burstein, Mrs. S., 2327 E. 55th St.
 Bamberger, Mrs. G., 1490 E. 106th St.
 Berenstein, Mrs. H., 1323 E. 82d St.
 Berenstein, Mrs. M., 2049 E. 77th St.
 Barth, Mrs. Rose, 1951 E. 66th St.
 Bereney, Mrs. F., 5904 Hawthorne Av.
 Baumol, Mrs. M., 1858 E. 93d St.
 Benesch, Mrs. A. A., 1333 East Blvd.
 Bing, Mrs. S. R., 1926 E. 84th St.
 Beatus, Mrs. M. J., 1877 E. 97th St.
 Bayer, Mrs. G., 10321 Westchester Av.
 Berk, Mrs. N., Akron, O.
 Bonhard, Mrs. A. M., 740 E. 90th St.
 Branson, Mrs. V. G., 10306 Parkgate Av.
 Braun, Mrs. O., 690 E. 99th St.
 Bergman, Mrs. J., 1838 E. 81st St.
 Bloch, Mrs. I., 1934 E. 81st St.
 Bialosky, Mrs. Rebecca, 10006 South Blvd.
 Brody, Mrs. M., 1377 East Blvd.
 Blywise, Mrs. E., 10523 Grantwood Av.
 Berkowitz, Mrs. H., 8124 Linwood Av.
 Bloch, Mrs. J. C., 1895 E. 73d St.
 Berenstein, Mrs. R., 11604 Euclid Av.
 Berger, Mrs. A., 11233 Superior Av.
 Berenstein, Mrs. J. M., 1856 E. 105th St.
 Bendner, Mrs. Anna, 10213 Ostend Av.
 Berenstein, Mrs. A., 2479 E. 40th St.
 Baum, Mrs. J., 1557 E. 65th St.
 Berenstein, Mrs. H., 7219 Hough Av.
 Bubis, Mrs. J. L., 1716 E. 84th St.
 Barnett, Mrs. S., Canton, O.
 Baumol, Mrs. L., 706 Eddy Rd.
 Bondy, Miss Gertrude, 2174 E. 86th St.
 Bing, Mrs. L., 11327 Bellflower
 Bruck, Mrs. Minna, 959 Parkwood
 Bailor, Mrs. S., Duluth, Minn.
 Brown, Mrs. A., 1970 W. 28th St.
 Brown, Mrs. A., 434 Eddy Rd.
 Brudno, Mrs. E. M., 2058 E. 102d St.
 Buchman, Mrs. J. A., 71 Alvason
 Budwig, Mrs. M., 2042 E. 83d St.
 Bauer, Mrs. M., 10523 Everton
 Baker, Mrs. J. L., 8117 Linwood Av.
 Bialosky, Mrs. I. B., 10202 South Blvd.
 Bloomfield, Miss Esther, 6206 Belvidere
 Bialosky, Mrs. A., 9914 Ostend Av.
 Bialosky, Mrs. S. J., 9200 Parkgate Av.
 Beckerman, Mrs. N. C., 10313 Parkgate
 Bachman, Mrs. U. M., 1683 E. 82d St.
 Buckstein, Mrs. A., 9822 Parkgate Av.
 Barnett, Mrs. B., 10021 Parkgate Av.
 Bloomfield, Mrs. S., 13963 Clifton Blvd.
 Berenstein, Mrs. M., 7709 Dix Ct.
 Brown, Mrs. J., 6305 Euclid Av.
 Berenstein, Mrs. H., 1373 East Blvd.
 Bergman, Mrs. L., 1877 E. 81st St.
 Barnett, Mrs. J., 10124 Somerset Av.
 Babin, Mrs. I., 10022 Somerset Av.

- Berenstein, Mrs. M., 1261 E. 99th St.
 Babin, Mrs. F., 9918 North Blvd.
 Brock, Mrs. J., 10303 Ostend Av.
 Baskin, Mrs. J., 9215 Parkgate Av.
 Beckerman, Mrs. H. A., 2051 E. 77th St.
 Baskin, Mrs. P., 2265 E. 71st St.
 Brickman, Mrs. Libbie, 956 Jefferson Av.
 Bauman, Mrs. L., 7604 Woodland Av.
 Berenstein, Mrs. Henrietta, 34 Wadena
 Baker, Mrs. M. J., 1357 East Blvd.
 Billstein, Mrs. S., 10313 Kempton Av.
 Bunkoc, Mrs. E., 10025 North Blvd.
 Buxbaum, Mrs. L., 8210 Cedar Av.
 Berger, Mrs. M., 2190 E. 71st St.
 Berenstein, Mrs. I. B., 2179 E. 71st St.
 Baumel, Mrs. S., 3203 Superior Av.
 Berkowitz, Mrs. C., 8021 Cedar Av.
 Becker, Mrs. M., 4307 Woodland Av.
 Glock, Mrs. H., 3003 Woodland Av.
 Buttonik, Mrs. J., 2913 Woodland Av.
 Plim, Mrs. S. A., 2928 Woodland Av.
 Bronson, Mrs. W. F., 2808 Woodland Av.
 Berenoch, Mrs. Esther, 2703 Woodland Av.
 Blum, Mrs. Sadie, 2326 Woodland Av.
 Black, Mrs. L., 13058 Euclid Av.
 Bloch, Mrs. E. E., 79 Wadena
 Berenstein, Mrs. Frieda, 3326 Woodland
 Braff, Mrs. Ida, 2284 Woodland Av.
 Blumenthal, Miss Stella, 9112 Thorn
 Bialosky, Mrs. I. F., 10024 Somerset Av.
 Blum, Mrs. M., 159 Hower
 Babin, Mrs. J., 13353 Euclid Av.
 Block, Mrs. Florence, 7015 Whitney
 Brown, Mrs. C., 1881 E. 81st St.
 Brudno, Mrs. E., 1533 East Blvd.
 Bloch, Mrs. A., 10821 Ashbury Av.
 Bloch, Mrs. L., 6305 Euclid Av.
 Bettman, Mrs. Bertha R., 6305 Euclid Av.
 Bresler, Mrs. W., 10602 Orville Av.
 Berk, Mrs., 10708 Pasadena Av.
 Brown, Mrs. H. H., 5801 Hawthorne Av.
 Bochkowsky, Mrs. Sarah, 2334 E. 65th St.
 Berenstein, Mrs. R., 740 E. 90th St.
 Berenstein, Mrs. R., 2334 E. 43d St.
 Bruck, Mrs. S., 1012 Parkwood
 Brown, Mrs. B., 9922 Adams Av.
 Berko, Mrs. M., 5819 Superior Av.
 Berman, Mrs. Fannie, 2612 E. 47th Pl.
 Becker, Mrs. Nettie, 5904 Woodland Av.
 Bloom, Mrs. Annie, 5216 Scovill Av.
 Blonder, Mrs. Anna, 4408 Scovill Av.
 Baker, Mrs. J. W., 1102 E. 105th St.
 Baum, Mrs. M., 4804 Woodland Av.
 Baten, Mrs. Rosie, 2543 E. 40th St.
 Baskin, Mrs. Fanny, 3018 Scovill Av.
 Berman, Mrs. H. V., 3911 Woodland Av.
 Berlin, Mrs. Marie, 3806 Woodland Av.
 Rayles, Mrs. Lena, 3738 Woodland Av.
 Bloch, Mrs. H. S., 2033 Cornell Rd.
 Breidenbach, Mrs. M., 46 Penrose Av.
 Bach, Mrs. H., 4963 Woodland Av.
 Berenstein, Mrs. M., 2581 E. 55th St.
 Baskin, Mrs. Rose, 2565 E. 29th St.
 Birenbaum, Mrs. Sarah, 4719 Woodland
 Brown, Mrs. R., 10509 Amor Av.
 Berko, Mrs. K., 6719 Kinsman Rd.
 Berger, Mrs. Rosa, 1946 St. Clair Av.
 Berkowitz, Mrs. B., 5610 Longfellow Av.
 Birnbaum, Mrs. A., 7113 Linwood Av.
 Bookstan, Mrs. M., 5606 Longfellow Av.
 Blumenthal, Mrs. L., 7618 Home Ct.
 Bruml, Mrs. C., 2077 E. 93d St.
 Birnbaum, Mrs. M., 1657 Oregon
 Bregman, Mrs. L., 11203 St. Clair Av.
 Berman, Mrs. S., 1337 E. 82d St.
 Brick, Mrs. Becky, 1119 Broadway
 Burwasser, Mrs. Fannie, 1778 W. 25th
 Bertsar, Mrs. P., 2819 Central Av.
 Baden, Mrs. M., 3620 Central Av.
 Berger, Mrs. Gustie, 3664 Central Av.
 Braun, Mrs. M., 3003 Central Av.
 Berger, Mrs. P., 7604 Hough Av.
 Beck, Mrs. Katie, 1053 St. Clair Av.
 Bryar, Mrs. W., 2280 E. 55th St.
 Benjamen, Mrs. B., 2564 E. 59th St.
 Baclner, Mrs. Sarah, 2611 E. 22d St.
 Berstein, Mrs. Nettie, 6113 Thackeray Av.
 Brower, Mrs. Stella, 2629 Detroit Av.
 Breitman, Mrs. Marie, 2615 Detroit Av.
 Braun, Mrs. Regina, 1970 W. 28th St.
 Burger, Mrs. Annie, 2746 W. 25th St.
 Bangard, Mrs. Julia, 1756 W. 25th St.
 Bidal, Mrs. A., 2122 W. 25th St.
 Bremson, Mrs. R. 3713 Scovill Av.
 Berman, Mrs. Sarah, 6403 Detroit Av.
 Bacon, Mrs. Annie, 3043 Scovill Av.
 Barkin, Mrs. Annie, 2221 E. 55th St.
 Borofsky, Mrs. 10102 Adams Av.
 Raylis, Mrs. J., 612 E. 117th St.
 Brown, Mrs. J., 2170 E. 68th St.
 Bentz, Mrs. J. A., 1373 East Blvd.
 Roslow, Mrs. R., 7115 Central Av.
 Becker, Mrs. Rachel, 2476 Ontario
 Berkowitz, Mrs. A., 6201 Quincy Av.
 Borel, Mrs. Sarah, 3723 Woodland Av.
 Buckstein, Mrs. F., 1365 East Blvd.
 Blum, Mrs. H., 2218 E. 85th St.
 Bruml, Mrs. W., The Whitehall
 Bondy, Mrs. 10934 Drexel Av.
 Baumel, Mrs. A. H., 3210 Woodland Av.
 Cohen, Mrs. M., 10526 Grantwood Av.
 Komito, Mrs. S., 1152 E. 98th St.
 Crystal, Mrs. M., 5107 Woodland Av.
 Cohen, Mrs. F., Forest Hill and Superior
 Cohen, Mrs. S. B., Alliance, O.
 Cohen, Mrs. S., Canton, O.
 Cohen, Mrs. L. A., 1377 East Blvd.
 Cohen, Mrs. F., 2273 E. 71st St.
 Cohen, Mrs. J. H., 2218 E. 80th St.
 Cohen, Mrs. S., 2275 E. 71st St.
 Cohen, Miss A. E., 2362 Euclid Blvd.
 Cooperman, Mrs. I., 3766 Orange Av.
 Cohen, Mrs. D. J., 513 E. 120th St.
 Cohen, Mrs. H. R., 11516 Fairport Av.
 Cort, Mrs. J., 10512 Earle Av.
 Cohen, Mrs. S. A., 10612 Orville Av.
 Cohen, Mrs. A., 2741 E. 79th St.
 Cohen, Mrs. A. A., 1132 E. 98th St.
 Cohen, Miss Jessie, 11209 Ashbury Av.
 Cohen, Miss Bessie B., 11209 Ashbury Av.
 Cample, Mrs. A. M., 2170 E. 70th St.
 Cooper, Mrs. B. H., 1062 E. 99th St.
 Chessin, Mrs. S., 9708 Pierpont Av.
 Cohen, Mrs. P., Toledo, O.
 Cobert, Mrs. S., 9920 Somerset Av.
 Crystal, Mrs. H., 1337 East Blvd.
 Crystal, Mrs. R., 13191 Euclid Av.
 Carl, Mrs. L., 12302 Chesterfield
 Copland, Mrs. D., 1635 E. 73d St.
 Chanan, Mrs. R., 2525 E. 43d St.
 Cooper, Mrs. L., 10226 Kempton Av.
 Carl, Mrs. P., 1054 E. 98th St.
 Cornsweet, Mrs. A., 3478 Eastview Rd.
 Cornsweet, Mrs. J., 14919 Kinsman Rd.

- Cornsweet, Mrs. S., 683 E. 92d St.
 Cohen, Mrs. M. A., 2064 E. 88th St.
 Cohen, Mrs. D., 505 E. 120th St.
 Cohen, Mrs. E., 505 E. 120th St.
 Cohn, Mrs. L., 2383 E. 40th St.
 Cohen, Mrs. Rachel, 7307 Woodland Av.
 Cooperman, Mrs. Minnie, 3210 Woodland
 Cohen, Mrs. R., 2170 E. 70th St.
 Chertoff, Mrs. A., 10203 Somerset Av.
 Chesler, Mrs. B., 4305 Cedar Av.
 Cohen, Mrs. M., 4975 Woodland Av.
 Cohen, Mrs. Sarah, 977 E. 105th St.
 Corbet, Mrs. E., 2376 E. 63d St.
 Coplin, Mrs. Sophia, 10607 Greenlawn
 Cohen, Mrs. S., 6015 Hawthorne Av.
 Cohn, Mrs. B., 6018 Thackeray Av.
 Cohen, Mrs. L., 7618 Home Ct.
 Coplin, Mrs. S., 480 E. 112th St.
 Cornsweet, Mrs. C., 760 E. 91st St.
 Cowan, Mrs. L., 2179 Ontario
 Cohen, Mrs. R., 2271 Ontario
 Cohen, Mrs. N., 2916 Central Av.
 Cohen, Mrs. Rosie, 2916 Central Av.
 Copenhagen, Mrs. J. J., 10307 North Blvd.
 Cohen, Mrs. Mollie, 2561 E. 29th St.
 Cohen, Mrs. Sarah, 5814 Thackeray Av.
 Cohen, Mrs. H., 5612 Scovill Av.
 Cohn, Mrs. C., 3224 Scovill Av.
 Cohen, Mrs. Annie, 2585 E. 59th St.
 Coppels, Mrs. Lillian, 815 Superior Av.
 Cohen, Mrs. B., 1427 Central Av.
 Chaikin, Mrs. Celia, 2545 E. 43d St.
 Cousin, Mrs. Hannah, Scovill and E. 64th
 Cutler, Mrs. E., 2215 Clarkwood
 Diamondstein, Mrs. H., 3819 Orange Av.
 Deutsch, Mrs. R., 1627 E. 85th St.
 David, Mrs. M., Wade Park and E. 86th
 Deutsch, Mrs. I. W., 6305 Euclid Av.
 Deutsch, Mrs. J. D., 2404 E. 55th St.
 Deutsch, Mrs. J. W., 13227 Euclid Av.
 Doerfler, Mrs. Adeline, 1500 E. 66th St.
 Dorfman, Mrs. Bertha, 10620 Earle Av.
 Doerfler, Mrs. A., 974 Parkwood Dr.
 Deutsch, Mrs. S., 10646 St. Clair Av.
 David, Mrs. L., 8122 Whitethorn Av.
 Davis, Mrs. M., 1912 E. 97th St.
 Davis, Mrs. S., 6801 Carnegie Av.
 Dauby, Mrs. N. L., 11212 Euclid Av.
 Davis, Mrs. S., 10207 South Blvd
 Diamond, Mrs. Freda, 8643 Buckeye
 Davis, Mrs. J., 2330 E. 59th St.
 Deutsch, Mrs. S., 2404 E. 55th St.
 Deutsch, Mrs. S., 1690 E. 81st St.
 Davedorf, Mrs., Coshocton, O.
 Drexler, Mrs. S., 2802 E. 79th St.
 Deutsch, Mrs. W., 1620 E. 81st St.
 Deutsch, Mrs. J., 1664 E. 73d St.
 Diamond, Mrs. J., 6923 Lawnview
 Davis, Mrs. E., 2229 E. 78th St.
 Davis, Mrs. H., 7303 Cedar Av.
 Davis, Mrs. C. I., 2166 E. 70th St.
 Dunner, Mrs. M., 2334 E. 65th St.
 Davis, Mrs. N., 2186 E. 71st St.
 Davis, Mrs. C. E., 40 Delmont
 Dolinsky, Mrs. I., 2388 E. 40th St.
 Drechsler, Mrs. L., 1231 E. 124th St.
 Dolinsky, Mrs. H., 1894 E. 66th St.
 Decker, Mrs. H., 521 E. 112th St.
 Dertelbaum, Mrs. Fannie, 1185 E. 105th
 Diamondstein, Mrs. M., 5012 Woodland
 Deutsch, Mrs. B.,
 Davis, Mrs. I., 2205 E. 78th St.
 Davidson, Mrs. L., 2181 E. 79th St.
 Durchslag, Mrs. Sadie, 11606 Beulah Av
 Deutsch, Mrs. S. F., 737 E. 99th St.
 Dirver, Mrs. J. D., 10128 Ostend Av.
 Devay, Mrs. M., 7301 Hough Av.
 Dobkin, Mrs. C., 5818 Longfellow Av.
 Dolinsky, Mrs. I., 2216 E. 83d St.
 Davis, Mrs. E., 635 E. 93d St.
 Dworkin, Mrs. J. B., 1615 E. 82d St.
 Domrick, Mrs. R., 2812 Central Av.
 Drougen, Mrs. A., 1137 Broadway
 Dodic, Mrs. D., 5802 Thackeray Av.
 Demis, Mrs. Bessie, 5819 Thackeray Av.
 Diamond, Mrs. Ida, 6008 Thackeray Av.
 Dennis, Mrs. S., 3704 Scovill Av.
 Dworkin, Mrs. M., 2633 E. 61st St.
 Davis, Mrs. G., 2229 E. 78th St.
 Davis, Mrs. Esther, 6002 Quincy Av.
 Dettelbach, Mrs. H. G., 1424 Ansel Rd.
 Dreissiger, Mrs. W., 909 Evangelina
 Einstein, Mrs. J. L., 1925 E. 84th St.
 Epstein, Mrs. B., 2911 Scranton Rd
 Elsoffer, Mrs. J., 4145 Pearl Rd.
 Engel, Mrs. J., 9200 Kempton Av.
 Erlanger, Mrs. J., 2385 E. 55th St.
 Edelman, Mrs. F., 2499 E. 40th St.
 Englander, Mrs. M., 7747 Broadway
 Emmerman, Mrs. B., Erie, Pa.
 Eisenberg, Mrs. I., 9905 Somerset Av.
 Englander, Mrs. L., 2185 E. 70th St.
 Edelman, Mrs. M., 1187 E. 105th St.
 Eichorn, Mrs. M., 2229 E. 82d St.
 Eisenman, Mrs. C., Hotel Stalter
 Englander, Mrs. A., 898 E. 105th St.
 Eisenberg, Mrs. B., 1499 E. 106th St.
 Englander, Mrs. J. B., 2815 Euclid Blvd
 Englander, Mrs. M., 4423 Payne Av.
 Englander, Mrs. I., 2185 E. 70th St.
 Epstein, Mrs. S., 23 Alandale
 Engelhart, Mrs. A., 2532 Carnegie Av.
 Eisenberg, Mrs. H. M., 10405 Kempton Av
 Eskin, Mrs. G., 1247 E. 86th St.
 Engelman, Mrs. S., 5915 Quinby Av.
 Emshelmer, Mrs. H. H., 1732 E. 115th
 Einstein, Mrs. S. H., 2343 E. 55th St
 Epstein, Mrs. J., 3034 Walton Av.
 Emerman, Mrs. Sarah, Canton, O.
 Ehrlich, Mrs. Sarah, 2236 E. 89th St.
 Epstein, Mrs. J., 6213 Hawthorne Av
 Eberman, Mrs. G., 2184 Grandview
 Emerman, Mrs. C., 9205 Pierpoint Av.
 Eisenberg, Mrs. Rose, 1175 E. 79th St.
 Eisler, Mrs. H., 12 Taylor Rd.
 Evans, Mrs. I., 9709 North Blvd.
 Eaffy, Mrs. D., 10008 Somerset Av.
 Einstein, Mrs. H., 1034 E. 105th St.
 Edgert, Mrs. S., 10203 Parkgate Av.
 Epstein, Mrs. M., 6932 Carnegie Av.
 Eckstein, Mrs. Tillie, 3635 E. 48th St.
 Englander, Mrs. W., 10814 Pasadena Av.
 Essy, Mrs. J., 1620 E. 75th St.
 Edelstein, Mrs. H., 9905 Detroit Av.
 Evenchick, Mrs. Rosie, 2554 Woodland Av.
 Eskin, Mrs. J. A., 1231 E. 124th St.
 Eisenberg, Mrs. J., 3330 Woodland Av.
 Eisner, Mrs. Fannie, 9291 Woodland Av.
 Eisner, Mrs. Sadie, 2497 E. 89th St.
 Eilberg, Mrs. Bertha, 3021 Woodland Av.
 Eisenstad, Mrs. Fannie, 4716 Woodland
 Emchick, Mrs. R., 5808 Griswold Av.
 Elerin, Mrs. H., 2514 E. 40th St.
 Emrich, Mrs. R., 2039 Abington

- Epstein, Mrs. M., 9007 Birchdale Av.
 Edelstein, Mrs. I., 6207 Hawthorne Av.
 Erlanger, Mrs. B. J., 1386 E. 105th St.
 Epstein, Mrs. W., 12126 St. Clair Av.
 Englander, Mrs. A. R., 8305 Cedar Av.
 Einstein, Mrs. M., The Hollenden
 Eichner, Mrs. D., 2696 E. 51st St.
 Epstein, Mrs. I., 2355 E. 46th St.
 Edelman, Mrs. A., 2371 E. 9th St.
 Elenk, Mrs. A., 2909 Central Av.
 Ederburg, Mrs. L., 3221 Payne Av.
 Engel, Mrs. J., 5808 Hahnroth Ct.
 Eichenbaum, Mrs. B., 7325 Central Av.
 Eros, Mrs. Emma, 390 E. 124th St.
 Eisner, Mrs. Mary, 9120 Woodland Av.
 Ellenberg, Mrs. S., 1447 E. 115th St.
 Epstein, Mrs. Annie, 6408 Quincy Av.
 Exel, Mrs. Mary, 6410 Quincy Av.
 Englander, Mrs. S., 1397 E. 86th St.
 Frankel, Mrs. L., Rochester, N. Y.
 Forchheimer, Mrs. B., 1691 E. 117th St.
 Feigel, Mrs. J., 4107 Payne Av.
 Freeman, Mrs. M., 8922 Hough Av.
 Fallor, Mrs. D. A., Beachland, O.
 Furtusch, Mrs. I., 4724 Payne Av.
 Freilich, Mrs. S., Zanesville, O.
 Fischman, Mrs. P., Toledo, O.
 Fishel, Mrs. S., 11459 Euclid Av.
 Fellingner, Mrs. H., 59 Alvacon Rd.
 Fishel, Mrs. H. R., 10814 Drexel Av.
 Feldman, Mrs. J. W., 5512 Hough Av.
 Feldman, Mrs. H., 6020 Quinby
 Fishel, Miss Sophie, 11459 Euclid Av.
 Friedman, Mrs. D., 1559 E. 85th St.
 Folkman, Mrs. H., 1391 Giddings
 Flescher, Mrs. I., 2620 E. 61st St.
 Frankel, Mrs. P. M., 1043 Parkwood Dr.
 Friedlander, Mrs. J., 2245 E. 80th St.
 Feniger, Mrs. B.
 Friedman, Mrs. N. E., 3266 E. 55th St.
 Federman, Mrs. A., 7708 Hough Av.
 Fish, Mrs. Carrie G., Hotel Statler
 Frankel, Mrs. J., 1084 E. 99th St.
 Fried, Mrs. E., 1397 East Blvd.
 Friedman, Mrs. I., 1832 E. 79th St.
 Friedman, Mrs. A., 1628 E. 75th St.
 Frank, Mrs. Yetta, 10614 Pasadena Av.
 Firth, Mrs. S. S., 9110 Parkgate Av.
 Friedman, Mrs. W., 2186 E. 80th St.
 Friedberg, Mrs. S., 932 E. 123d St.
 Fried, Mrs. Fannie, 7827 Homestead
 Friedman, Mrs. M., 6520 Cedar Av.
 Farber, Mrs. A., 1136 E. 98th St.
 Feniger, Mrs. H., 7910 Cedar Av.
 Fleischman, Mrs. N., 10707 Ashbury Av.
 Friedlander, Mrs. H., Wooster, O.
 Friedman, Mrs. M., 11404 Knowlton Av.
 Farber, Mrs. S. J., 10222 Somerset Av.
 Feldman, Mrs. R., 6714 St. Clair Av.
 Fisher, Mrs. S. P., 9805 South Blvd.
 Fishel, Mrs. M., 1981 Ford Dr.
 Friedlander, Mrs. A., 1605 E. 117th St.
 Friedman, Mrs. E. M., 9925 Westchester
 Frankel, Mrs. E. M., 10308 Somerset Av.
 Freeman, Mrs. S., 3020 W. 104th St.
 Frisch, Mrs. E., 2276 E. 73d St.
 Friedman, Mrs. S., 6395 Euclid Av.
 Firth, Mrs. J., 10112 Parkgate Av.
 Fuerst, Mrs. H., 1236 E. 81st St.
 Friedman, Mrs. S., Woodland and E. 55th
 Firtel, Mrs. S., 1785 E. 89th St.
 Friedman, Mrs. Julia, Youngstown, O.
 Feierstein, Mrs. Mary, 10214 Ostend Av.
 Friedman, Mrs. Esther, 9307 Kempton Av.
 Fox, Mrs. S., 6014 Hawthorne Av.
 Fishel, Mrs. H. A., 1887 E. 101st St.
 Fishel, Mrs. L., 10312 South Blvd.
 Friedman, Mrs. M., 4613 Clark Av.
 Federman, Mrs. G. J., 1129 East Blvd.
 Friedlander, Mrs. L., 9909 North Blvd.
 Friedman, Mrs. E., 6014 Crumb Av.
 Fryer, Mrs. B., 1497 E. 105th St.
 Feder, Mrs. M., 2234 E. 55th St.
 Fishel, Mrs. T., 1728 E. 115th St.
 Fryer, Mrs. J., 1569 East Blvd.
 Frensdorf, Mrs. E., 2234 E. 46th St.
 Friedman, Mrs. S., 537 E. 105th St.
 Feingold, Mrs. J., New York
 Freund, Mrs. J. E., 79th St.
 Freiler, W., 4101 Woodland Av.
 Frankel, Mrs. M., 11217 Orville Av.
 Firth, Mrs. M., 2228 E. 83d St.
 Frank, Mrs. Sadie, 500 Jefferson
 Frankel, Mrs. F., 4224 Woodland Av.
 Fishel, Mrs. Jennie, 1441 E. 84th St.
 Frisch, Mrs. N., 9207 Steinway
 Frankel, Mrs. J., 9208 Pierpont Av.
 Fellenbaum, Mrs. I., 10005 Somerset Av.
 Fellenbaum, Mrs. S., 6305 Euclid Av.
 Folkman, Mrs. B., 9812 Parkgate Av.
 Frankel, Mrs. J., 1387 East Blvd.
 Fellenbaum, Mrs. Gertrude, 9108 Parkgate
 Frankel, Mrs. F., 1954 E. 71st St.
 Fleischman, Mrs. E., 10117 Somerset Av.
 Fiorman, Mrs. D., 9911 North Blvd.
 Faulb, Mrs. B., 1087 E. 99th St.
 Freedman, Mrs. J. F., 1659 E. 73d St.
 Frauenthal, Mrs. J. H., 7503 Lexington Av.
 Feldman, Mrs. L. I., 1636 E. 75th St.
 Florman, Mrs. A., 9312 Pierpont Av.
 Friedman, Mrs. E., 9917 Somerset Av.
 Freedman, Mrs. M. B., 11213 Ashbury Av.
 Freedman, Mrs. S., 11101 Ashbury Av.
 Friedman, Mrs. A., 10804 Massie Av.
 Frankel, Mrs. J. S., 10109 Westchester Av.
 Fried, Mrs. K., 10019 South Blvd.
 Feder, Mrs. S. H., 10117 Ostend Av.
 Falk, Mrs. M., 1586 E. 105th St.
 Feinberg, Mrs. D., 6000 Broadway
 Freedman, Mrs. J., 10320 Ashbury Av.
 Fried, Mrs. A. V., 8113 Woodland Av.
 Fryer, Mrs. Lena, 1291 East Blvd.
 Fink, Mrs. Ethel, 2348 E. 40th St.
 Frank, Mrs. J., 10224 Ostend Av.
 Frankel, Mrs. A., 1227 E. 124th St.
 Frierman, Mrs. Becky, 2260 Woodland Av.
 Fried, Mrs. Estelle, 2497 E. 89th St.
 Fuldauer, Mrs. A., 45 Delmont
 Frank, Mrs. J., 10224 Ostend Av.
 Friedman, Mrs. A., 34 Elberon Av.
 Finn, Mrs. C., 1361 East Blvd.
 Friedman, Mrs. J., 31 Taylor Rd.
 Freiburger, Mrs. H., 10610 Drexel Av.
 Fuldauer, Miss Elizabeth, 45 Delmont
 Feigenbaum, Mrs. S., 2476 Euclid Blvd.
 Federman, Mrs. Fannie, 655 E. 113th St.
 Fischer, Mrs. A. L., 1798 Radnor Rd.
 Felber, Mrs. H., 10709 Hull Av.
 Freedman, Mrs. G., 10624 Amor Av.
 Feigenbaum, Mrs. H., 5719 Longfellow
 Friedman, Mrs. 5308 Linwood Av.
 Fischer, Mrs. I. H., 2167 E. 71st St.
 Frayman, Mrs. H., 680 E. 92d St.
 Fliey, Mrs. Sarah, 10606 Englewood

- Fishel, Mrs. C. B., 1243 E. 125th St.
 Friend, Mrs. Bertha, 2920 Lucia Av.
 Friedman, Mrs. H., 5209 Woodland Av.
 Fellenbaum, Mrs. L., 2548½ E. 35th St.
 Fliegel, Miss Anna, 2291 E. 55th St.
 Fersky, Mrs. S., 4516 Woodland Av.
 Felsher, Mrs. Cilia, 3848 Woodland Av.
 Finkelstein, Mrs. Rebecca, 4205 Woodland
 Fink, Mrs. S., 2621 Woodland Av.
 Friedman, Mrs. D., 769 E. 90th St.
 Friedman, Miss Elsie, 10102 Ostend Av.
 Freedman, Mrs. A. L., 7200 Wade Park
 Feldman, Mrs. E., 4112 Clark Av.
 Frederick, Mrs. R., 10527 Morison
 Frankel, Mrs. C., 9815 North Blvd.
 Frankel, Mrs. H., 11203 Ashbury Av.
 Friedman, Mrs. A. E., 2325 E. 61st St.
 Feigenbaum, Mrs. I., 1779 E. 63d St.
 Fish, Mrs. W., 18623 St. Clair Av.
 Freeman, Mrs. J., 5807 Hawthorne Av.
 Frankel, Mrs. F., 1600 E. 105th St.
 Felsenfeld, M., 2355 E. 55th St.
 Friedland, Mrs. E. J., 2684 E. 47th Pl.
 Freedman, Mrs. C., 1271 E. 125th St.
 Friedman, Mrs. M., 10003 Parkgate Av.
 Friedman, Mrs. P., 10333 Parkgate Av.
 Foyer, Mrs. C., 9607 Adams Av.
 Frankle, Mrs. M., 428 Woodland Av.
 Feldman, Mrs. Frieda, 2315 E. 43d St.
 Friedlander, Mrs. A., 1792 W. 25th St.
 Feitel, Mrs. M., 3933 Central Av.
 Fishman, Mrs. J., 4408 Central Av.
 Frack, Mrs. Annie, 5812 Central Ave.
 Friedman, Mrs. D., 5806 Central Av.
 Friedlander, Mrs. L. A., 7502 Kinsman Rd.
 Fertel, Mrs. Annie, 2319 E. 61st St.
 Fishbein, Mrs. S., 2613 E. 22d St.
 Fishbein, Mrs. Ethel, 6118 Thackeray Av.
 Fish, Mrs. Bertha, 5914 Thackeray Av.
 Farhstein, Mrs. Ida, 3723 Scovill Av.
 Feinstein, Mrs. Annie, 3360 Scovill Av.
 Frank, Mrs. M. I., 3343 Scovill Av.
 Freedman, Mrs. Fannie, 5710 Thackeray
 Freedman, Mrs. H., 5905 Thackeray Av.
 Fertel, Mrs. H., 6537 Euclid Av.
 Feyer, Mrs. J., 650 E. 117th St.
 Fishbein, Mrs. Lena, 7410 Central Av.
 Frank, Mrs. L., 6111 Quincy Av.
 Frank, Mrs. M., 6092 Quincy Av.
 Fish, Mrs. I., 5911 Quincy Av.
 Feinberg, Mrs. Mollie, 5914 Quincy Av.
 Fisher, Mrs. Esther, 5910 Quincy Av.
 Friedland, Mrs. J., 7818 Quincy Av.
 Fierman, Mrs. S., 5914 Thackeray Av.
 Feinberg, Mrs. S., 9353 Amesbury
 Freiburger, Mrs. L., 101 Belmore
 Frank, Mrs. I., 10305 Columbia
 Folkman, Mrs. J., 1432 Ansel Rd.
 Feigenbaum, Mrs. B., 1517 East Blvd
 Feldman, Mrs. L., 1418 E. 17th St.
 Frankel, Mrs. B., 5918 Linwood Av.
 Fischer, Mrs. A., 5914 Longfellow Av.
 Frankel, Mrs. H. B., 9230 Burchdale Av.
 Goldberg, Mrs. L. E., Lorain, O.
 Goldman, Mrs. A. L., 920 Wheelock Rd.
 Greenwald, Mrs. B., 8515 Woodland Av.
 Goldhamer, Mrs. Lena, 10420 Parkgate
 Goldhamer, Mrs. J. W., 10525 Grantwood
 Goldhamer, Mrs. L. D., 2124 St. Clair Av
 Goldhamer, Mrs. S., 10924 Harbaway Av.
 Goldhamer, Mrs. H., Oberlin, O.
 Greenberger, Mrs. S., 4133 Lorain Av.
 Grossman, Mrs. L., 45 Majestic
 Goldhamer, Mrs. W., Chicago, Ill.
 Greenberger, Mrs. H., 1628 E. 65th St.
 Gross, Mrs. A., 10118 North Blvd.
 Greenstone, Mrs. C., 1349 E. 110th St.
 Gragreen, Mrs. A., 10314 Somerset Av
 Grossman, Mrs. A., 65 Idiewood
 Grossman, Mrs. D., 1761 E. 65th St.
 Gimp, Mrs. H., 9201 Parkgate Av.
 Green, Mrs. D. V., 2490 E. 59th St.
 Goodman, Mrs. A., 16 Taylor Rd.
 Goldman, Mrs. Dora, 4909 Portland Av.
 Goldsoll, Mrs. I. S., 2397 E. 38th St.
 Grossman, Mrs. J., 9110 Parkgate Av.
 Greenwald, Mrs. H., 1264 E. 125th St.
 Green, Mrs. M., 10603 Pasadena Av.
 Ginsburg, Mrs. N., 7722 Broadway
 Greenbaum, Mrs. G., 1282 E. 9th St.
 Greenbaum, Mrs. S., 1282 E. 9th St.
 Gorn, Mrs. M., 10123 Ostend Av.
 Goodman, Mrs. D. N., 1327 East Blvd.
 Greenwald, Mrs. J. D., 607 Literary Rd.
 Green, Mrs. A., 519 E. 112th St.
 Gross, Mrs. N. L., East Blvd.
 Gluck, Mrs. S., 1867 Crawford Rd.
 Gross, Mrs. J. H., 9920 Somerset Av.
 Guggenheim, Mrs. J., 1533 East Blvd.
 Goldburg, Mrs. J., 10018 Somerset Av.
 Gluck, Mrs. I., 2400 E. 40th St.
 Goldstein, Mrs. E., 10307 Somerset Av
 Gold, Mrs. R., 2536 E. 50th St.
 Greenwald, Mrs. A., 10703 Lee Av.
 Goldstein, Mrs. M. L., 2122 E. 79th St.
 Goodman, Mrs. L., Stop 139½ Shore Line
 Grossman, Mrs. G. H., 1844 E. 73d St.
 Gellner, Mrs. B., 2286 E. 93d St.
 Gold, Mrs. M., 10226 Kempton Av.
 Goldberger, Mrs. S., 10305 Somerset Av.
 Greenbaum, Mrs. M., 1081 E. 98th St.
 Greenberger, Mrs. S., 1263 E. 9th St.
 Goodman, Mrs. L., 1451 Hamilton Av.
 Grossman, Mrs. N. S., 27 Auburndale Av.
 Gellner, Mrs. E. C., 1415 E. 94th St.
 Goodman, Mrs. M., 2210 E. 78th St.
 Greenwald, Mrs. H., 760 E. 93d St.
 Gluck, Mrs. A. M., 3909 Payne Av.
 Gittelsohn, Mrs. R., 1974 E. 81st St.
 Greenwald, Mrs. A., 13586 Superior Av.
 Goodman, Mrs. A., 2057 E. 82d St.
 Goldberger, Mrs. S., 1474 E. 108th St.
 Gottdiener, Mrs. H., 34 Farmington
 Goldhamer, Mrs. J., 5818 Hawthorne Av
 Ganger, Mrs. M. H., 1620 E. 75th St.
 Goldberg, Mrs. V., 10004 Adams Av.
 Greenberger, Mrs. N. M., Akron, O.
 Greenwald, Mrs. S., 1853 E. 75th St.
 Goldstein, Mrs. L., 2064 E. 88th St.
 Gottlob, Mrs. S., 11350 Hessler
 Greenberger, Mrs. H., 4708 Clark
 Goldstein, Mrs. Eva, 2490 E. 59th St
 Goldstein, Mrs. Rachel, Canton, O.
 Goodman, Mrs. H. J., 6504 St. Clair Av
 Goodman, Mrs. I. L., 9715 Miles Av.
 Glasberg, Mrs. E., 10929 Pasadena Av.
 Greenbaum, Mrs. S. A., 1805 E. 93d St.
 Greenhut, Mrs. M., 1373 East Blvd.
 Gross, Mrs. J., 2219 E. 70th St.
 Goldman, Mrs. Fannie, 9707 Adams Av.
 Guttentag, Mrs. C., 6017 Quincy Av.
 Grodin, Mrs. J. W., 434 Eddy Rd
 Ginsburg, Mrs. N., 4923 Central Av.
 Gringler, Mrs. R., 3786 E. 71st St.

- Goldberg, Mrs. H. S., 1457 E. 86th St.
 Goldwasser, Mrs. P. M., 2228 E. 83d St.
 Grossner, Mrs. G., 2568 E. 40th St.
 Greenberg, Mrs. H., 791 E. 88th St.
 Greenwood, Mrs. E., 7301 Cedar Av.
 Goldstein, Mrs. J., 2246 E. 81st St.
 Gross, Mrs. H., 8629 Buckeye Rd.
 Gross, Mrs. S., 1819 Cadwell Av.
 Goldberg, Mrs. B., 10528 Morrison Av.
 Garber, Mrs. M., 9311 Pierpont Av.
 Greenberg, Mrs. C., 9606 Pierpont Av.
 Goldberg, Mrs. A., 9212 Pierpont Av.
 Guess, Mrs. S., 1261 E. 99th St.
 Gluck, Mrs. M., E. 88th St.
 Goel, Mrs. Rose S., 2278 E. 55th St.
 Goldberg, Mrs. S., 4417 Carnegie Av.
 Grossman, Mrs. S., 10202 Somerset Av.
 Gluck, Mrs. D., 1536 St. Clair Av.
 Given, Mrs. B. B., 2042 E. 83d St.
 Ginsburg, Mrs. R., 5906 Outhwaite Av.
 Ginsburg, Mrs. M., 5906 Outhwaite Av.
 Greenberg, Mrs. M., The Phoenix
 Greenfield, Mrs. S., 9709 North Blvd.
 Grossman, Mrs. J., 10109 Somerset Av.
 Grossman, Mrs. L., 9206 Parkgate Av.
 Greenstein, Mrs. J., 7002 Wade Park Av.
 Goldberg, Mrs. S. S., 9122 Parkgate Av.
 Goodman, Mrs. Lena, 2269 E. 71st St.
 Goodman, Mrs. L., 1307 E. 82d St.
 Grodm, Mrs. B., 10206 Adams Av.
 Ginsburg, Mrs. Regina, 1655 E. 73d St.
 Goldsmith, Mrs. Rollinda, 2058 E. 88th St.
 Goodman, Mrs. F., 1183 E. 111th St.
 Guzik, Mrs. Fanny, 2430 Professor Av.
 Gluck, Mrs. J., 24 Wadena
 Glanz, Mrs. S. L., 1358 E. 124th St.
 Goldsmith, Mrs. Bertha, The Majestic
 Gross, Mrs. M. M., 10302 Kempton Av.
 Gordon, Mrs. M., 1461 E. 105th St.
 Gerson, Mrs. D., 10305 South Blvd
 Goldberger, Mrs. A., 1417 E. 85th St.
 Goldberger, Mrs. H. L., 1384 East Blvd.
 Gans, Mrs. A., 9606 Adams Ave.
 Goldstein, Miss J., 2064 E. 88th St.
 Golinsky, Mrs. R., 2174 E. 71st St.
 Gross, Mrs. W., 2323 E. 40th St.
 Greenberg, Mrs. Clara, 2837 Woodland Av.
 Greenbaum, Mrs. G., 9606 Pierpont Av.
 Greenbaum, Mrs. J. E., 181 Hower
 Green, Mrs. L. M., 133 Delmont
 Goldman, Mrs. L., 2104 Woodland Av.
 Gluckman, Mrs. H., 2671 E. 93d St.
 Goldman, Miss Ida, 9707 Adams Av.
 Goldman, Mrs. B., 1628 E. 75th St.
 Gore, Mrs. N., 10612 Drexel Av.
 Goodman, Mrs. M., 1421 East Blvd.
 Goldstein, Mrs. E. A., 1357 East Blvd.
 Gusky, Mrs. M. J., 1523 East Blvd.
 Gross, Mrs. M., 5713 Outhwaite Av.
 Grasgreen, Mrs. S., 5611 Outhwaite Av
 Gluck, Mrs. P., 2261 E. 85th St.
 Goldman, Mrs. S. L., 1521 Crawford
 Goldfein, Mrs. A., 6912 Carnegie Av.
 Goldstein, Mrs. J., 2246 E. 81st St.
 Garber, Mrs. S., 6204 Hawthorne Av.
 Glueck, Mrs. L., 8517 Cedar Av.
 Glaubler, Mrs. J. H., 7513 Euclid Av.
 Gluck Mrs. L., 8517 Cedar Av.
 Gordon, Mrs. A. M., 1888 E. 81st St.
 Goldman, Mrs. C., 803 E. 88th St.
 Gelber, Mrs. L., 2342 E. 65th St.
 Goldberg, Mrs. Erma, 1406 Nichols Rd.
 Greenberger, Mrs. E., 1632 E. 75th St.
 Goldsmith, Mrs. Elsa S., 2070 E. 88th St.
 Goodman, Mrs. M., 621 E. 113th St.
 Goldman, Mrs. A. E., 9606 Adams Av
 Grosky, Mrs. L. J., 10017 Somerset Av.
 Guren, Mrs. G., 4307 Cedar Av.
 Grossman, Mrs. S., 3869 Carnegie Av.
 Grasgreen, Mrs. H., 1887 E. 65th St.
 Goldstein, Mrs. N., 2649 E. 55th St.
 Gerstein, Mrs. Mollie, 2579 E. 49th St.
 Goldberg, Mrs. Fannie, 3947 Woodland Av.
 Guttentag, Mrs. E., Hough Av. and E. 59th
 Goldsmith, Mrs. W., 2108 Abington Rd.
 Geschwind, Mrs. M., 6205 Belvidere Av.
 Goldberg, Mrs. M., 5126 Indianola
 Gawronsky, Mrs. A., 3721 Scovill Av.
 Greenberg, Mrs. O., 10900 Anson
 Gelb, Mrs. M., 9022 Parkgate Av.
 Goodman, Mrs. Bertha, 2677 E. 40th St.
 Greenwood, Mrs. I., 1888 E. 59th St.
 Glick, Mrs. H., The Majestic
 Goldstein, A., 1085 E. 98th St.
 Goldheimer, Mrs. M., 5606 Longfellow Av.
 Goodman, Mrs. L., 5803 Longfellow Av.
 Goldman, Mrs. J., 5910 Hawthorne Av.
 Gordon, J., 2325 E. 61st St.
 Goodman, Mrs. L., 1281 E. 79th St.
 Gottlob, Mrs. J., 2297 E. 89th St.
 Gries, Mrs. M. J., 10311 Lake Shore Blvd.
 Goodman, Mrs. H., 635 E. 113th St.
 Gross, Mrs. E., 484 E. 112th St.
 Grundstein, Mrs., 581 E. 112th St.
 Green, Mrs. A. J., 11215 Whitman
 Guzik, Mrs. H., 1085 E. 79th St.
 Greenberg, Mrs. J. H., 1291 East Blvd.
 Gold, Mrs. Esther, 2311 E. 43d St.
 Glick, Mrs. H., 3663 Central Av.
 Goldstein, Mrs. Beckey, 3949 Central Av.
 Goldstein, Mrs. H., 2366 E. 37th St.
 Goldman, Mrs. J., 2360 E. 38th St.
 Greenberg, Miss Ruth, 1262 E. 9th St.
 Greenberg, Mrs. B., 4922 Othwaite Av.
 Greenstein, Mrs. D., 2585 E. 59th St.
 Goldberg, Mrs. J., 1406 Nichols Rd.
 Ginsberg, Mrs. Jennie, 2009 Orange Av.
 Garber, Mrs. A., 5802 Hawthorne Av.
 Greenberg, Mrs. J., 5703 Thackeray Av.
 Goldberg, Mrs. Rosie, 5712 Thackeray Av.
 Greenstein, Mrs. Mollie, 6002 Thackeray
 Goldstein, Mrs. Annie, 6124 Thackeray
 Geiger, Mrs. Esther, 2534 E. 40th St.
 Green, Mrs. Annie, 5903 Ensign Av.
 Glick, Mrs. Esther, 1727 E. 116th Pl.
 Goldstein, Mrs. G., 7119 Central Av.
 Goldfaden, Mrs. H., 7410 Central Av.
 Goldstein, Mrs. M. H., 2422 E. 40th St.
 Goldman, Mrs. H., Central Av.
 Grossman, Mrs. M., 6118 Quincy Av.
 Garber, Mrs. S., 10019 Ostend Av.
 Garber, Mrs. Bessie, 7810 Central Av.
 Goldberg, Mrs. A., 5415 Woodland Av.
 Geiger, Mrs. B. E., 9208 Adams Av.
 Greenfield, Mrs. Johanna, 10322 Ostend
 Greenberger, Mrs. D., 2341 E. 59th St.
 Goodman, Mrs. M., 1226 E. 83d St.
 Glick, Mrs. E., 11428 Carolina
 Grossman, Mrs. S., 2375 E. 55th St.
 Gershony, M., 4010 Woodland Av.
 Heller, Mrs. M., 4702 Outhwaite Av.
 Hollander, Mrs. J., 2289 E. 89th St.
 Holstein, Mrs. S. P., 7224 Kinsman Rd.
 Hershey, Mrs. J. K., 10314 Ostend Av.

- Harburger, Mrs. R., 1481 E. 106th St.
 Havre, Mrs. A., 1365 East Blvd.
 Halle, Mrs. S. P., 11240 Bellflower
 Holstein, Mrs. N. L., 1683 E. 82d St.
 Horowitz, Mrs. E., 507 E. 117th St.
 Halle, Mrs. M., 11402 Bellflower
 Hill, Mrs. A., 6112 Woodland Av.
 Hexter, Mrs. I., 2178 E. 82d St.
 Heller, Mrs. L., 2165 E. 80th St.
 Haber, Mrs. M., 8873 Broadway
 Haiman, Mrs. S., 2248 E. 74th St.
 Haber, Mrs. J., 7603 Linwood Av.
 Horowitz, Mrs. J., 6102 Thackeray Av.
 Horowitz, Mrs. W., 8940 Euclid Av.
 Hyman, Mrs. N., 1424 Ansel Rd.
 Haas, Mrs. I. G., 1891 E. 93d St.
 Haber, Mrs. D. C., 10717 Drexel Av.
 Hambourger, Mrs. Esther, 3748 Scovill
 Halle, Mrs. C. K., 10814 Deering Av.
 Halle, Mrs. I. L., 1508 E. 115th St.
 Halle, Mrs. E. M., 2049 E. 77th St.
 Haas, Mrs. J. L., 1547 East Blvd.
 Hexter, Mrs. M. F., 2127 Stearns Rd.
 Haber, Mrs. S., The Kensington
 Heller, Mrs. H., 1320 E. 115th St.
 Hart, Mrs. D., 2052 E. 82d St.
 Huebschman, Mrs. W., 10730 Greenlawn
 Huebschman, Mrs. B. A., 1618 E. 115th
 Hartman, Mrs. J., 1144 E. 99th St.
 Haber, Mrs. B., 1547 East Blvd.
 Handmacher, Mrs. Rose, 1415 E. 55th St.
 Holstein, Mrs. S. A., 1594 E. 84th St.
 Harmel, Mrs. Rosie, 1361 E. 111th St.
 Hibschan, Mrs. S., 1454 Crawford
 Hershkowitz, Mrs. S., 1413 E. 94th St.
 Hibschan, Mrs. J., 1454 Crawford Rd.
 Halle, Carl, 10012 South Blvd.
 Hollander, Mrs. F., 2405 E. 64th St.
 Heller, Mrs. M. W., 13225 Euclid Av.
 Handelsman, Mrs. H., 7827 Homestead
 Hamerschlag, Mrs. M. 9217 Parkgate Av.
 Hartman, Mrs. S., 1927 E. 73d St.
 Hoffman, Mrs. J. 8641 Bukyere
 Halle, Mrs. W., 2063 E. 82d St.
 Hexter, Mrs. S., 1387 East Blvd.
 Herzberg, Mrs. I., 997 Ansel Rd.
 Handel, Mrs. L., 10623 Grantwood Av.
 Harris, Mrs. N., 10406 Parkgate Av.
 Hollander, Mrs. S., 10023 Somerset Av.
 Herzberg, Mrs. S., 1651 E. 73d St.
 Hexter, Mrs. I., 1563 E. 117th St.
 Hexter, Mrs. M. L., 10105 Westchester Av.
 Hoehnig, Mrs. J., 10223 Ostend Av.
 Hecht, Mrs. Esther, 10401 Ostend Av.
 Harris, Mrs. J., 10213 South Blvd.
 Hibschan, Mrs. B., 9907 South Blvd.
 Harmel, Mrs. L., 9805 Yale Av.
 Heiner, Mrs. A. S., 2233 E. 71st St.
 Horowitz, Mrs. D., 2187 E. 71st St.
 Halper, Mrs. H., 2177 E. 69th St.
 Hirsch, Mrs. S., 7221 Lawnview Av.
 Hershkowitz, Mrs. J., 702 E. 120th St.
 Handel, Mrs. F., 2166 E. 76th St.
 Hoffman, Mrs. Katie, 8 Elberon
 Hirsch, G., 2064 E. 88th St.
 Hahn, Mrs. E., Shore line
 Hertz, Mrs. H., 1846 E. 73d St.
 Hammer, Mrs. A. W., 1529 East Blvd.
 Hollander, Mrs. B., 2219 E. 83d St.
 Halle, Mrs. A. J., 1937 E. 71st St.
 Halle, Mrs. Richard, 2042 E. 83d St.
 Harper, Mrs. 10304 Empire Av.
 Helper, Mrs. L., 10605 Drexela Av.
 Herman, Mrs. S., 6204 Hawthorne Av.
 Halle, Mrs. W. J., 2204 E. 81st St.
 Hoffer, Mrs. D., 2334 E. 43d St.
 Herman, Mrs. L., 1337 East Blvd.
 Harris, Mrs. J., 5705 Woodland Av.
 Heller, Mrs. Ida, 3723 Woodland
 Hershman, Mrs. Rebecca, 2696 E. 61st St.
 Halberstad, Mrs. R., 5819 Hawthorne av.
 Harris, Mrs. B., 10521 Amor
 Hirsch, Mrs. H. S., 6504 Linwood Av.
 Herske, Mrs. A. R., 5905 Thackeray Av.
 Halle, Mrs. H. B., 11419 Ashbury Av.
 Hershkowitz, Mrs. H., 2259 E. 81st St.
 Horwitz, Mrs. B., 6016 Thackeray Av.
 Hambourger, Mrs. Ethel, 6909 St. Clair
 Handler, Mrs. A., 6005 Hawthorne Av.
 Haas, Mrs. I., 1279 E. 79th St.
 Haas, Mrs. J., 2250 E. 81st St.
 Huebsch, Mrs. D., 10221 Lake Shore
 Halle, Mrs. J. S., 1580 E. 117th St.
 Haas, Mrs. H., 9807 Parkgate Av.
 Hays, Mrs. C. K., 1144 E. 98th St.
 Hecht, Mrs. Hannah, 912 Wheelock Rd.
 Hershkowitz, Mrs. I. 1788 E. 65th St.
 Hains, Mrs. Lena, 2315 E. 43d St.
 Heller, Mrs. M. R., 1831 W. 25th St.
 Handler, Mrs. H. S., 2122 Ontario
 Halbreich, Mrs. S. M., 2245 Ontario
 Horwitz, Mrs. H., 3817 Central Av.
 Hirsch, Mrs. J., 3013 E. 72d St.
 Horwitz, Mrs. Jennie, 5612 Outhwaite Av.
 Handler, Mrs. S., 6304 Central Av.
 Huber, Mrs. Lottie, 2614 E. 61st St.
 Hershnow, Mrs. E., 2167 Clarkwood
 Harris, Mrs. H., 1013 Ansel Rd.
 Hirsch, Mrs. Frieda, 2551 E. 59th St.
 Herwald, Mrs. Sarah, 5712 Thackeray Av.
 Horowitz, Mrs. Jennie, 3811 Scovill Av.
 Hershley, Mrs. J., 10806 Tacoma Av.
 Heiman, Mrs. Jacob H., 345 Euclid Av.
 Holstein, Mrs. S. G., 1644 E. 75th St.
 Icove, Mrs. Rose, 10018 Ostend Av.
 Iglauer, Mrs. R., 1517 East Blvd.
 Isaacs, Mrs. E., Columbus, O.
 Israel, Mrs. L., 2391 E. 40th St.
 Israel, Mrs. R., 3753 Woodland Av.
 Isaacs, Mrs. W. M., 791 E. 88th St.
 Isaacs, Mrs. P., 1383 East Blvd.
 Justh, Mrs. L. G., 12 Taylor Rd.
 Janowitz, Mrs. G., 1641 E. 117th St.
 Jacobs, Mrs. C., 1701 E. 18th St.
 Joseph, Mrs. S., 1927 E. 93d St.
 Joseph, Mrs. F., 1874 E. 93d St.
 Jaskulek, Mrs. H., 1516 E. 107th St.
 Jacobs, Mrs. M. A., 2389 E. 43d St.
 Juntoff, Mrs. H., 4959 Outhwaite Av.
 Jacobs, Mrs. H. I., 2635 E. 48th Pl.
 Jacobs, Mrs. S. H., 1619 E. 75th St.
 Jacobs, Mrs. A., 10420 Parkgate Av.
 Jaskulek, Mrs. M., 10314 Kempton Av.
 Jacobson, Mrs. P., 9112 Yale Av.
 Joseph Mrs. C., 1616 E. 73d St.
 Jaffa, Mrs. Irene, 3207 Scovill Av.
 Jack, Mrs. B., 1975 Radnor Rd.
 Jacobs, Mrs. J. C., 9602 Yale Av.
 Jacobs, Mrs. L., 9604 Adams Av.
 Jurinsky, Mrs. J., 4414 Scovill Av.
 Joseph, Mrs. L., 2315 E. 61st St.
 Jacobs, Mrs. S., 2437 E. 79th St.
 Krohn, Mrs. L. H., 758 E. 95th St.
 Rirtz, Mrs. C., 8026 Whitethorn

- Kaufman, Mrs. L., 9411 St. Clair Av.
 Kramer, Mrs. C., Columbus, O.
 Kane, Mrs. A. J., 1367 E. 112th St.
 Klauss, Mrs. B., 10116 Adams Av.
 Kohn, Mrs. Fannie, 3603 Scovill Av.
 Kornreich, Mrs. Annie, 3700 Scovill Av.
 Krauss, Mrs. L., 4803 Scovill Av.
 Kohn, Mrs. Annie, 5803 Hawthorne Av.
 Kleinman, Mrs. N., 931 Broadway
 Kaplan, Mrs. J., 977 Broadway
 Khaner, Mrs. R., 2329 E. 43d St.
 Kutz, Mrs. L. J., 2201 E. 85th St.
 Kaplan, Mrs. A., 722 E. 129th St.
 Koller, Mrs. J., 12428 Saywell
 Klein, Mrs. Lotta, 5702 Thackeray Av.
 Kaufman, Mrs. Ida, 7506 Central Av.
 Krupnick, Mrs. M., 7315 Central Av.
 Kish, Mrs. A., 9903 Cedar Av.
 Katz, Mrs. A., 6002 Quincy Av.
 Krasny, Mrs. W. A., 6122 Quincy Av.
 Kliensky, Mrs. J., 5703 Quincy Av.
 Kaufman, Mrs. Rosie, 5017 Outhwaite Av.
 Klein, Mrs. J. H., 2393 W. 5th St.
 Karl, Mrs. R., 2585 E. 59th St.
 Kreis, Mrs. Lena, 5703 Thackeray Av.
 Klein, Mrs. S., 10202 North Blvd.
 Klein, Mrs. B. F., 1490 Ansel Rd.
 Klein, Mrs. B., 11906 Ashbury Av.
 Katzenstein, Mrs. D. H., 11338 Bellflower
 Kottler, Mrs. W., 5911 Lexington Av.
 Kahn, Mrs. A., 2245 E. 83d St.
 Korach, Mrs. C. M., 12322 Chesterfield
 Kaber, Mrs. H., 810 E. 105th St.
 Kendis, Mrs. B., 4021 Broadway
 Kanner, Mrs. J., 6305 Euclid Av.
 Kallin, Mrs. A., 484 E. 89th St.
 Kornfeld, Mrs. W., 2367 E. 67th
 Krauss, Mrs. C., 10702 Earle Av.
 Krauss, Mrs. H. A., 11404 Tuscora Av.
 Kindwald, Mrs. Mollie, 2575 E. 43d St.
 Kalesky, Mrs. P., 2253 Ontario
 Kaufman, Mrs. Sophia, 1065 St. Clair Av.
 Kohn, Mrs. P., 6006 Central Av.
 Kaplan, Mrs. S., 6101 Thackeray Av.
 Kaplan, Mrs. Ida, 5917 Thackeray Av.
 Krupman, Mrs. Rosa, 6113 Thackeray Av.
 Klein, Mrs. A. H., 10010 Adams Av.
 Kabel, Mrs. J. D., 9500 Adams Av.
 Kobinsky, Mrs. H. L., 9220 Adams Av.
 Kendis, Mrs. P., 1375 E. 94th St.
 Kopf, Mrs. N., 2897 Coleridge Rd.
 Kaplan, Mrs., 6002 Woodland Av.
 Kwiat, Mrs. Pearl, 3846 Woodland Av.
 Klein, Mrs. M., 3808 Woodland Av.
 Katovsky, Mrs. B., 10710 Greenlawn
 Klein, Mrs. A. S., 1625 E. 117th St.
 Klein, Mrs. J., 1593 E. 117th St.
 Kaufman, Mrs. Jessie G., 24 Bryn Mawr
 Kux, Mrs. M., 10714 Gooding
 Kobinsky, Mrs. K., 2545 E. 55th St.
 Kohn, Mrs. S., 138 Woodworth Rd.
 Klein, Mrs. L., 5910 Longfellow Av.
 Koike, Mrs. D., 2245 E. 83d St.
 Klein, Mrs. Helen, 2772 E. 51st St.
 Kaufman, Mrs. I., 5611 Outhwaite Av.
 Kopf, Mrs. M. H., 6208 Hawthorne
 Kahn, Mrs. H., 6008 Hawthorne
 Krasowitz, Mrs. I., 2235 E. 71st St.
 Kochar, Mrs. Ida, 2325 E. 61st St.
 Kohn, Mrs. A., 2202 E. 70th St.
 Kammen, Mrs. J., 2241 E. 71st St.
 Kohn, Mrs. R., 7315 Central Av.
 Krauss, Mrs. M., 3534 Woodland Av.
 Kohn, Mrs. S., 2299 E. 51st St.
 Kustern, Mrs. Celia, 2809 Woodland Av.
 Kohn, Mrs. Rose, 2274 Woodland Av.
 Kleinman, Mrs. Anna, 3406 Orange Av.
 Keller, Mrs. A., The Majestic
 Keller, Mrs. M. N., 88 Lake Front
 Krauskopf, Mrs. S., 2897 Coleridge Rd.
 Kochet, Mrs. L., 3640 Woodland Av.
 Kritzler, Mrs. I., 6312 Quincy Av.
 Kaplan, Mrs. Beckie, 2337 E. 63d St.
 Katz, Mrs. Anna, The Majestic
 Kahn, Mrs. H., 2311 E. 63d St.
 Katz, Mrs. B., 2334 E. 43d St.
 Katz, Mrs. K., 2329 E. 63d St.
 Kurlander, Mrs. W. E., 740 E. 90th St.
 Klein, Mrs. A., 1659 E. 73d St.
 Kohn, Mrs. H., 1182 E. 112th St.
 Korach, Mrs. J., East Blvd.
 Klein, Mrs. D., 31 Carlyon Rd.
 Katz, Mrs. B., 9504 Adams Av.
 Karp, Mrs. J., 2274 E. 71st St.
 Klein, Mrs. R., 1931 E. 79th St.
 Koller, Mrs. Lena, 11216 Itasca
 Kornfeld, Mrs. J., 10401 South Blvd.
 Kornhauser, Mrs. D. H., 1877 E. 75th St.
 Kohn, Mrs. I. W., 10318 Pierpont Av.
 Kolinsky, Mrs. H. R., 10106 Ostend Av.
 Krall, Mrs. Rose E., 10925 Drexel Av.
 Kichler, Mrs. L., 9925 Westchester Av.
 Kohn, Mrs. H., 5909 Quincy Av.
 Kaufman, Mrs. H. E., 10212 South Blvd.
 Koblitz, Mrs. H. D., 9812 South Blvd.
 Koblitz, Mrs. M. S., 9820 South Blvd.
 Koblitz, Mrs. L. B., 1291 East Blvd.
 Kendis, Mrs. J., 1379 E. 95th St.
 Kamenetzki, Mrs. R., 2184 E. 71st St.
 Klein, Mrs. B., Coshocton, O.
 Kleinman, Mrs. H., 1690 E. 81st St.
 Kyman, Mrs. M., 9904 North Blvd.
 Klein, Mrs. E. M., 2020 E. 83d St.
 Kohn, Mrs. L., 1328 E. 112th St.
 Krauss, Mrs. A., 10107 Parmelee
 Kaufman, Mrs. K., 7612 Dix Ct.
 Klein, Mrs. H., 9901 Somerset Av.
 Kaatz, Mrs. S. J., 867 E. 67th St.
 Klein, Mrs. I., 9712 Parkgate Av.
 Klein, Mrs. E., 7302 Carnegie Av.
 Koslin, Mrs. S., 1045 E. 97th St.
 Kahn, Mrs. S., 10015 Parkgate Av.
 Klein, Mrs. S., 6303 Belvidere
 Kaatz, Mrs. D., 10519 Grantwood Av.
 Klein, Mrs. E., 10926 Churchill
 Kohn, Mrs. A., 9910 South Blvd.
 Kirchstain, Mrs. M., 9819 North Blvd.
 Kox, Mrs. S. S., 1145 E. 99th St.
 Klauss, Mrs. D. H., 1227 E. 124th St.
 Kohn, Mrs. J., 1586 E. 105th St.
 Kirtz, Mrs. M., 2792 E. 79th St.
 Kirtz, Mrs. W., 5910 Kinsman Rd.
 Kramer, Mrs. Nellie, 1052 E. 92d St.
 Klein, Mrs. Emma, 11822 Woodland Av.
 Klein, Mrs. E. W., 10101 Westchester Av.
 Kline, Mrs. D. K., Hotel Regent
 Kepner, Mrs. M., 1218 Parkwood Dr.
 Klein, Mrs. Esther
 Kohn, Mrs. S. N., 6520 Hough Av.
 Kohn, Mrs. I. H., 7516 Sagamore Av.
 Kohn, Mrs. Carrie, 9821 South Blvd.
 Korach, Mrs. B. W., 10404 South Blvd.
 Korach, Mrs. S., 1959 E. 73d St.
 Kyman, Mrs. L., 2508 E. 35th St.

- Klein, Mrs. G. J., 10618 Lee
 Kurlander, Mrs. J. E., 1928 E. 71st St.
 Klein, Mrs. S., 1333 East Blvd.
 Klein, Mrs. J., 1857 E. 75th St.
 Kohn, Mrs. S. M., The Whitehall
 Kohn, Mrs. S., 10708 Ashbury Av.
 Klingler, Mrs. S., 5637 Broadway
 Klinger, Mrs. B., 1413 E. 92d St.
 Kaufman, Mrs. S., 1348 E. 114th St.
 Kohütz, Mrs. R. C., 1875 E. 70th St.
 Klein, Mrs. M., Kansas City, Mo.
 Kramer, Mrs. L. B., 1153 Parkwood Dr.
 Kann, Mrs. M., 705 E. 109th St.
 Klein, Mrs. H. S., 8642 Buckeye Rd.
 Katz, Mrs. T., 2468 E. 83d St.
 Kohn, Mrs. Lena, 2271 E. 71st St.
 Kohn, Mrs. D., 1357 East Blvd.
 Keller, Mrs. H., 1612 E. 117th St.
 Kohn, Mrs. W., 11222 Ashbury Av.
 Korach, Mrs. J., 9709 Parkgate Av.
 Korach, J. A., Indianapolis, Ind.
 Klauss, Mrs. A. H., 9707 Pierpont Av.
 Krongold, Mrs. M., 5735 Portage Av.
 Klein, Mrs. R., Apollo Annex
 Klein, Mrs. S., 10109 Detroit Av.
 Kaufman, Mrs. Jennie, 9901 St. Clair Av.
 Koch, Mrs. A., University Hall
 Klauss, Mrs. Hanna, 1788 W. 44th St.
 Kaufman, Mrs. E. M., 8337 Woodland Av.
 Klein, Mrs. S., 1646 Holywood
 Klein, Mrs. E., 2166 E. 70th St.
 Kohn, Mrs. S., 1853 E. 81st St.
 Klein, Mrs. H., The Everlyne
 Klein, Mrs. J., 9905 St. Clair Av.
 Klein, Mrs. C., 6306 Quinby Av.
 Klein, Mrs. M., 2314 E. 79th St.
 Klein, Mrs. Haonah, 1850 E. 81st St.
 Kohn, Mrs. Lena, 2225 E. 78th St.
 Kepner, Mrs. J. A., 9921 Parkgate Av.
 Kestenbaum, Mrs. L., 2230 E. 83d St.
 Kohn, Mrs. J. P., 13223 Euclid Av.
 Katz, Mrs. L. A., 322 Williamson Bldg.
 Klein, Mrs. B., 2541 E. 33d St.
 Kyman, Mrs. B., 5918 Hawthorne
 Kolinsky, Mrs. M., 10121 Somerset Av.
 Kraus, Mrs. L. G., 1459 E. 118th St.
 Katz, Mrs. V., 861 E. 72d St.
 Klein, Mrs. A., Euclid and Auburndale
 Kleinman, Mrs. F., 11408 Orville Av.
 Klein, Mrs. L., 10803 Columbia Av.
 Klein, Mrs. S. A., 1273 E. 125th St.
 Klein, Mrs. H. H., 10906 Grantwood Av.
 Klein, Mrs. H., Burlington, Iowa
 Kest, Mrs. S., 1555 E. 82d St.
 Klein, Mrs. E., 8932 Buckeye Rd.
 Kichler, Mrs. G. J., 12336 Saywell Av.
 Klein, Mrs. I., 2221 E. 55th St.
 Ketterson, Mrs. E., 2239 E. 73d St.
 Klein, Mrs. I., 2275 E. 89th St.
 Korach, Mrs. H., 1058 Parkside
 Klein, Mrs. F. L., 1725 E. 90th St.
 Kornfeld, Mrs. R., 10314 Adams Av.
 Klein, Mrs. J., 2221 E. 71st St.
 Kleinman, Mrs. M. G., 31 The Majestic
 Kohn, Mrs. M. E., 1592 E. 105th St.
 Kabatchnik, Mrs. R., 5019 Woodland Av.
 Korach, Mrs. R., 1377 E. 85th St.
 Klein, Mrs. J. J., 13002 Euclid Av.
 Klein, Mrs. H., 13221 Euclid Av.
 Kaufman, Mrs. W., Canton, O.
 Landy, Mrs. R., 2519 Detroit Av.
 Levin, Mrs. L., 2058 W. 25th St.
 Lichter, Mrs. S. N., 5807 Thackeray Av.
 Levy, Mrs. Sadie, 5905 Thackeray Av.
 Liebowitz, Mrs. S., 3705 Scovill Av.
 Levy, Mrs. S., 783 Thornhill Dr.
 Levy, Mrs. Ida, 7117 Central Av.
 Lackritz, Mrs. J., 7508 Central Av.
 Leach, Mrs. H., 2765 E. 51st St.
 Lindow, Mrs. Mollie, 4804 Scovill Av.
 Lind, Mrs. S., Zanesville, O.
 Levin, Mrs. S., 6000 Longfellow Av.
 Licker, Mrs. B., 1833 E. 65th St.
 Lazerus, Mrs. M. E., 1834 E. 101st St.
 Lichtman, Mrs. Lena, 2322 E. 40th St.
 Levensohn, Mrs. E. D., Orphan Asylum
 Lind, Mrs. S., Zanesville, O.
 Lefkowitz, Mrs. S., 2327 E. 61st St.
 Lerner, Mrs. J. W., 1647 E. 73d St.
 Liebowitz, Mrs. M., 6121 Hawthorne
 Lees, Mrs. M., 1529 E. 115th St.
 Latin, Mrs. J. M., 5715 Hawthorne
 Langman, Mrs. S., 10703 Lee
 Levin, Mrs. Ida, 2346 E. 61st St.
 Lehman, Mrs. I. J., 1657 E. 115th St.
 Loeb, Mrs. A. J., 10019 South Blvd.
 Lenzer, Mrs. P., 11401 Tuscora Av.
 Loewe, Mrs. S., 666 E. 92d St.
 Lipston, Mrs. J. I., 738 E. 92d St.
 Levenson, Mrs. Betzie, 3054 W. 25th St.
 Levin, Mrs. E., 3102 Central Av.
 Levin, Mrs. L. H., 5813 Central Av.
 Liebowitz, Mrs. H., 2722 E. 51st St.
 Landy, Mrs., 2305 E. 57th St.
 Levin, Mrs. J., 1432 St. Clair Av.
 Labowitz, Mrs. D., 3236 Central
 Lefkowitz, Mrs. Annie, 2327 E. 61st St.
 Levenson, Mrs. Beckie, 1611 Broadway
 Loeb, M., 2248 E. 79th St.
 Levitt, G., 2234 E. 82d St.
 Linsky, E., 2220 E. 71st St.
 Lomsky, S., 2348 E. 40th St.
 Levy, Stella M., 133 Delmont
 Lasse, Ida, 2412 Woodland Av.
 Levy, Bessie, 2196 E. 78th St.
 Loeser, N., Lake Shore Blvd.
 Liberman, V., 1798 Radnor Rd.
 Lichtig, J., 9925 Olivet
 Lamz, Mary, 2318 E. 43d St.
 Loeb, H., 7111 Cedar Av.
 Levy, R. G., 10420 Somerset Av.
 Lisber, Jennie, 2619 E. 48th St.

**IF ANYONE ASKS YOU WHICH IS THE BEST
 JEWISH NEWSPAPER, TELL THEM
 THE JEWISH INDEPENDENT**

- Levin, N., 3835 Woodland Av.
 Lippenberg, Mollie, 3611 Foot Ct.
 Levinson, H. N., 4718 Scovill Av.
 Lichtenstein, N., 5705 Giuswald
 Laufman, A. L., 9400 Adams
 Lichtig, M. M., 1122 E. 111th St.
 Lieberman, H., 10118 Ostend Av.
 Levenson, Bessie, 3620 Woodland Av.
 Levie, Minnie, Canton, O.
 Leopold, E. A., 1568 Ansel Rd.
 Levine, M., 10824 Drexel
 Lefkowitz, H., 1038 E. 115th St.
 Lusher, A., 10108 Parkgate Av.
 Loveman, C., 9507 Pierpont
 Lefkowitz, J., 10106 Somerset Av.
 Laronge, A. L., 2909 Edgehill Rd.
 Leff, H., 1182 E. 112th St.
 Leff, I., 1182 E. 112th St.
 Lepan, H., 1391 E. 86th St.
 Loeb, H., 1639 E. 73d St.
 Lowenthal, S., 1640 E. 75th St.
 Loewy, Ethel, 5621 Scovill Av.
 Leichtag, S., 2276 E. 71st St.
 Lew, Fanny M., 7119 Euclid Av.
 Levy, R., 10402 Ostend Av.
 Lederman, S., 9707 Adams Av.
 Landy, R., 9709 Adams Av.
 Levith, S. H., 10110 Parkgate Av.
 Levenson, Lena, 2933 Woodland Av.
 Lewenthal, A., 1523 East Blvd
 Lanz, S., 1467 E. 114th St.
 Lefkowitz, S., 7616 Carnegie Av.
 Liebenthal, A., 1979 E. 82d St.
 Leitner, F., 2552 Overlook Rd.
 Lesser, L. A., Scovill and E. 22d St.
 Levin, Anna, 2320 E. 57th St.
 Lewenstein, B., 11447 Euclid Av.
 Lustig, H., 1640 E. 75th St.
 Lutin, H., 11213 Tuscora
 Leibel, J., 10704 Wade Park Av.
 Landau, H., 1424 E. 80th St.
 Liebenthal, M., 2104 Stearns Rd.
 Labowitch, B., 10003 Somerset Av.
 Lefkowitz, M., 9610 Pierpont Av.
 Lepon, M., 9602 Pierpont Av.
 Lepon, S., 9208 Pierpont Av.
 Lipkowitz, A., 9204 Parkgate Av.
 Lefkowitz, H. R., 9710 Pierpont Av.
 Lippman, L., 11610 Ohlman Av.
 Lichtig, J. H., 7615 Lexington Av.
 Loveman, M. H., 8915 St. Clair Av.
 Lee, H. A., 1324 E. 84th St.
 Loveman, J., 1766 E. 65th St.
 Lazarus, Anna, 2384 E. 43d St.
 Latin, L., 6938 Kinsman Rd.
 Lichtig, W., 517 E. 117th St.
 Labowitch, D., 2323 E. 38th St.
 Levy, J. H., 10318 Ostend Av.
 Lichtig, L., Bellaire, O.
 Liebschutz, N., 1523 East Blvd.
 Luntz, E., 2397 E. 38th St.
 Lindner, M., 2263 E. 74th St.
 Lazarus, F., Columbus, O.
 Liebowitz, H. A., The Majestic
 Loeb, J., 1364 Ansel Rd.
 Luntz, M., Canton, O.
 Liebenthal, Miss A., 2104 Stearns Rd.
 Lustig, J., 4151 E. 99th St.
 Livingstone, M., 1517 East Blvd.
 Landy, A., 512 E. 152d St.
 Lieberman, D., 9817 North Blvd
 Landsman, S., 1366 E. 105th St.
 Littman, S. H., 11410 Superior Av.
 Labowitz, A., Wade Park and E. 86th St.
 Levy, D., 13020 Euclid Av.
 Lichtenstein, Mrs., 10323 Ostend Av.
 Levi, M., 2064 Abington
 Lederer, A. A., East Blvd.
 Lamden, M., 6101 Hawthorne Av.
 Lieberman, Yetta, 2230 E. 83d St.
 Lane, D., 1430 Ansel Rd.
 Lefwowitz, D., 2418 E. 46th St.
 Landesman, J., 1912 E. 89th St.
 Loewenberg, B., 2314 E. 55th St.
 Laufman, I., 6109 Hawthorne Av.
 Levi, I., 1706 Magnolia Dr.
 Loveman, M.
 Levin, Mrs., 4911 Cedar Av.
 Lefkowitz, L., 1117 E. 79th St.
 Lichtig, I., Mt. Clemens, Mich.
 Miller, Dora, 3731 Scovill Av.
 Menoker, H., 943 Broadway
 Marcus, Anna, 719 Broadway
 Mandelbaum, H. J., 10210 Westchester Av.
 Moskowitz, I., 2170 E. 68th St.
 Markowitz, S., Ansel Rd. and E. 93d St.
 Meyer, H., 7205 Central Av.
 Milner, Ida, 7503 Central Av.
 Madow, Annie, 7505 Central Av.
 Moskowitz, S., 6210 Quincy Av.
 Moritz, Sarah, 6206 Quincy Av.
 Moskowitz, J., 6217 Quincy Av.
 Mints, Gustie, 5809 Quincy Av.
 Milder, D., Zanesville, O.
 Molsche, Helen, Zanesville, O.
 Mayer, J. E., 1568 E. 117th St.
 Milstone, Lily, 7800 Cedar Av.
 Markowitz, Elsie, 4103 Franklin Av.
 Myers, M., 1531 East Blvd.
 Mulhauser, F., 1446 E. 115th St.
 Miller, I., 2044 E. 79th St.
 Marx, H. R., 10023 Madison Av.
 Margolies, S., 682 E. 92d St.
 Miller, Rose, 10230 Parkgate Av.
 Morgenstern, S., 2315 E. 43d St.
 Morgenstern, Mrs., 2310 E. 43d St.
 Miller, Dora, 2330 E. 38th St.
 Marmoros, S., 2829 Central Av.
 Mayers, J., 3708 Central Av.
 Markowitz, Jennie, 3620 Central Av.
 Marx, Sarah, 1105 St. Clair Av.
 Milstein, Mary, 4208 Central Av.
 Metzenbaum, Annie, 2204 E. 68th St.
 Miller, C. S., 712 Superior Av.
 Mirsky, Sophia, 2397 E. 37th St.
 Meyers, D., 3081 W. 25th St.
 Mosko, H., 5801 Hawthorne Av.
 Marcus, C., 6116 Thackeray Av.
 Markman, Fanny, 6007 Thackeray Av.
 Millsburg, Rosie, 6302 Scovill Av.
 Mazon, J., 603 E. 109th St.
 Miller, J., 793 E. 88th St.
 Miller, S. C., 10814 Pierpont Av.
 Miller, R., 10630 Morison Av.
 Mittleman, Pearl, 2092 E. 40th St.
 Milowitz, H., 4803 Carnegie Av.
 Milkof, S., 2376 E. 99th St.
 Miller, Mollie, 3744 Woodland Av.
 Mintz, Katie, 3929 Woodland Av.
 Markus, Yetta, 3734 Woodland Av.
 Marks, L. R., 1712 E. 90th St.
 Metzger, E., 864 E. 95th St.
 Marx, L. H., 12319 Saywell Av.
 Meisel, M. E., 2026 E. 77th St.

- Meisner, L. C., 1557 E. 65th St.
 Miller, L., 2560 E. 63d St.
 Markowitz, A., 5905 Thackeray Av.
 Moskowitz, L., 5906 Outhwaite Av.
 Maschke, J., 11213 Ashbury Av.
 Mendelson, S. A., 2245 E. 83d St.
 Munitz, C., 2570 E. 63d St.
 Moshontz, R., 10402 Somerset Av.
 Miller, M., 1639 Hampton
 Miller, J. H., 10001 Pierpont Av.
 Messing, Pauline, 10006 Somerset Av.
 Margolin, I., 7012 Hough Av.
 Markowitz, M., 2269 E. 71st St.
 Margolin, Ida, 2230 E. 84th St.
 Millstein, Sarah, 7800 Cedar Av.
 Morgenstern, S., 1931 E. 79th St.
 Metzner, A., 3005 Bridge Av.
 Moses, Miss Jeanette, 11604 Carolina Rd.
 Mansky, S., 7414 Cedar Av.
 Moskowitz, M., 2179 E. 83d St.
 Manheim, J., 7103 Euclid Av.
 Moskowitz, Mollie, 7625 Lexington Av.
 Markoff, Gussie, 3544 Woodland Av.
 Marx, J., 8 Elberon
 Moskowitz, Esther, 3232 Orange Av.
 Morgenstern, Celia, 5605 Scovill Av.
 Mandelzweig, H. H., 1480 E. 115th St.
 Milcove, I. E., 1812 E. 79th St.
 Moss, Miss Hortense, 1877 E. 97th St.
 Maschke, M., 17200 Clifton Blvd.
 Marks, Miss Goldie, 1866 E. 93d St.
 Mansell, Lena, 2077 E. 93d St.
 Moses, S., 1852 E. 73d St.
 Marx, L., 9210 Adams Av.
 Miller, M. S., 9338 Amesbury Ct.
 Miller, S., 1826 Central Av.
 Mendelson, N., 2272 Grandview
 Mahler, V. J., 1476 E. 106th St.
 Mautner, I., Hotel Regent
 Morris, H., 760 E. 91st St.
 Miller, J., Wheeling, W. Va.
 Metzendaum, J., 10208 Ostend Av.
 Maschke, A. S., 2040 E. 83d St.
 McChinsky, D., Akron, O.
 Miller, I., 2250 E. 80th St.
 Mandelker, S., 1048 E. 98th St.
 Meyers, R. H., 5818 Hawthorne Av.
 Mathews, M., 3040 Prospect Av.
 Moshontz, Meyer, 9811 Parkgate Av.
 Meizels, W., 9814 North Blvd.
 Mielziner, L., 10023 North Blvd.
 Moss, L., 10604 Massie Av.
 Miller, N., 10201 Miles Av.
 Marcuson, M., 1611 E. 82d St.
 Machol, M., 7112 Hough Av.
 Mielziner, I., 672 E. 109th St.
 Miller, M. H., 454 E. 120th St.
 Moskowitz, A. M., 9237 Edmunds
 Mittelman, F., 2136 Broadview
 Mielziner, B., 76 Carolyn Rd.
 Moss, M., 6120 Quinby Av.
 Mendelson, J., 10318 Ostend Av.
 Marks, M. A., Lake Shore Blvd.
 Mandelcorn, K., 10206 Pierpont Av.
 Moshontz, Yetta, 9813 Parkgate Av.
 Marks, D., 10403 Ostend Av.
 Mendelson, A., 2196 E. 81st St.
 Marmorstein, J., 2770 E. 79th St.
 Mandelbaum, E., 1387 East Blvd.
 Manchel, E., 10002 Parkgate Av.
 Newmarker, S., 2310 E. 39th St.
 Neye, Ida, 5712 Thackeray Av.
 Nussbaum, Fannie, 3041 Scovill Av.
 Newman, H., 1278 E. 102d St.
 Newman, I., 641 Woodland Av.
 Nagel, Yetta, 5811 Thackeray Av.
 Newman, M., 10416 Elmarge Rd.
 Nathanson, M., 10621 Morison Av.
 Newman, H., The Majestic
 Nidel, A., 1651 E. 73d St.
 Nemet, M., 1211 Lakeland
 Newhauser, S., 10323 Kempton
 Newhauser, H., 10111 Somerset Av.
 Newhauser, A., 2344 E. 65th St.
 Newman, I., 1571 E. 115th St.
 Newman, M. E., 9923 South Blvd.
 Newman, J. C., 9911 Ostend Av.
 Nathanson, M. J., 10106 South Blvd.
 Newman, W. A., 10107 Ostend Av.
 Newman, W., 2239 E. 79th St.
 Neubauer, L., 2062 E. 102d St.
 Newman, A. I., Radnor Rd
 Novogroder, J., 1791 E. 63d St.
 Namon, Miss A., 2166 E. 40th St.
 Neuwirth, Bertha, 788 E. 105th St.
 Neichin, L., 5610 Longfellow
 Newman, I. D., 2124 Abington
 Newman, Ira, 10417 Parkgate Av.
 New, Hen, 2039 Abington
 New, H., Edgehill Rd.
 Nagusky, J., 10100 South Blvd.
 Newman, H., 8128 Broadway
 Newman, J., 1852 E. 101st St.
 Newman, H. H., 2380 E. 40th St.
 Newman, Sarah, North Dover, O.
 Newman, J., 9616 Miles Av.
 Neiger, H., 9317 St. Clair Av.
 Nussbaum, E., 10202 Pierpont Av.
 Neuman, H., 1433 E. 90th St.
 Newman, Josephine, 880 E. 105th St.
 Nussbaum, J., Canton, O.
 Newman, J., 2685 Euclid Blvd.
 Newman, L., 3600 Broadway
 Newburger, E. N., 303 Citizens Bldg.
 Newman, A., 1624 E. 115th St.
 Norberg, R. C., 715 E. 109th St.
 Orkin, R., 9925 South Blvd.
 Oppenheimer, J. K., 1557 E. 65th St.
 Oppenheim, M., 1623 E. 117th St.
 Ozersky, M., 1867 E. 66th St.
 Osteryoung, H., 10814 Pasadena Av.
 Oppenheim, M., 8002 Golden
 Oif, Ethel, 2602 Woodland Av.
 Oif, L. S., 668 E. 106th St.
 Osteryoung, A. L., 1566 E. 105th St.
 Oppenheimer, M., 6 Auburndale
 Ohlbaum, Emma, 2312 E. 57th St.
 Oettinger, J. A., 1562 E. 93d St.
 Oppen, M., 7010 Cedar Av.
 Orkin, D. L., 10210 Somerset
 Pollack, C., 2528 Lorain Av.
 Potolsky, L., 6003 Scovill Av.
 Pritzky, J., 6213 Quincy Av.
 Polster, S. C., 1788 E. 65th St.
 Polster, E. I., 1788 E. 65th St.
 Price, A., 617 E. 113th St.
 Polatchek, A., 468 E. 117th St.
 Polster, A., 11605 Beulah Av.
 Pereks, E., 1609 E. 117th St.
 Pollack, J., 1291 East Blvd.
 Pohl, A., 5909 Quincy Av.
 Pohl, F. C., 1339 E. 124th St.
 Perelman, S., 1079 Parkside
 Passan, K., 9402 Yate Av.

- Freeman, I., 1398 E. 109th St
 Peskind, A., 13035 Euclid Av.
 Paport, M., 6006 Hawthorne Av.
 Prince, J., 1523 East Blvd.
 Philp, C. H., 6305 Euclid Av.
 Pullock, S., 2310 E. 43d St.
 Phillip, J., 2237 E. 79th St.
 Pastor, M. A., 9716 Parkgate Av.
 Persky, Goldie, 883 E. 72d St.
 Phillip, J., 5514 Woodland Av
 Persky, A. E., 5916 Hough Av.
 Pearlman, Mrs., 3841 Woodland Av.
 Paport, I. J., 6006 Hawthorne Av.
 Price, M. H., 2228 E. 83d St.
 Pasol, H., 8901 St. Clair Av.
 Polster, Sarah, 3712 Central Av.
 Platzner, Charlotte, 2567 E. 59th St.
 Pren, E., 3030 Walton Av.
 Peiser, S., Woodland and E. 51st St.
 Polster, A., 10109 Ostend Av.
 Pollack, W., 10708 Pasadena Av.
 Printz, M., 1895 E. 101st St
 Pollack, H. L., 7735 Broadway
 Propper, E., 2728 E. 75th St.
 Pickel, Ethel, 3814 Orange Av.
 Polster, C., 4060 E. 76th St.
 Prince, B., 2373 E. 55th St.
 Polshek, I., 10629 Ashbury Av
 Pollock, S., 9714 Parkgate Av.
 Pollock, M. S., 1884 E. 84th St.
 Pollack, A., 9205 Parkgate Av.
 Pollack, J., 10315 Parkgate Av.
 Propper, J., 10009 Parkgate Av.
 Pressler, M. L., 7503½ Central Av.
 Palevsky, A., 1655 E. 73d St.
 Permuth, A., 1647 E. 73d St.
 Polster, L. R., 10101 Somerset Av.
 Price, J., 2747 Cedar Av.
 Robinowitz, A., 6205 Quincy Av.
 Reysn, R., Zanesville, O.
 Rosen, B., 2301 Ontario
 Reisman, A., 2554 E. 43d St.
 Rice, M., 10114 South Blvd.
 Rocket, C., 5606 Longfellow
 Robinson, S., 9919 Adams Av.
 Rosenblum, L., 676 E. 92d St.
 Ringel, P., 4411 Central Av.
 Rosman, J., 3804 Woodland Av.
 Rosenberg, A., 2122 Ontario
 Rothman, Fannie, 1007 St. Clair Av.
 Ruben, Minnie, 2842 Central Av.
 Rosen, J., 3214 Central Av.
 Robbin, H., 937 Broadway
 Roth, B., 3922 Riverside Av.
 Rothman, G., 5712 Thackeray Av.
 Rosen, I., 5814 Thackeray Av
 Rubenstein, R., 2359 E. 46th St
 Regrod, I., 6831 Kinsman Rd.
 Rabinowitz, M., 2562 E. 40th St.
 Robinowitz, H., 545 Society for Sav. Bldg.
 Rosen, Anna, 1439 E. 9th St.
 Wolf, S., 7113 Central Av.
 Rosen, Sarah, 5915 Quincy Av.
 Rich, M. H., 1610 E. 105th St.
 Rossushal, S., 5305 Woodland Av.
 Rosen, M., 6213 Quincy Av.
 Rivkin, N., 4602 Woodland Av.
 Rotman, Gusste, 4718 Woodland Av.
 Rosengarden, M. H., 2654 E. 53d St
 Runson, Esther, 3925 Woodland Av
 Roginsky, Miss M., 3915 Woodland Av.
 Rosenfeld, Esther, 434 E. 156th St.
 Rothkopf, J., 5719 Hawthorne Av.
 Rubin, G., 10516 Amor Av.
 Rothenberg, Martha H., 2104 Stearns Rd.
 Reinthal, E., 1492 E. 107th St.
 Rosewater, A. H., 1112 E. 99th St.
 Rosenthal, S. S., 1982 E. 59th St.
 Richardson, S. M., 6305 Euclid Av.
 Rubenstein, B., 5719 Hawthorne Av.
 Rubenstein, C. H., 5801 Hawthorne Av.
 Rosenblatt, I. P., 6117 Hawthorne Av.
 Rose, J. B., 6007 Hawthorne Av.
 Rosenzweig, W. W., 10021 Ostend Av.
 Rose, S., 9228 Adams Av.
 Rosen, H., 10301 Pierpont Av.
 Rucker, H., 2194 E. 71st St.
 Rudolph, Sarah, 2318 E. 61st St.
 Rorner, B., 2210 E. 71st St.
 Rosenber, J., 10406 Euclid Av.
 Rothkopf, A., 10938 Tacoma Av.
 Robinson, S., 8405 Woodland Av.
 Rehmar, Bella, 2812 Woodland Av.
 Reister, Regina, 3153 Orange Av.
 Richman, Mary, 2618 Woodland Av.
 Rosenthal, S., C., 133 Delmont
 Reske, F. J., 27 Delmont
 Rose, M. L., 2365 E. 43d St.
 Rittmeister, N., 9393 Amesbury Av.
 Rosewater, E., 6305 Euclid Av.
 Rucker, H., 2185 E. 73d St.
 Robinson, I. A., 1148 E. 99th St.
 Ruben, A., 2350 E. 63d St.
 Rothenberg, F. L., 10110 Adams Av.
 Rosen, J., 9405 Adams Av.
 Reed, M. E., 2049 E. 77th St.
 Roskopf, C., 1730 E. 79th St.
 Rosenbloom, M., 2258 E. 71st St.
 Rosenberg, S., 75 Taylor Rd.
 Roskopf, R., 9122 Paarkgate Av.
 Rosenfeld, M., 7707 Dix Ct.
 Rosenberg, Mrs., Coshocton, O.
 Rosenblum, M., 7918 Golden
 Rothman, D., 806 Jefferson
 Rosenzweig, J., 9918 Somerset Av.
 Regar, Miss Esther, 10009 Ostend Av.
 Roth, H., 1577 E. 71st St.
 Rich, B., 1333 East Blvd.
 Rubin, S., 9920 Ostend Av.
 Reisz, E., 1471 E. 92d St.
 Rosenberg, A., 10211 South Blvd.
 Riegelhaupt, W., 1777 W. 28th St.
 Riegelhaupt, Miss H., 10604 Massie Av.
 Roth, H. E., 10519 Ashbury Av.
 Rado, H., 2519 E. 83d St.
 Rippner, L. G., 31 Taylor
 Rosenfeld, Lena, 2389 E. 46th St.
 Rich, J., Zanesville, O.
 Reich, C., 10703 Lee Av.
 Resek, M. C., 1805 Middlehurst Rd.
 Regar, N., 1291 East Blvd
 Rohrheimer, L., 2024 E. 82d St.
 Rosenberg, S. S., The Majestic
 Rosenthal, J. H., 10529 Orville Av.
 Rice, J., 10116 South Blvd.
 Reinheimer, L. F., 2355 E. 55th St.
 Ross, S., 11611 Brickley Rd.
 Reed, M., 7500 Kinsman Rd.
 Roth, R., 1840 E. 79th St.
 Reicher, S. M., 9610 Pierpont Av.
 Rothenberg, R., 9814 Parkgate Av.
 Rickersberg, E., 9304 Euclid Av.
 Rogen, Julia, 2211 E. 85th St.
 Rosenberg, Lena, 8033 Superior Av.

- Rossman, S., 1546 E. 65th St.
 Rubin, B., 9703 South Blvd.
 Rubin, E. L., 10005 Somerset Av.
 Regen, L., Nelsonville, O.
 Rosewater, H., 9108 Edmunds
 Reinthal, S., East Blvd.
 Rothman, M., 10305 Miles Av.
 Reich, L., 4502 Superior Av.
 Rothkopf, Regina, 5904 Longfellow
 Roberts, M., 715 E. 109th St.
 Rotter, A., 10208 Ostend Av.
 Rosenberg, L., The Majestic
 Rosenfeld, M. C., 1706 Magnolia Dr.
 Reisman, N., 1959 E. 82d St.
 Rosenwasser, M., 1351 East Blvd.
 Reich, M., 5803 Quinby Av.
 Rohrheimer, J., 1719 E. 115th St.
 Rosenfeld, E., 1961 E. 101st St.
 Rickman, E. E., 1353 E. 82d St.
 Riger, M., 10210 Adams Av.
 Rohrheimer, L., 1391 East Blvd.
 Richman, S., 10513 Ashbury Av.
 Rukeyser, H., 9815 Westchester Av.
 Rosenberg, Sarah, The Tudor
 Rappaort, M., Canton, O.
 Rosenberg, E., 8231 Woodland Av.
 Rothbart, H., 1701 E. 18th St.
 Rothchild, M. M., 10409 South Blvd.
 Romain, H., 4532 Lorain Av.
 Rosenwasser, S., 3225 St. Clair Av.
 Rudnor, M., Canton, O.
 Rosenblum, S., 10117 Somerset Av.
 Rosenzweig, I., 10004 North Blvd.
 Rosenberg, C., 10729 Orville Av.
 Rothenberg, G.
 Rosenberg, J., 1564 E. 105th St.
 Rosenihal, S., 10209 South Blvd.
 Reed, D. F., 1365 East Blvd.
 Richman, M., 10608 Lee Av.
 Rothchild, E., 10405 Pierpont Av.
 Rivitz, M., 2658 E. 51st St.
 Rosenthal, B., 7913 Whitthorne
 Rosenblum, M., 1145 E. 98th St.
 Roitnik, S., 2443 E. 59th St.
 Richter, C., E. 59th and Hough
 Shanman, H., 5604 Woodland Av.
 Silverman, I., 9811 Lee Av.
 Silberman, J., 2345 E. 59th St.
 Seidman, Miss Sida, 6924 Carnegie Av.
 Simki, B., 2224 E. 75th St.
 Spilka, J., 5200 Indianola
 Steinsaper, Ada, 2203 Central Av.
 Shaffner, S., 501 Central Av.
 Schultz, Annie, 6404 Quincy Av.
 Siegel, Lucy, 6004 Quincy Av.
 Shochtowitz, Annie, 2409 E. 61st St.
 Spero, H. N., 2167 E. 85th St.
 Seigel, I., 5705 Quincy Av.
 Selmanowitz, Minnie, 5902 Quincy Av.
 Schwartz, Fannie, 5816 Quincy Av.
 Setnik, Annie, 5814 Quincy Av.
 Strauss, I., 2355 E. 46th St.
 Sugarman, G., 7209 Central Av.
 Schultz, E., 893 E. 102d St.
 Steiner, M. L., 1647 E. 73d St.
 Schulist, S., 2218 E. 82d St.
 Schultz, Minnie, 12433 Saywell Av.
 Spero, H., 4305 E. 114th St.
 Sperber, H., 1491 Addison Rd.
 Salsburg, M., East Blvd. and Wade Park
 Silverstein, Anne, 2385 E. 59th St.
 Shuldiner, B., 2516 Detroit Av.
 Stenberg, Mollie, 2701 Lorain Av.
 Sachse, Lena, 2886 W. 25th St.
 Sirak, Sarah E., 6206 Thackeray Av.
 Schor, W., 3708 Scovill Av.
 Sirago, A., 3629 Scovill Av.
 Stein, P., 6501 Scovill Av.
 Showinsky, S., 5901 Scovill Av.
 Shapero, L., 5811 Scovill Av.
 Shilkoff, S., 5616 Scovill Av.
 Schneiderman, B., 3753 Scovill Av.
 Shubert, J., 3735 Scovill Av.
 Stern, A., 587 E. 114th St.
 Schnabel, L., 503 E. 117th St.
 Silver, S., 473 E. 117th St.
 Stern, D., 468 E. 117th St.
 Seidman, N., 6924 Carnegie Av.
 Schachter, Jennie, Zanesville, O.
 Sachs, Dora, 2284 E. 73d St.
 Stone, S., 9705 Cedar Av.
 Schultz, M., 2512 E. 59th St.
 Scher, M., 9814 Westchester Av.
 Schwartz, M., 6114 Belvidere Av.
 Schwartzberger, F. I., 799 E. 90th St.
 Sobolowitz, I., 8408 Linwood Av.
 Stotter, J., 2050 E. 88th St.
 Schmidt, O., 5803 Broadway
 Siegel, S., 2319 E. 43d St.
 Scharofsky, Sadie, 2349 E. 49th St.
 Siegel, S., 2468 Ontario
 Stotter, Regina, 2610 Central Av.
 Schwartz, Mary, 3823 Central Av.
 Sebert, L., 3858 Central Av.
 Stein, R., 4208 Central Av.
 Schulman, A., 3903 Central Av.
 Silberberg, Sarah, 2409 E. 37th St.
 Slomowitz, A., 2235 E. 81st St.
 Schulman, Mary, 2574 E. 61st St.
 Shapin, G., 1103 St. Clair Av.
 Strum, Rebecca, 2405 E. 79th St.
 Spatzky, J., 2354 E. 39th St.
 Stotter, M., Detroit, Mich.
 Schoenberger, H., Lincoln Blvd.
 Skube, Bertha W., 1382 E. 105th St.
 Soskin, J., 2257 E. 81st St.
 Sogolowitz, J., 1904 E. 71st St.
 Schwartz, E., 2241 E. 63d St.
 Schmith, N., 6501 Hough Av.
 Schaffer, Pearl, 5718 Hawthorne Av.
 Sogolowitz, P., 6810 Cedar Av.
 Sobel, F., 1947 E. 71st St.
 Schwartz, A., 8824 Yale
 Swersky, M., 5711 Hawthorne Av.
 Schaffer, S., 5818 Longfellow
 Schwartz, J., 2555 E. 63d St.
 Schultz, M., 2512 E. 59th St.
 Spitalny, P., 2379 E. 55th St.
 Stein, M., 7808 Cedar Av.
 Spayne, B. A., 11338 Bellflower Av.
 Steindler, S., 2684 E. 47th Pl.
 Stotter, S., 9306 Wade Park Av.
 Stone, I. N., 14299 Superior Av.
 Sherr, A., 4805 Scovill Av.
 Smith, Bertha, 4315 Scovill Av.
 Sachs, Mr., 4505 Scovill Av.
 Sharansky, H., 1006 E. 105th St.
 Schwartz, Minnie, 1041 E. 105th St.
 Shatanof, Bessie, 1037 E. 105th St.
 Saronkin, L., 5803 Griswold
 Swirsky, N., 6208 Linwood Av.
 Seltzer, B. W., 4808 Woodland Av.
 Siegel, Annie, 4111 Woodland Av.
 Schoen, Regina, 2305 E. 57th St.

- Stern, W. G., 1644 E. 117th St.
 Schussheim, Kate, 2625 E. 48th St.
 Schwartz, Tillie, 2665 E. 55th St.
 Sanders, R., 9020 Parkgate Av
 Siegelman, J., 2615 E. 61st
 Simkowitz, J., 5906 Griswold
 Salzman, Hermine, 10212 North Blvd.
 Sands, J. D., 1133 E. 102d St.
 Scher, J., 1291 East Blvd.
 Schoenberger, S. I., 11203 Ashbury Av.
 Simon, Lena, 2291 E. 55th St.
 Sharp, H., 5801 Hawthorne Av.
 Schwartz, H., 740 E. 90th St.
 Stern, I., 791 E. 88th St.
 Slomowitz, S., 2235 E. 81st St.
 Simon, L., 2520 E. 38th St
 Seigle, Yetta, 1217 E. 145th St.
 Shields, F. P., 9902 Adams
 Shaw, D., 9918 Adams Av.
 Stark, M. E., 10420 Somerset Av.
 Schwartz, W., 10014 Westchester Av.
 Schwarzenberg, Alice, 6305 Euclid Av.
 Spitalny, H. L., 76 Alvason Rd.
 Shapria, Ida, 4305 Cedar Av.
 Sperber, J., 2342 E. 43d St.
 Scharfeld, M., 2543 E. 59th St.
 Shapria, Mr., 2559 E. 55th St.
 Silver, Fannie, 2575 E. 40th St.
 Stein, H., 4208 Central Av.
 Slavin, N., 2544 E. 55th St.
 Singer, I., 4718 Woodland Av.
 Spira, A., 12309 Superior Av.
 Sampliner, Sarah N., 5515 Lexington Av.
 Smith, H., 5719 Hawthorne Av.
 Schiller, Laura, 2358 E. 40th St.
 Snow, Rebecca, 3004 Woodland Av.
 Samofar, Sarah, 2845 Woodland Av.
 Sotnick, A. J., 2536 Woodland Av.
 Sincere, V. W., 91 Roxbury Rd.
 Sandrowitz, H., 1558 Penrose
 Stein, S. S., 1227 E. 124th St.
 Sands, I., 1365 East Blvd.
 Sinek, H., 11612 Ohlman Av
 Smith, F., 10321 Ashbury Av.
 Schraeter, J., 2429 E. 55th St.
 Selman, E., 10217 Parkgate Av.
 Silver, M., 773 E. 91st St.
 Schon, L., 2802 E. 75th St.
 Stotter, L., 3409 W. 25th St.
 Stettsky, Fannie, 2376 E. 63d St.
 Stern, J., 6928 Carnegie Av.
 Spector, R., 8102 Linwood Av.
 Steiner, A., 2125 E. 79th St.
 Schwartz, M. J., 10309 Westchester
 Steiner, Sophie, 9205 Folsom Av.
 Smolka, L., 10404 Ostend Av.
 Sands, C., 10412 Westchester
 Silverstein, I., 10003 Somerset Av.
 Sands, B., 10410 Westchester
 Suit, H., 7615 Lexington Av.
 Stern, M., 2910 E. 79th St.
 Schweidt, A., 9702 Adams Av.
 Sinek, S., 10414 Somerset Av.
 Schneider, J., 2166 E. 70th St.
 Schwartz, Mr., 10922 Pasadena Av.
 Stein, I., 2248 E. 79th St.
 Simon, H., 9924 Ostend Av.
 Spiegle, M., 7618 Home Ct.
 Sheingold, L., 2168 E. 69th St
 Simon, M., 1616 E. 73d St.
 Spitalny, M., 6916 Carnegie Av.
 Schulman, L., 2237 E. 73d St.
 Streeun, Edith 2319 E. 40th St.
 Silverman, I., 1648 E. 75th St
 Selmanowitz, G., 2225 E. 71st St.
 Selmanowitz, R., 6215 Quincy Av.
 Singer, M., 522 Literary Rd.
 Scheingold, H., 1023 E. 105th St.
 Spitz, H., 10311 Columbia
 Silverman, A., 10220 Kempton
 Shield, L. S., 10314 Kempton
 Sampliner, Theresa, 9502 Kempton
 Schonberg, A., 10216 Kempton
 Simon, M., 10220 Ostend Av.
 Sanders, W. T., 10305 Ostend Av.
 Schulman, R., 10201 North Blvd.
 Stern, Fannie, 10127 South Blvd
 Sey, Miss Mauda, 10403 Parkgate Av.
 Strauss, S., 1394 E. 109th St.
 Selenburger, A., East Blvd.
 Stotter, E., 1357 East Blvd.
 Strauss, A., 1547 East Blvd.
 Sands, L., 1543 East Blvd.
 Strauss, J., 11420 Hessler Rd.
 Spira, M. H., 4816 Holyoke
 Sogolowitz, A., 8907 Yale
 Scheinbart, S., 10122 Pierpont Av.
 Steiner, S., 10217 Ostend Av
 Schlessinger, Sarah, 10105 Parkgate Av.
 Simkowitz, J., 2205 E. 70th St.
 Stotter, L., 248 Melbourne Rd.
 Silberman, G. L., 548 E. 118th St.
 Silberman, E. H., 10302 Pierpont Av.
 Stein, B., 10818 Somerset Av.
 Salker, S., 10017 Somerset Av.
 Simon, S. A., 10406 Somerset Av.
 Schlessinger, H., 9913 North Blvd.
 Steuer, L., 1022 Pierpont Av.
 Sunshine, W. B., 2585 Euclid Blvd.
 Silverman, R., 2581 E. 61st St.
 Schwartz, L., 1615 E. 82d St.
 Solomon, B., 1659 E. 73d St.
 Stotter, H., 1529 East Blvd.
 Siegel, S. K., 10321 Ashbury Av.
 Stecker, M., New Straitsville, O.
 Spitz, Lily, 1592 E. 86th St.
 Scheinbart, I., 2385 E. 43d St.
 Shuman, A., 9710 Parkgate Av.

TOUCHES THE SPOTS HIGH LOW AND MEDIUM

There are more people in Cleveland who read The Jewish Independent than read any other Jewish newspaper.

Stern, A., 1467 E. 105th St.
 Shreier, M. B., 2040 E. 83d St.
 Scott, Anna, 3921 Central Av.
 Sisholz, Virginia, 2042 E. 83d St.
 Soltese, S., 8820 Buckeye Rd.
 Saltzman, S., 8607 Buckeye Rd.
 Schanfarber, D., 2270 E. 71st St.
 Scheingold, Lena, 9907 Adams Av.
 Schwartz, Lena, 1543 Lakeside Av.
 Sell, A., 2233 E. 80th St.
 Simon, S. E., 1844 E. 81st St.
 Scheingold, J., 9210 Pierpont Av.
 Sacheroff, M., 11003 Clifton Blvd.
 Silver, S. G., New York, N. Y.
 Stein, Celia, 6312 Scovill Av.
 Serlin, H. H., 1060 E. 99th St.
 Sklorman, L., Canton, O.
 Shapira, R., 11809 Castlewood Av.
 Spitz, J., 6308 Scovill Av.
 Sacher, A., 458 E. 120th St.
 Stern, H., 13161 Euclid Av.
 Singer, A. D., 1073 E. 97th St.
 Stern, S., 7532 Broadway
 Schmidt, A., 10915 Churchhill
 Schreier, J., 1533 East Blvd.
 Saphier, Bertha, 8108 Linwood Av.
 Simon, H., 4913 Welesley
 Simon, A., 5008 Welesley
 Schlessinger, B., 12 Lake Front Av.
 Skall, A. H., 1857 E. 63d St.
 Sommer, S. N., Columbus, O.
 Shapira, A., 6924 Carnegie Av.
 Schonfeld, L., 7119 Euclid Av.
 Schwartz, N., 10802 Grantwood Av.
 Sey, L., 10403 Parkgate Av.
 Schwartz, Erma, 1468 Crawford Rd.
 Skerball, J., East Palestine, O.
 Schwartz, B., 1730 E. 33d St.
 Shapira, Jessie, 659 Parkwood
 Soloman, Tillie, 4809 Scovill Av.
 Schwartz, H., 5709 Quinby Av.
 Scheingold, C., 1361 East Blvd.
 Soltz, A., 10524 Grantwood Av.
 Spitz, Mary, 1594 E. 84th St.
 Schwartz, E. E., 1600 E. 105th St.
 Silen, L., Canton, O.
 Schwartz, M., 16 Taylor Rd.
 Stern, I., 9509 Hough Av.
 Sternlight, S., 7726 Broadway
 Stein, J. P., 1468 E. 94th St.
 Stotter, L. B., 10720 Orville Av.
 Stone, D. B., 1147 E. 99th St.
 Stone, H. J., 10219 Parkgate Av.
 Sogolowitz, G. L., 2689 E. 61st St.
 Stotter, I., 10625 Ashbury Av.
 Stotter, I. J., 1397 East Blvd.
 Saltzman, P., 2205 E. 71st St.
 Stern, S., 5718 Thackeray Av.
 Simon, R., 10827 Superior Av.
 Sacks, H., 10120 North Blvd.
 Sicherman, A., 1253 E. 87th St.
 Seidman, E., 5918 Hawthorne Av.
 Sandrowitz, D., 2077 E. 93d St.
 Sandrowitz, P., 7702 Hough Av.
 Shapero, M., 2372 E. 43d St.
 Schreiber, R., 2565 E. 50th St.
 Sogolowitz, R., 6305 Kinsman Rd.
 Sampliner, D. W., 1867 Crawford Rd.
 Sisholz, D., 2197 E. 78th St.
 Stern, Miss Clara W., Canton, O.
 Silverstein, B., 1089 E. 98th St.
 Stern, Mary, Canton, O.

Stern, S., 11608 Caroline Av.
 Silverstein, L., 2604 Hampshire Rd.
 Schwartz, M., 1598 Woodlawn Av.
 Schulhoff, C., 12507 Superior Av.
 Sperling, E., 2042 E. 83d St.
 Siegelstein, L. E., 1129 E. 99th St.
 Stark, J., 10009 Somerset Av.
 Selman, J., 6116 Thackeray Av.
 Shapiro, I., 2210 E. 80th St.
 Schlessinger, M.
 Selmanowitz, B., 2367 E. 39th St.
 Stone, M., 1562 E. 85th St.
 Schachtal, L., 8939 Buckeye Rd.
 Sands, M., 40 Hower
 Spira, H., 13356 Euclid Av.
 Sacheroff, H., 10724 Gooding
 Stecher, J., 2666 E. 51st St.
 Shapero, A., 2364 E. 38th St.
 Schwartz, S., 3120 Superior Av.
 Steiner, T., 7203 Lawnview
 Silberman, A., 7009 Cedar Av.
 Spero, A., 1435 St. Clair Av.
 Schonfeld, W., 2769 E. 79th St.
 Stern, S., 610 E. 107th St.
 Schwartz, H., 10004 North Blvd.
 Steuer, D. B., 3705 Woodland Av.
 Schonberg, B., 6903 Cedar Av.
 Silver, M. T., 1725 Magnolia Dr.
 Selmon, S., 10316 South Blvd.
 Stern, L., 1886 E. 69th St.
 Spanner, H., 1952 E. 69th St.
 Savlan, N., 1188 Addison Rd.
 Sunshine, P., 2630 E. 75th St.
 Strauch, Lena, 1875 E. 70th St.
 Selman, H. L., 3418 Croton
 Slomowitz, K., 5802 Dibble Av.



MAX ROSENBLUM

- Stein, A., 3848 Prospect Av.
 Schultz, L., 2278 E. 73d St.
 Schwartz, B., 1091 E. 98th St.
 Spira, S., 2481 E. 38th St.
 Selmanowitz, J., 5917 Hawthorne Av.
 Schwartz, S., Zanesville, O.
 Samet, R., 9114 Miles Av.
 Stern, I., 3026 Clark Av.
 Sinek, J., 10007 Parkgate Av.
 Siegel, S. H., 10209 Parkgate Av.
 Schwenger, S. J., 13011 Euclid Av.
 Schalheim, M., 402 Eddy Rd.
 Stern, Mollie, 9909 Westchester
 Schaffner, M. G., 1634 E. 115th St.
 Sloss, J., 1981 Ford Dr.
 Spira, Katie, 2316 E. 57th St.
 Schiffman, B., 10219 Ostend Av.
 Stiglitz, L. H., 7612 Dix Ct.
 Spira, L., The Ashley
 Schnitzer, S., 768 E. 90th St.
 Srulowitz, H., 3748 Scovill Av.
 Spira, J., Centersburgh, O.
 Sheinman, W., 9902 South Blvd.
 Schaffer, Anna, 1665 E. 82d St.
 Steuer, J. C., 2344 E. 55th St.
 Stemer, S., 10008 Ostend Av.
 Schwartz, Miss Della, 2058 E. 88th St.
 Sinks, B. A., 2345 E. 40th St.
 Stearn, A., 1515 Magnolia Dr.
 Schwarz, S. J., 1899 E. 71st St.
 Stein, I., Hotel Regent
 Strauss, I., 1387 East Blvd.
 Siegel, J. D., 1401 E. 95th St.
 Spero, J., 2354 E. 46th St.
 Schwartz, M., 4445 Grace Av.
 Selmanowitz, H., 3912 E. 91st St.
 Tramer, Mrs. Jennie, 10835 Orville Av.
 Tramer, Mrs. J., 10833 Orville Av.
 Traub, Mrs. H., 2315 E. 61s St.
 Tuffis, Mrs. S., 4507 Central Av.
 Turkenkopf, Mrs. J. F., 3513 Scovill Av.
 Themann, Mrs. O., 1703 E. 84th St.
 Traub, Mrs. M., 621 E. 113th St.
 Taubman, Mrs. A., 5904 Quincy Av.
 Toffler, Mrs. S., 1764 E. 65th St.
 Turk, Mrs. M., 2228 E. 83d St.
 Treuhart, Mrs. E., Lankershire, Cal.
 Trattner, Mrs. S., 1620 E. 75th St.
 Tausig, Mrs. H., 2076 E. 88th St.
 Trattner, Mrs. A. E., 10114 Ostend Av.
 Tenenbaum, Mrs., 2229 E. 87th St.
 Tronstein, Mrs. M., 9915 Parkgate Av.
 Tronstein, Mrs. Lena, 2447 E. 64th St.
 Trobitch, Mrs. M., 9905 Somerset Av.
 Treuhart, Mrs. M., 3765 Mayfield Rd.
 Trostler, Mrs. D., 2209 E. 70th St.
 Tronstein, Mrs. Lena, 10309 Pierpont Av.
 Tolstoy, Mrs. M., 6217 St. Clair Av.
 Tuteur, Mrs. A., The Hollenden
 Tucker, Mrs. M., 2242 E. 82d St.
 Thorn, Mrs. M., 2323 E. 40th St.
 Tabak, Mrs. M., 7905 Woodland Av.
 Tronstein, Mrs. J., 613 E. 99th St.
 Toner, Mrs. A., 13313 Milan
 Tabakin, Mrs. A., 2205 E. 81st St.
 Trostler, Mrs. W., 690 E. 99th St.
 Teplitz, Mrs. M., 4901 Woodland Av.
 Unger, Mrs. P. H., 1984 W. 28th St.
 Unger, Mrs. Rosie, 1392 E. 89th St.
 Unger, Mrs. M. A., 1065 Parkwood
 Unger, Mrs. P. H., 1378 E. 95th St.
 Unger, Mrs. S., 10109 North Blvd.
 Ulmer, Mrs. S., 2443 Edgehill Rd.
 Ungar, Mrs. A., 2522 E. 37th St.
 Unger, Mrs. I., 1547 East Blvd.
 Unger, Mrs. M., Moskogue, Okla.
 Urdner, Mrs. F. A., 10123 Ostend Av.
 Ulmer, Mrs. J. M., 2051 E. 77th St.
 Ungar, Mrs. A. W., 7615 Lexington Av.
 Ulman, Mrs. M. A., 1612 E. 115th St.
 Ungar, Mrs. S., 5914 Hawthorne
 Ushel, Mrs. M., 2927 Central Av.
 Ungerleider, Mrs. M., 10703 Lee Av.
 Vangoor, Mrs. K. L., 3221 Payne Av.
 Van Camp, Mrs. G. W., 2076 E. 88th St.
 Van Santen, Mrs. B., 6305 Euclid Av.
 Visnecker, Mrs. I., 3044 Central Av.
 Vincent, Mrs. L., 6205 Thackeray Av.
 Wolner, Mrs. L., Zanesville, O.
 Wasserman, Mrs. M., 4150 E. 99th St.
 Wolf, Mrs. A., 2198 E. 82d St.
 Weidenthal, Mrs. M., 2077 E. 88th St.
 Wirthschafter, Mrs. B., 578 E. 117th St.
 Weiss, Mrs. H., Rittman, O.
 Weinberg, Mrs. Fannie, 6305 Scovill Av.
 Weiss, Mrs. Celia, 5510 Outhwaite Av.
 Witkowsky, Mrs. M., 11107 Ashbury Av.
 Winger, Mrs., Woodland Av. nr. E. 45th
 Waldman, Mrs., 5712 Thackeray Av.
 Weisenberg, Mrs. Ida, 3401 Scovill Av.
 Weintraub, Mrs. I., 5810 Thackeray Av.
 Weiss, Mrs. P., 5905 Thackeray Av.
 Willner, Mrs. Lena, 2847 Scovill Av.
 Weinthal, Mrs. M., 3219 Scovill Av.
 Wieder, Mrs. M., 2340 E. 61st St.
 Wilkowsky, Mrs. Sarah, 2345 E. 43d St.
 Widder, Mrs. J. H., 7522 Woodland Av.
 Waldman, Mrs. B. A., 9904 Ostend Av.
 Weinstein, Mrs. M., 650 E. 117th St.
 Weinberg, Mrs. M., 7821 Central Av.
 Wiener, Mrs. Sarah, 7309 Central Av.
 Wiener, Mrs. Annie, 7206 Central Av.
 Weinstein, Mrs. S., 2472 Ontario
 Wohl, Mrs. Lena, 5702 Quincy Av.
 Wohl, Mrs. M., 9007 Birchdale Av.
 Wolinsky, Mrs. J. M., 1456 Crawford
 Weizenhof, Mrs. J., Hotel Regent
 Wolf, Mrs. L. N., Ambler Rd.
 Wilker, Mrs. H. F., 1543 East Blvd.
 Wertheim, Mrs. I. E., 1951 E. 71st St.
 Wenk, Mrs. J., 10107 Born Av.
 Wolf, Mr. E. E., B. of L. E. Bldg.
 Weber, Mrs. Annie, 4957 Woodland Av.
 Weingarten, Mrs. R., 5905 Longfellow Av.
 Wiener, Mrs. M., 1132 E. 105th St.
 Watkowitz, Mrs. J., 4931 Woodland Av.
 Weisenberg, Mrs. L., 9912 Adams Av.
 Wiesenberger, Mrs. P., 2678 E. 47th Pl.
 Weiss, Mrs. R., 2175 E. 79th St.
 Weinstein, Mrs. R., 2258 E. 82d St.
 Weinberger, Mrs. A., 10904 Amor Av.
 Wirthschafter, Mrs. M., 2379 E. 55th St.
 Weiskopf, Mrs. C., 2832 Mayfield Heights
 Weiss, Mrs. G. J., 484 E. 112th St.
 Winograd, Mrs. S. L., 4021 Broadway
 Weintraub, Mrs. M., 2158 Ontario
 Welf, Mrs. J., 2207 Ontario
 Weinzimer, Mrs. Annie, 3732 Central Av.
 Wiener, Mrs. M., 4119 Central Av.
 Wolinsky, Mrs. N., 7412 Cedar Av.
 Weiss, Mrs. S., 8118 Linwood Av.
 Wiener, Mrs. S. C., 1383 E. 86th St.
 Whitman, Mrs. S. A., 1959 E. 71st St.
 Whitman, Mrs. O. R., 10709 Orville Av.
 Winliger, Mrs. D., 2160 Clarkwood

- Wohl, Mrs. I., 7303 Cedar Av.
 Wolf, Mrs. I., 6303 Hawthorne
 Wolinsky, Miss D. G., Hotel Regent
 Wurzman, Mrs. L., 647 E. 130th St.
 Wilk, Mrs. L. H., 1228 E. 124th St.
 Wohlgemuth, Mrs. G., 46 Penrose Av.
 Wertheimer, Mrs. I., 8640 Buckeye Rd.
 Wiesenberg, Mrs. Emma, 35 Eddy Rd.
 Widrich, Mrs. S., 9606 Gibson Av.
 Wertheim, Mrs. M. G., 2037 E. 88th St.
 Wyman, Mrs., 9919 Parkgate Av.
 Weinberg, Mrs. H., 2205 E. 78th St.
 Weinstein, Mrs. L., 782 E. 89th St.
 Weiss, Mrs. L., 793 E. 88th St.
 Weintraub, Mrs. H., 5908 Woodland Av.
 Wallach, Mrs. A. T., 9922 Ostend Av.
 Wolfsan, Mrs. J. A., 10528 Morison Av.
 Wiener, Mrs. S., 1762 E. 94th St.
 Weinberg, Mrs. J., Akron, O.
 Weiss, Mrs. A., 10221 Ostend Av.
 Wuliger, Mrs. M., 8604 Carnegie Av.
 Weisglass, Mrs. L., 2235 E. 85th St.
 Weinberger, Mrs. H., 10418 Parkgate Av.
 Wetiz, Mrs. S., 10408 Somerset Av.
 Winkler, Mrs. M., 7016 St. Clair Av.
 Weiss, Mrs. P., 2387 Professor Av.
 Wertheimer, Mrs. J. D., 1632 E. 75th St.
 Weiss, Mrs. Lena, 9342 Amesbury Av.
 Weinberger, Mrs. H., 12404 W. Madison
 Waldman, Mrs. P., 10401 Parkgate Av.
 Wallach, Mrs. S. J., 10002 Ostend Av.
 Wise, Mrs. D., 1361 East Blvd.
 Weil, Mrs. E., 2077 E. 93d St.
 Weil, Mrs. A., 1602 E. 105th St.
 Weissman, Mrs. L., 6002 Hawthorne Av.
 Waldman, Mrs. B. J., 1393 E. 86th St.
 Wertheimer, Mrs. R., 1632 E. 75th St.
 Wiener, Mrs. M. M., 7005 Hough Av.
 Weiss, Mrs. H., Reserve Trust
 Weiss, Mrs. Sophie, 8909 Buckeye Rd.
 Wertheimer, Mrs. S. P., 1321 E. 82d St.
 Weiler, Mrs. I., 1967 W. 28th St.
 Wiesenberger, Mrs. S., 4618 Portland
 Weil, Mrs. H., 1615 E. 79th St.
 Wald, Mrs. I., 2364 E. 63d St.
 Weber, Mrs. B., Zanesville, O.
 Weil, Mrs. J., 1386 E. 105th St.
 Weiskopf, Mrs. Matilda, 7213 Wade Park
 Wald, Mrs. L., 578 E. 117th St.
 Whitelaw, Mrs. I., 10318 South Blvd.
 Weidenthal, Miss Lillian, 2040 E. 83d St.
 Wilson, Mrs. S. H., 9925 Westchester Av.
 Wolpaw, Mrs. J., 2064 E. 82d St.
 Wolpaw, Mrs. D., 1974 E. 81st St.
 Wise, Mrs. B. M., 11209 Ashbury Av.
 Wohlgemuth, Mrs. S., 2306 E. 103d St.
 Weiss, Mrs. Harfnah, 3625 Woodland Av.
 Weil, Mrs. C., 7303 Kinsman Rd.
 Weiss, Mrs. A. A., 1635 E. 73d St.
 Weiss, Mrs. S. H., 1852 E. 101st St.
 Wolpaw, Mrs. Rachel, 2343 E. 39th St.
 Weber, Mrs. D. M., Zanesville, O.
 Wieder, Mrs. M., 2784 E. 75th St.
 Weiss, Mrs. N., 2193 E. 82d St.
 Weisman, Mrs. Ethel, 5812 Grand Av.
 Weiss, Mrs., 2040 E. 83d St.
 Wiener, Mrs. A. S., 10506 Earle Av.
 Wirthschafter, Mrs. F., 498 E. 127th St.
 Wolf, Mrs. A., 1136 Ansel Rd.
 Weiss, Mrs. J. M., The Majestic
 Winter, Mrs. A., Woodland and E. 83d
 Winter, Mrs. B., Woodland and E. 83d
 Wolin, Mrs. M., Canton, O.
 Weinberg, Mrs. M. J., 10223 Somerset Av.
 Wohlgemuth, Mrs. B., 10210 Parkgate Av.
 Wolf, Miss Cora, 1647 E. 117th St.
 Weber, Mrs. S. S., 1640 E. 75th St.
 Wilk, Mrs. A., 2233 E. 39th St.
 Weller, Mrs. D., 1087 E. 105th St.
 Wolf, Mrs. I. H., 2382 E. 36th St.
 Weber, Mrs. L. L., Zanesville, O.
 Wasserstrom, Mrs. S., 2211 E. 71st St.
 Wiener, Mrs. Della, 1953 E. 82d St.
 Weiss, Mrs. M., 1378 E. 105th St.
 Wiener, Mrs. C., 5915 Lexington Av.
 Wolinsky, Mrs. L. K., 4979 Woodland Av.
 Wohl, Mrs. L., 1280 W. 3d St.
 Wexler, Mrs. A., Canton, O.
 Wolf, Mrs. A., 2198 E. 82d St.
 Weil, Mrs. S., 1183 East Blvd.
 Wiener, Mrs. A., 1383 East Blvd.
 Whitman, Mrs. S., 2533 E. 40th St.
 Wagner, Mrs. J., 11510 Tuscora Av.
 Weiss, Mrs. D., 2344 E. 534th St.
 Weiss, Mrs. W., 6928 Carnegie Av.
 Wertheim, Mrs. A. C., 10621 Ashbury Av.
 Weisberger, Mrs. W., Barberton, O.
 Wilman, Mrs. M. L., 2420 E. 46th St.
 Yukowitz, Mrs. L., 2350 E. 49th St.
 Yelsky, Mrs. J. L., 521 E. 112th St.
 Yellen, Mrs. R., 4305 Cedar Av.
 Yellen, Mrs. P., 2381 E. 43d St.
 Yetra, Mrs. B., 3818 E. 83d St.
 Zinner, Mrs. W., 10404 Parkgate Av.
 Zinner, Mrs. D. J., 4310 Broadway
 Zinner, Mrs. O. J., 5118 Broadway
 Zinner, Mrs. H., 866 Ansel Rd.
 Zucker, Mrs. M., 2374 E. 46th St.
 Zupnik, Mrs. J. V., 9510 Pierpont Av.
 Zucker, Mrs. S., 2246 E. 78th St.
 Zavelson, Mrs. Sophie, 2169 E. 69th St.
 Zwick, Mrs. K., 7303 Lawnview
 Zeman, Mrs. C., 27 Emily
 Zeman, Mrs. I., 2241 E. 63d St.
 Zaas, Mrs. G., 2199 E. 80th St.
 Zimerman, Mrs. L., 2841 Lorain Av.
 Zweig, Mrs. N., 13137 Euclid Av.
 Zaslowsky, Mrs. J., 5908 Quincy Av.
 Zuckerman, Mrs. Celia, 5801 Quincy Av.
 Zieve, Mrs. I., 2251 E. 79th St.

ADVERTISE IN
THE JEWISH INDEPENDENT
AND GET REAL RESULTS

OFFICERS AND MEMBERS, JUNIOR CIRCLE INFANT ORPHANS' HOME

OFFICERS

LEO OPPENHEIM

President

STELLA BLUMENTHAL

Vice President

RUTH BENEDICT

Secretary

JOE FENIGER

Treasurer

MEMBERS

Altschul, Ruth, 10727 Orville Av.
 Alderman, Sadie, 2406 E. 40th St.
 Anthony, M., 6916 Carnegie Av.
 Antel, Jerome, 1185 E. 111th St.
 Arnold, Myrtle, 8823 Esterbrook
 Arnold, Esther, 8823 Esterbrook
 Aron, Myer, 1420 W. 25th St.
 Apple, Lena, 3931 Orange Av.
 Arnoff, Roy, 5909 Longfellow Av.



LEO OPPENHEIM

Alter, Harry, 2099 E. 36th St.
 Altman, Hermine, 9215 Adams Av.
 Alter, Harry, 2099 E. 36th St.
 Arnoff, Roy, 5909 Longfellow Av.
 August, Anna, 2274 E. 73d St.
 Arnold, Etta, 2234 E. 46th St.
 Amster, Joseph, 2014 Ontario
 Brier, Emil, 2283 E. 71st St.
 Biales, Sarah, 2251 E. 73d St.
 Benjamin, N. C., 2564 E. 59th St.
 Berger, Dr. Samuel, 1946 St. Clair Av.
 Berland, Stella, 90 Lake Front
 Becker, Eva, 4307 Woodland Av.
 Birnbaum, Lillian, 6308 Luther Av.
 Barziloy, Louis, 2524 E. 39th St.
 Barrish, Sam, 5701 Scovill Av.
 Van Balen, Sarah, 1644 E. 73d St.
 Brownstein, Joe, 9922 Adams Av.
 Blum, Richard, E. 83d St.
 Breen, Eleanor, 2477 E. 61st St.
 Brower, Mary, 2214 Lorain Av.
 Besser, George, 691 E. 91st St.
 Block, Sadie, 1321 E. 92d St.
 Besser, Henry, 691 E. 91st St.
 Bialesen, Pauline, 941 Ansel Rd.
 Bassiches, Sarah, 2197 E. 79th St.
 Blau, Ruth L., 5704 Cobleigh
 Berg, Lillian, 2344 E. 59th St.
 Block, A., 3625 Woodland Av.
 Barish, David, 5701 Scovill Av.
 Birnbaum, Sam C., 7110 Central Av.
 Bialosky, Rosalind, 997 East Blvd.
 Bloch, D. N., 2323 E. 61st St.
 Berger, Ella, 11233 Superior Av.
 Berger, Adele, 11233 Superior Av.
 Brachman, 2166 E. 70th St.
 Block, Rose, 1321 E. 92d St.
 Bloch, Vivian, 1934 E. 81st St.
 Baldoff, Miss, Juvenile Ct.
 Cohen, Lillian, 10115 Somerset Av.
 Cohen, Herman, 2273 E. 71st St.
 Cutler, Louis, 2215 Clarkwood
 Cornsweet, N. R., 605 Society for Savings
 Cohen, Eva, 425 Bayne
 Cohen, Rose I., 2380 E. 37th St.
 Evencheck, Hannah, E. 46th St.
 Corpl, Anna, 2178 E. 69th St.
 Caplan, M., E. 105th St.
 Cass, Sam, 7315 Central Av.
 Cramer, Henrietta, 872 Ansel Rd.
 Deutsch, Lillian, 1627 E. 85th St.
 Dunman, Bessie, 1243 Parkwood Dr.
 Dembe, Joseph, B. of L. E. Bldg.
 Dattelbaum, Mildred, 1183 E. 105th St.
 Dworkin, George, 2511 E. 63d St.
 Dubinsky, Roy, 2540 E. 40th St.
 Dworkin, Max, 132 Engineers Bldg.
 Dattlebaum, Hilda, 1183 E. 105th St.
 Dubinsky, Ruth, 2540 E. 46th St.
 Denk, Harry F., 444 Society for Savings
 Deutsch, William, 2404 E. 55th St.
 David, Regina, 2569 E. 50th St.
 Evenchick, Mr., 2240 E. 46th St.
 Eckstein, Charles E., 4817 Superior Av.
 Englander, Miss,
 Eckstein, Marie, 3635 E. 48th St.
 Eckstein, Milton, 3635 E. 48th St.
 Eckstein, Charles, 3635 E. 48th St.
 Epstein, Joseph A., 2170 Stearns Rd.
 Elsnor, Arthur, 10403 Westchester Av.
 Ellenburg, Frances, 1447 E. 115th St.

- Fetterman, Jacob, 6006 Longfellow Av.
 Friedman, Sol, 2655 E. 79th St.
 Feniger, Cecil, 9307 Kempton Av.
 Feder, Celia, 483 E. 124th St.
 Fuldauer, Bertha, Y. W. C. A.
 Fromson, Sarah, 2364 E. 43d St.
 Frankel, Adolph, 6305 Euclid Av.
 Feder, Marcus, Jr., 2234 E. 55th St.
 Folkman, Sanford, 1432 Ansel Rd.
 Freed, Eleanor, 10010 South Blvd.
 Feinberg, Jeanette, 840 Parkwood Dr.
 Frankel, Freda, 5911 Longfellow Av.
 Freed Jesse, 10010 South Blvd.
 Fuldauer, Adolph, 45 Delmont
 Folkman, E. S., 8127 Superior Av.
 Frank, Anna, 2369 E. 55th St.
 Friedman, Bert, 1220 W. 6th St.
 Fink, Dr., 6204 St. Clair Av.
 Feldman, Nina, 2255 E. 81st St.
 Friedman, Gertrude, 6207 Lexington Av.
 Fried, Rose, 5815 Central Av.
 Friedberg, Hilda, 932 E. 123d St.
 Friedman, Leo, 6305 Euclid Av.
 Fierstein, Rose, 2426 E. 57th St.
 Freeman, Goldie, 2316 E. 59th St.
 Freed, Therese, 10010 South Blvd.
 Fuchs, Charles, 2235 E. 85th St.
 Fhenck, Bert, 5905 Thackeray Av.
 Fhenck, Eva, 5905 Thackeray Av.
 Freedman, Celia, 5803 Quinby Av.
 Fisch, Maurice, 2315 Abbey Av.
 Friedman, Serene, 3733 Woodland Av.
 Gerson, Julia E., 2391 E. 40th St.
 Greenberg, Rhea, 2545 E. 63d St.
 Goldsmith, Meyer, 10129 North Blvd.
 Grumet, Josephine, 2415 E. 46th St.
 Grumet, Sadie, 2415 E. 46th St.
 Grossman, Edna, 10519 Pasadena Av.
 Grossman, Ethel, 10519 Pasadena Av.
 Gringler, Hattie, 3786 E. 71st St.
 Galon, Sara, 2178 E. 70th St.
 Gimp, Miss, 9201 Parkgate Av.
 Ginsburg, Evelyn, 2326 E. 46th St.
 Green, Carrie, 2171 E. 90th St.
 Green, Mollie, 2171 E. 90th St.
 Green, Regina, 2171 E. 90th St.
 Greenberg, Adeline, 9606 Pierpont Av.
 Goodman, Nick, 1183 E. 111th St.
 Glueck, Milton, 2261 E. 85th St.
 Glaser, Edith, 2356 E. 43d St.
 Goodman, Malvine, 7110 Cedar Av.
 Glick, Dorothy, 4803 Carnegie Av.
 Grossman, Vera, Lake Shore Blvd.
 Goldberger, Adolph, 10305 Somerset Av.
 Gutnick, Dora, 2508 E. 39th St.
 Green, Moe, 519 E. 112th St.
 Goldsmith, William, 10129 North Blvd.
 Goldstein, Beverly, 2422 E. 46th St.
 Goldberg, Esther, 941 Ansel Rd.
 Greenfield, Lillian, 3109 E. 94th St.
 Grossman, Mary B., 1034 Engineers Bldg.
 Green, Theresa, 519 E. 112th St.
 Green, Jeanette E., 519 E. 112th St.
 Gordon, B. D., 820 Williamson Bldg.
 Glick, Sadie, 9112 Stearns Rd.
 Goldstein, Louis, 1888 E. 66th St.
 Gray, Esther, 8629 Cedar Av.
 Goldberg, Rea, 1406 Nichols
 Goldberger, Jessie, 1474 E. 108th St.
 Goodman, Dr. Seymour, 1226 E. 83d St.
 Gerson, Abe, 321 Williamson Bldg.
 Ginsburg, Leonard E., 4923 Central Av.
 Gordon, Miss F., 6415 Woodland Av.
 Gordon, Ida, 2474 E. 40th St.
 Goodman, Elsie, 1226 E. 83d St.
 Goldman, Mamie, 2329 E. 63d St.
 Goldberg, Bertha, 2234 E. 46th St.
 Goldberg, Abe, 5091 W. 28th St.
 Halle, Cecile, South Blvd.
 Herskowitz, Pearl, 1788 E. 65th St.
 Haiman, Leonard, 2248 E. 74th St.
 Horwitz, P. L., 2231 E. 71st St.
 Hertz, Fay L., 2232 E. 68th St.
 Herstam, Nathan, 320 Williamson Bldg.
 Halle, Miriam, 13038 Euclid Av.
 Halle, Milton, 13038 Euclid Av.
 Herskowitz, Helen, 1788 E. 65th St.
 Haas, Hortense, 2305 E. 57th St.
 Hamel, Paul, 2676 E. 48th St.
 Haber, Reba, 7603 Linwood Av.
 Heller, N. M., 1129 E. 79th St.
 Haas, Arthur, 2250 E. 81st St.
 Haas, A. W., 1547 East Blvd.
 Hymes, Rose, 1321 E. 92d St.
 Herskowitz, Lillie, 2194 E. 74th St.
 Harris, Anna, 1610 E. 82d St.
 Harris, Rose, 10310 Pierpont Av.
 Heimlich, Samuel, 8401 Wade Park Av.
 Horwitz, Emma, 9215 Adams Av.
 Hambourger, Rhea M., 3748 Scovill Av.
 Hambourger, Rhea L., 5914 Longfellow
 Hollander, H. J., 648 Engineers Bldg.
 Hartslein, Benjamin, 2162 E. 49th St.
 Horwitz, Minnie, 2368 E. 40th St.
 Hecht, Louis, 912 Wheelock Rd.
 Heiner, Sydney, 2233 E. 71st St.
 Hollander, Sydney, 6416 Quincy Av.
 Heiner, Dorothy, 2233 E. 71st St.
 Hagen, J. P., 2429 E. 49th St.
 Hill, Amelia, 6112 Woodland Av.
 Isaacson, Sam, 2414 E. 63d St.
 Jaffee, Harry A., 24 Taylor Arcade
 Joseph, Myrite, 6305 Euclid Av.
 Jacobs, Florence, 2389 E. 43d St.
 Jaffess, Gertrude, 2504 E. 59th St.
 Joseph, Hilda, Oberlin, O.
 Jessen, Sam, 1929 E. 40th St.
 Jacobs, Anna, 2389 E. 43d St.
 Kohn, Dr. Max, 4927 Central Av.
 Kramer, H., 6526 Lorain Av.
 Krasney, Ben, 6508 Quincy Av.
 Kabat, Sam, 1630 E. 66th St.
 Kabat, Harry, 1630 E. 66th St.
 Kaufman, Helen, 2576 E. 84th St.
 Katz, Lillian A., 1195 E. 83d St.
 Katz, Belle A., 861 E. 72d St.
 Kurlander, Sam, 2355 E. 49th St.
 Kolinsky, Mollie, 2380 E. 49th St.
 Kaufman, Frieda, 2576 E. 84th St.
 Klein, Ben, 2541 E. 33d St.
 Katrosky, Harry, 2392 E. 49th St.
 Kramer, Bertha, 6526 Lorain Av.
 Kurlander, Edith L., 8102 Cedar Av.
 Katz, Anna, E. 39th, near Central
 Kurlander, Anna, 8102 Cedar Av.
 Kamenetzky, Miss, 2267 E. 71st St.
 Kaufman, Florence, 10212 South Blvd.
 Katz, Marie, 1195 E. 83d St.
 Kohen, Herman, 2356 E. 40th St.
 Klein, Julius, Detroit, Mich.
 Kurlander, S. H., 8311 Cedar Av.
 Krauss, Dr. L. W., 5512 Woodland Av.
 Klein, Joseph E., 820 Williamson Bldg.
 Klein, Charlotte, 2580 E. 39th St.
 Klein, Leo M., 1646 Hollywood
 Kraus, Clara, 10012 Ostend Av.

- Katz, Anna, 3933 Cedar Av.
 Kamenetzky, M., 2267 E. 71st St.
 Kaufman, Hermine, 1348 E. 114th St.
 Kaufman, Jennie, 2639 E. 44th St.
 Kramer, Simon, 2536 Lorain Av.
 Kaplan, Jacob, 6101 Thackeray Av.
 Kimmelman, Celia, 2428 E. 59th St.
 Kalish, J. L., 248 Engineers Bldg.
 Katz, Samuel H., 321 Williamson Bldg.
 Kalish, A. A., 541 Engineers Bldg.
 Katz, Norman, 2329 E. 63d St.
 Klein, Malvine, Toledo, O.
 Koller, Helen, 11216 Itasca Av.
 Kramer, Mortimer D., 5724 Euclid Av.
 Katz, Sadie, 3933 Cedar Av.
 Lumberg, Nettie, 2446 E. 64th St.
 Lichtig, Sanford, 518 E. 117th St.
 Leboff, David H., 2516 E. 37th St.
 Less, Herman L., 3411 E. 116th St.
 Lieber, Meyer, 2345 E. 43d St.
 Lanly, Dr. Louis A., 430 Rose Bldg.
 Landau, A. N., 2411 E. 40th St.
 Lavine, Myra, 2320 E. 57th St.
 Lazerrick, Morris, 2339 E. 39th St.
 Levine, Miss, E. 61st, near Quincy
 Levenson, Jeanne, 2386 E. 37th St.
 Lichtig, Cora, 9925 Olivet Av.
 Levison, Louis, 3054 W. 25th St.
 Levison, Bertha, 3054 W. 25th St.
 Landino, Bernard, 717 Superior Av.
 Levine, I., 9602 Pierpont Av.
 Levin, Harry B., 839 Woodland Av.
 Licht, Sylvia, 12304 Oakland Av.
 Loewenthal, Dorothy, 1640 E. 75th St.
 Moskowitz, Leo D., 647 Euclid Av.
 Meyers, Gertrude, 3079 W. 25th St.
 Milstein, Albert, 4008 Central Av.
 Miller, Harry, 1394 E. 95th St.
 Mandelzweig, Katherine, 5705 Hawthorne
 Miller, Sig., 10614 Columbia Av.
 Miller, Louis, 4025 St. Clair Av.
 Miller, Anna, 4025 St. Clair Av.
 Morris, Lillian, 1043 E. 71st St.
 Mielziner, Ruth, 74 Carlyon Rd.
 Morris, Lillian, 2325 E. 46th St.
 Milder, Samuel, 102 Engineers Bldg.
 Millsburg, Dora V., 2148 Stearns Rd.
 Metzger, Charles, 6305 Euclid Av.
 Mendelsohn, Adeline, 2196 E. 81st St.
 Mendelsohn, Helen, 2196 E. 81st St.
 Morowitz, Helen, 1420 E. 84th St.
 Nathanson, Dr. H. A., 2292 E. 55th St.
 Newman, Arthur, 350 Leader-News Bldg.
 Neuman, Sanford A., 2380 E. 40th St.
 Neuman, Jeanette, 1443 E. 110th St.
 Neuman, Myra, 11601 St. Clair Av.
 Neuman, Ruth.
 Oppenheimer, Melville, 1557 E. 65th St.
 Oscar, Ruth, 2517 E. 43d St.
 Orkin, William, 2214 Lorain Av.
 Oscar, Isadore, 2517 E. 43d St.
 Ohlman, Rose, 2312 E. 57th St.
 Pester, Florence, 10109 Ostend Av.
 Perelman, Birdie, 1888 E. 66th St.
 Prentke, Mildred, 1262 E. 124th St.
 Polster, Leona B., 6208 Hawthorne
 Prince, Rhea, E. 77th, near Central Av.
 Pollock, J. E., cr. Cleveland National Bank
 Phillips, Milton C., 1191 E. 83d St.
 Price, Charles A., 5117 Woodland Av.
 Price, Dorothy, 2179 E. 68th St.
 Polster, Rose, 4060 E. 76th St.
 Perlick, Sadie, 2255 E. 71st St.
 Rosenberg, Blanche, 10211 South Blvd.
 Rosenberg, Mark, 9905 Somerset Av.
 Rorheimer, Alice, 1391 E. 105th St.
 Rosenfeld, Max, 2508 E. 40th St.
 Roseman, Stanley, Thackeray Av.
 Rich, Carl, 2259 E. 85th St.
 Rothman, Irene, 11209 Woodland Av.
 Rosenblum, Thelma, 1145 E. 98th St.
 Rueben, M., care Grossman's Drug Store
 Rosenblum, A., cr. Grossman's Drug Store
 Rosen, William, 2341 E. 61st St.
 Ruben, David, 1027 Leader-News Bldg.
 Rantes, Sarah, E. 46th, near Scovill Av.
 Richman, Rose, 2378 E. 61st St.
 Roensin, Hilda, 2404 E. 59th St.
 Ruben, Annette, 2487 E. 37th St.
 Rosenberg, Alice, 8231 Woodland Av.
 Rosenberg, Gertrude D., 9715 North Blvd.
 Ruben, Nathan, 2561 E. 50th St.
 Ruben, Bessie, 485 E. 106th St.
 Rothkopf, Marie, 6202 Thackeray Av.
 Roth, G. A., 1375 W. 6th St.
 Rosenfeld, Cora, 512 E. 108th St.
 Reich, Ida, 5803 Quinby Av.
 Rotter, D. K., 10519 Massie Av.
 Reich, I. R., 5803 Quinby Av.
 Reicher, Fannie, 5917 Central Av.
 Rosenberg, Ruth, 10211 South Blvd.
 Rippner, Joel L., 8608 Nevada Av.
 Ronis, Hannah, 6304 Hawthorne
 Rodens, Ivan H., Hotel Huron
 Robinson, Lester, 7314 Hough Av.
 Siegel, Dr. Louis, 7720 Central Av.
 Steuer, Alfred L., 325 Society for Savings
 Selman, Fay, 6215 Quincy Av.
 Schneider, Clarice, 10401 Kempton Av.
 Strasbourger, Miriam, 1967 W. 104th St.
 Strauss, Emily, 1621 E. 93d St.
 Strauss, Irene, 7202 Wade Park Av.
 Solomon, Sam, 2254 E. 74th St.
 Schanfarber, Sylvia, 2270 E. 71st St.
 Silbert, Ben, 4708 Woodland Av.
 Shaper, Eva, 2471 E. 40th St.
 Schwarz, Charles, 1180 W. 6th St.
 Steel, Emanuel, 12403 Chesterfield
 Strauss, Miriam, 1875 E. 70th St.
 Schaefer, Dr. William,
 Sperber, Martha J., 2475 E. 63d St.
 Silverman, Eva, 9811 Lorain Av.
 Shiffman, William, 10219 Ostend Av.
 Schwarz, Hattie, 10014 Westchester Av.
 Sampflner, Phillip, American Trust Bldg.
 Silberman, Dr. Irwin J., 3962 St. Clair Av.
 Skoler, F. E., 2388 E. 43d St.
 Stein, L., 672 E. 92d St.
 Simon, Sadie, 2291 E. 55th St.
 Spero, Harvey N., 2167 E. 85th St.
 Sunshine, B. F., 5427 Woodland Av.
 Schwarz, Helen, 3120 Superior Av.
 Schwarz, Herbert, 3120 Superior Av.
 Shapiro, I. Z., 429 Society for Savings
 Steinsapir, Sarah, 2471 E. 40th St.
 Stupakavitz, Revella, 2474 E. 40th St.
 Schroeder, Eva, 2326 E. 59th St.
 Spero, Rose H., 10415 Empire Av.
 Silverman, Rena, 6211 Central Av.
 Strom, Jennie, 5802 Hawthorne
 Schwarz, Manuel, 6003 Linwood Av.
 Selman, Rose, 6215 Quincy Av.
 Schonfeld, Sam A., 6113 Thackeray Av.
 Schwartz, B. H., 248 Engineers Bldg.
 Stern, Mr., Leader-News Bldg.
 Stotter, Jack P., 331 Leader-News Bldg.

Schwarz, E. J., 6003 Linwood Av.
 Spitz, Philip, 4929 Gladstone Av.
 Simon, Esther, 1057 E. 79th St.
 Schechter, Anna, 2253 E. 71st St.
 Scheller, Rose, 2277 E. 79th St.
 Silverstein, Hilda, 1089 E. 98th St.
 Slomovitz, Helen, 4723 Outhwaite Av.
 Stone, Harry, 1762 E. 63d St.
 Steuer, Dr. William, 2496 E. 9th St.
 Stotsky, Anna, 2561 E. 59th St.
 Stern, Hilva M., 11412 Knowlton Av.
 Stern, Nathan R., 1840 E. 79th St.
 Simon, Herman, 2291 E. 55th St.
 Spitz, Rose, 10101 Parkgate Av.
 Spitz, Fannie, 10101 Parkgate Av.
 Stolmack, Morris,
 Turk, Florence, 1395 E. 80th St.
 Timens, Bernard G. 2314 E. 43d St.
 Turk, Elsa, 1395 E. 80th St.
 Uberstene, Max, 10104 Adams Av.
 Ulmer, L. W., 410 Engineers Bldg.
 Wechsler, Mollie, 8107 Simon Av.
 Weston, Esther, 2322 E. 43d St.
 Weiss, Sarah, 10306 Columbia
 Weiss, Blanche, 10306 Columbia
 Weiner, Ruth, 10506 Earle Av.
 Wirpel, Aaron, 10417 Kempton Av.

Whitelaw, Milton, 90 Lakefront Av.
 Webber, Loren, 1640 E. 75th St.
 Weingarten, Al A., 10322 Adams Av.
 Warner, Herbert, 746 E. 95th St.
 Wolfenstein, Matilda, 6305 Euclid Av.
 Wirtschafner, Wm., 372 Rockefeller Bldg.
 Weisenberg, Dr. S. A., 5128 Woodland Av.
 Weiss, Arthur, 10306 Columbia
 Woldman, Edith, 3215 Scovill Av.
 Wheye, Eva, 683 E. 93d St.
 Weinman, William, care Bailey Co.
 Weisman, Theo., 8331 Woodland Av.
 Wohlgemuth, Edna J., 2227 E. 100th St.
 Wechsler, Jerome, 8107 Simon Av.
 Weinman, Alex, 10531 Morison Av.
 Ward, Edward A., 10722 Amor Av.
 Wasserman, Wilma, 4150 E. 99th St.
 Wasserstrom, Rhea, 2211 E. 71st St.
 Yeogly, Harry, 2733 E. 53d St.
 Yasinowsky, Jeanette, 5814 Hawthorne
 Yankelowitz, Rebecca, 2776 E. 51st St.
 Zypser, Alex, 7400 Woodland Av.
 Zieve, B. D., 945 Society for Savings Bldg.
 Zaas, L. A., 6211 Kinsman Rd.
 Zieve, Anna, 2653 E. 29th St.
 Zuckerman, Sarah, 1043 E. 71st St.
 Zypser, Arthur, 7219 Cedar Av.

Montefiore Home for Aged

The Sir Moses Montefiore Home for Aged and Infirm Israelites, located at the corner of Wooldand avenue and E. 55th street, is one of the most complete institutions of the kind in the world. It is cheerful and home-like and just the sort of home the aged yearn for in their declining years. The Home harbors both sexes, even married couples.

District No. 4, Keshet Shel Barzel, a fraternal order, now a thing of the past, founded the Home in 1881, Hon Simon Wolf, of Washington, being one of the leading spirits at the time of its inception and dedication. The Home harbors on the average sixty inmates.

During the summer of 1917, work on the new Home on Mayfield road will begin.



MONTEFIORE HOME

OFFICERS

FRED LAZARUS, JR.

President

LOUIS M. WOLF

Vice President

M. M. WIENER

Secretary

SAMUEL FRIEDMAN

Superintendent

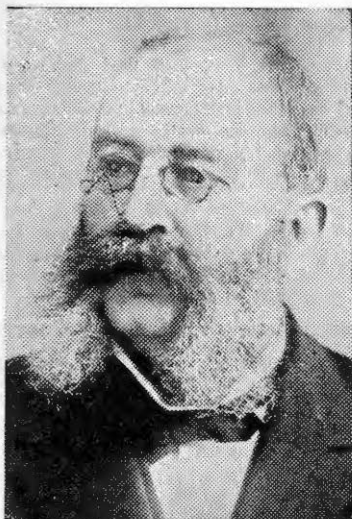

SUPERINTENDENT FRIEDMAN

MRS. S. FRIEDMAN

Matron

DR. N. WEIDENTHAL

Physician

TRUSTEES

Moses J. Mandelbaum, Cleveland

Jacob L. Einstein, Cleveland

Theodore Fishel, Cleveland

Adolph Freund, Detroit

Isaac G. Haas, Cleveland

Fred Lazarus, Jr., Columbus

Morris Miller, Milwaukee

Henry Rauh, Indianapolis

Henry J. Streng, Louisville

William Thalheimer, Louisville

Sam D. Weil, Jr., Cleveland

Eugene F. Westheimer, St. Joseph, Mo.

Louis M. Wolf, Cleveland

Wm. F. Wolfner, Peoria, Ill.

THE BELT & TERMINAL REALTY COMPANY

Owners and Developers of

INDUSTRIAL LANDS

Along the

BELT LINE RAILROAD

W. R. HOPKINS, Vice-President and Treasurer

BEN F. HOPKINS, Secretary

830 SOCIETY FOR SAVINGS BUILDING

Camp Wise

Camp Wise is located at Stop 133, Shore Line, Cleveland and Painesville electric railway, in Euclid village, some fifteen miles east of Cleveland. Camp Wise has twenty acres of ground located on the lake; hotel building and twelve cottages; electric lights, city water, gas; sanitary sewage disposal system; playground; swimming beach; several acres of garden, and is open ten to twelve weeks during the summer. It accommodates 150 persons per week.

Camp Wise, so named in honor of its donor, Mr. Samuel D. Wise, is a summer vacation place for men, women and children of the congested quarters of the city. There are children of all ages, working girls and boys, mothers with babes; and men and women, who are worn out and failing in health.



SCENES IN CAMP WISE

Bell, Prospect 1183 Cuy., Cent. 3753-W

JOS. N. PIERSON

Produce Commission Merchant

Live and Dressed Poultry, Butter,
Eggs, Etc.

726 BROADWAY

Bell, Main 2328

Cuy., Erie 85

J. W. RICHARDSON

Choice Meats

SHERIFF STREET MARKET

Res., Broadway 1896-J

Bell, Main 2328

Cuy., Cent. 1504

OTTO WAGNER

Dealer in

Fresh and Salt Meats

NEW SHERIFF STREET MARKET

F. J. REITZ

Wholesale and Retail Dealer in
Choice Fresh, Salt and Smoked Meats
Stall 50-56, Ave. A, Sheriff St. Market
Cuy., Erie 85 Bell, Main 2328

Special Attention Given to Phone
Orders. Prompt Delivery.

R. F. Stroh, Mgr.

Hebrew Free Loan Association

Another of Cleveland's charities is the Hebrew Free Loan Association, founded a number of years ago and recently reorganized on a more business-like basis, which loans money without interest to men and women who are anxious to establish themselves in some small business. In other words, it helps the poor to help themselves and prevents them from pauperizing themselves. The association has a large membership, the members' dues making it possible to carry out the object the association was organized for. The officers, trustees and standing committees are as follows:

OFFICERS

S. FRIEDMAN
President

H. PESKIND
First Vice President

N. L. HOLSTEIN
Second Vice President

S. WEINBERG
Treasurer

H. E. EISLER
Secretary

TRUSTEES

I. Adler
M. Amster
Joseph Chertoff
Michael Davis
Marcus Feder
I. Friedman
Sam Garber
S. Gordon
H. P. Klein
Sol Kolinsky
A. Koshetz
H. Krauss
G. Laufman
R. H. Myers
Max Rosenblum
Sig Shlesinger
Herman Stern
M. Weinberg

Hebrew Shelter Home

Occasionally there comes to town the down and out wayfarer, the stranger without a penny in his pocket. He has neither friends nor relatives in Cleveland, no prospect for immediate employment. Then the Hebrew Shelter Home, located at 3902 Orange avenue, steps in, gives him temporary shelter and saves him from being reduced to beggary.



HEBREW SHELTER HOME

OFFICERS

H. PESKIND
President

M. WEINBERG
Vice President

R. H. MYERS
Treasurer

M. ZEMAN
Financial Secretary

H. KARKLIN
Recording Secretary

Hebrew School and Institute

The Talmud Torah, also known as the Cleveland Hebrew School and Institute, is the culmination of many years of hard work coupled with enthusiasm on the part of the Orthodox Jewish community. Rabbi S. Margolies was the leader of the movement and he had many ardent followers. Money was raised in various ways, such as donations, bazaars and other forms of entertainment. It was a difficult task, but success finally crowned their efforts. The institute is located on E. 55th street, at Portland avenue, in buildings formerly used as a family hotel. The projectors hope that in course of time these buildings will give way to modern brick structures.

The original Talmud Torah is on E. 35th street, formerly Longwood avenue, near Scovill, and many classes in Hebrew, beginners and advanced, including the Talmud, are being taught in both the E. 35th and E. 55th street institutions. The former is called the branch school.

The officers are as follows:



TALMUD TORAH

OFFICERS

M. A. LEVIN
Principal

J. GALVIN
President

I. SHEINBART
Vice President

L. CAHN
Treasurer

DIRECTORS

Rabbi S. Margolies
Jonas Gross
A. Simon
A. Lipkowitz
M. D. Shanman
S. Wilkofsky

S. Klein
G. Laufman
M. Sobul
Dr. Burstein
J. Chertoff
S. Kolinsky

A. Jaffe
J. Gottlieb
H. Friedman
H. Krause
H. Drucker
S. Garber

100,000 Jews in Cleveland Require Food, Clothing, Supplies

Do they know you, Mr. Advertiser?

Do they know your merits and your bargains?

The Jewish Independent is waiting for you—and will carry your message quicker and better than any other Jewish newspaper.

Deborah Lodge

Deborah Lodge No. 1 meets the first Sunday of each month at I. O. O. F. Hall, 2064 E. 55th street. The lodge was organized about thirty-five years ago by Mr. Solomon, J. Wertheim, Dr. Aaron Hahn and Mrs. Sarah Goldsmith. Messrs. Solomon and Wertheim have passed away, but the ladies keep up the good work and the lodge does a great deal of charity. The lodge gives \$3 a week for sick benefit for a period of eight weeks, also other assistance if found necessary. The officers are:

OFFICERS

JENNIE GROSSMAN
President

SARAH GOLDSMITH
Vice President

SARAH SAMPLINER
Secretary

CORA FRIED
Treasurer

FANNIE HAIMAN
Inner Guard

FANNIE GUNZENHAUSER
Inner Guard

ESTHER FORSCH
Outer Guard

LENA BLUMENTHAL
Prophetim

TRUSTEES

Bertha Deutlebaum
Hannah Klein
Lena Blumenthal

MEMBERS

Berger, Yola
Bernstein, Marie, 10414 Somerset Av.
Bernstein, Sarah, 1085 E. 105th St.
Blumenthal, Lena, 8810 Wade Park Av.
Brown, Bettie, 9925 Olivett Av.
Brownstein, Rebecca, 6006 Longfellow Av.
Cohen, Adelaide, 7203 Lawnview Av.
Cohen, Sarah, Omaha, Neb.
Corday, Dora, 1695 E. 79th St.
David, Mary, The Belgrave
Davis, Anna, 2330 E. 59th St.
Deutlebaum, Bertha, 2253 E. 80th St.
Deutsch, Sarah, 2404 E. 55th St.
Forsch, Esther, 2207 Clarkwood Rd.

Forsch, Johanna, 2207 Clarkwood Rd.
Fried, Cora, 5821 Hawthorne Av.
Friedlander, Fanny, 2433 E. 43d St.
Friedman, Carrie, 10128 North Blvd.
Goldman, Fannie, 2383 E. 38th St.
Goldsmith, Jennie, 10331 Kempton Av.
Goldsmith, Sarah, 10524 Kimberly Av.
Goodman, Dora, Lake Shore Blvd.
Grossman, Jennie, 1552 Addison Rd.
Grossman, Regina, 9110 Parkgate Av.
Gunzenhauser, Fannie, 1777 E. 30th St.
Harris, Lena, 2346 E. 46th St.
Heinman, Fanny, 2248 E. 74th St.
Jacobs, Clara, Payne Av. and 18th St.
Jacobs, Jennie, 2389 E. 43d St.
Jacobs, Rosa, 8008 Melrose Av.
Jaskulek, Sophie, South Euclid, O.
Kaher, Sophia, 11608 Tuscora Av.
Klein, Hannah, The Majestic
Labowitz, Rosa, The Belgrave
Landesman, Ida, 6808 Scovill Av.
Lavine, Ida, 1363 E. 93d St.
Lee, Dora, 1164 E. 105th St.
Lefkowitz, Clara, 3964 E. 93d St.
Levy, Regina, 2576 E. 43d St.
Lowenthal, Carrie, 49 Belmont Av.
Mandelbaum, Minnie, 2398 E. 55th St.
Marchand, Bertha, 6530 Scovill Av.
Metzendorf, Rosie, 2565 E. 29th St.
Michel, Paula, 2552 E. 28th St.
Miller, Rosa, 2235 E. 74th St.
Paps, Mary, 3223 E. 117th St.
Paps, Sarah, 3223 E. 117th St.
Rosenberg, Sallie, 2270 E. 55th St.
Rosenblatt, Anna, The Sanford
Rosenfeld, Lena, 2526 E. 22d St.
Richman, Mollie, 5811 Hough Av.
SAMPLINER, Sarah, 5515 Lexington Av.
Schanfarber, Fannie, 8122 Linwood Av.
Schimkowitz, Esther, 2678 E. 53d St.
Schuerer, Lena, 10223 North Blvd.
Singer, Rosa, 7401 Hough Av.
Stark, Minnie, 2552 E. 33d St.
Stern, Sarah G.
Steuer, Rosa, 8418 Wade Park Av.
Triester, Jennie, 9009 Quincy Av.
Urderner, Fannie
Unger, Esther
Weller, Dora, 1087 E. 105th St.
Weiskopf, Eva, South Euclid, O.
Wyman, Anna, 2504 E. 39th St.

In the Jewish Homes of Cleveland

The Jewish Independent is a necessary part of the household—a constant conveyor of news—society, instructive, pleasure.

*Compliments of
A Friend*

Ohio State Central 2972-W

ACME SIGN CO.

SIGNS OF ALL KINDS

Gold, Glass, Enamel and Wood Letters. Tin, Board, Wire and Glass. Electric, Transparent, Office and Wall Show Cards and Paper.

J. GOODMAN

23 St. Clair Ave. N. W.

Opp. Cleveland Theater

Daughters of Israel

The officers of Daughters of Israel, No. 1, are as follows: President, Mrs. Julius Timendorfer, 1901 E. 90th street; vice president, Mrs. Lena Blumenthal, 8810 Wade Park avenue; treasurer, Mrs. Clara Rickersberger, 2336 E. 40th street; financial secretary, Mr. William Antel, 1183 E. 111th street; recording secretary, Mrs. Kate Beckerman, 10313 Parkgate avenue; tyler, Mrs. Edith Stein; first guide, Mrs. Rose Labowitz, 8615 Wade Park avenue; second guide, Mrs. Fanny Underner.

Ladies' Progressive Society

The Ladies Progressive Society has just passed its thirty-first birthday. Charity and sociability are its objects and the meeting are held in Royal Hall, on Woodland avenue. The officers are: President, L. Ettinger; first vice president, Mrs. Rickie Levy; second vice president, Mrs. William Lowenthal; treasurer, Mrs. B. Siegel; secretary, Mrs. Anna Rosenblatt; chaplain, D. J. Bernstein; inside guardian, Mrs. Rose August; chairman of the Entertainment Committee, Mrs. Katz.

MEMBERS

- Arnson, Mrs. R., 3523 Woodland Av.
 Abrams, Mrs. A., 2412 E. 40th St.
 Arnson, Mrs. C., 2379 E. 39th St.
 Arnson, Mrs. L., 2350 E. 46th St.
 Alliance, Mrs., 6214 Thackeray Av.
 August, Mrs., 2274 E. 73d St.
 Ablisky, Mrs., 2688 E. 55th St.
 Ablisky, Miss S., 2688 E. 55th St.
 Ablisky, Mrs. J., 2678 E. 55th St.
 Ablisky, Mrs., 2701 E. 55th St.
 Alexander, Mrs., 9306 Pierpont Av.
 Adler, S., 2399 E. 39th St.
 Abramson, C., 2355 E. 46th St.
 Auerbach, Mrs. A., 7119 Central Av.
 Abramson, Mrs., Painesville, O.
 Berzok, Mrs. Jennie, 5702 Scovill Av.
 Bialosky, Mrs., 1900 E. 71st St.
 Bronstein, Mrs., 2498 E. 37th St.
 Burkons, Mrs., 2339 E. 63d St.
 Bonomovitz, Mrs.
 Horstein, Mrs. M., 3541 Woodland Av.
 Barros, Mrs. M. J., 2379 E. 55th St.
 Brown, Mrs. N., 2237 E. 73d St.
 Bialos, Mrs. S., 4319 Scovill Av.
 Birnbaum, Mrs. S., 6213 Hawthorne Av.
 Bernstein, Mrs. A., 2479 E. 46th St.
 Baker, Mrs. M., 4307 Woodland Av.
 Brosky, M., Adams Av.
 Berman, Mrs. 6403 Scovill Av.
 Bernstein, Mrs. Lena, 4411 Scovill Av.
 Beil, H., 10515 Clairdon Av.
 Bassichis, Mrs. M., 2560 E. 46th St.
 Bush, Mrs., 2194 E. 97th St.
 Badn, Mrs. R., 2543 E. 40th St.
 Rernstein, Mrs. H., 1085 E. 105th St.
 Birnbaum, Mrs., 2367 E. 61st St.
 Bachman, Mrs. J., 5717 Central Av.
 Bernstein, Mrs. Jennie, 10412 Somerset
 Bower, Mrs. 2178 E. 86th St.
 Burstein, Mrs. S. P., 2327 E. 55th St.
 Brody, Mrs. M., 1377 East Blvd.
 Bassichis, Mrs. J., 2197 E. 79th St.
 Baskin, Mrs. J., 9906 Parkgate Av.
 Burden, Mrs., 2818 E. 128th St.
 Barnett, Mrs. B., 10021 Parkgate Av.
 Barker, Mrs., 2192 E. 36th St.
 Berman, Miss, 9002 Quincey Av.
 Bassichis, Mrs. F., 3720 Scovill Av.
 Reiman, Mrs. J., 10103 North Blvd.
 Bergman, Mrs., 13 Shaefer Ct.
 Biales, Mrs., 3738 Woodland Av.
 Bayer, Mrs., 1317 E. 112th St.
 Brown, Mrs., 9922 Adams Av.
 Barnett, Mrs. Sadie, 10124 Somerset Av.
 Bernstein, Mrs. Mary, 10414 Somerset
 Bernstein, Mrs. H., 6008 Kinsman Rd.
 Blumenthal, Mrs., 7618 Home Ct.
 Bialosky, 4802 South Blvd.
 Brostofsky, Mrs., 5711 Hawthorne Av.
 Bernstein, Mrs. R., 4420 Woodland Av.
 Rondell, Mrs., Majestic Apart.
 Bergman, Mrs., 2255 E. 86th St.
 Bass, Mrs., 2817 E. 57th St.
 Barkin, Mrs., 4612 Scovill Av.
 Haden, Mrs., 2264 E. 55th St.
 Brown, Mrs. R., E. 46th St.
 Becker, Mrs., 1815 Broadway
 Berkowitz, Mrs., 5610 Longfellow Av.
 Bloomberg, Mrs. B., 2646 E. 47th St.
 Berman, Mrs., 2612 E. 47th St.
 Cohn, Mrs. S., 1740 St. Clair Av.
 Cohn, Mrs. B., 6018 Thackeray Av.
 Cort, Mrs., 10512 Earle Av.
 Citron, Mrs., 1653 E. 71st St.
 Chessler, Mrs., Phoenix Apart.
 Cutler, Mrs., 2681 E. 32d St.
 Curtiss, Mrs., 2652 E. 47th St.
 Cohn, Mrs. H., 2406 E. 37th St.
 Cohn, Mrs. B., The Rawson
 Cohn, Mrs. S., Wellington, O.
 Cohn, Mrs. A., 2509 E. 57th St.
 Chessen, Mrs., 9708 Pierpont Av.
 Cohen, Mrs. L., 2271 E. 71st St.
 Coheo, Mrs., 5917 Central Av.
 Cohen, Mrs. C., 2371 E. 55th St.
 Cohen, Mrs. K., 2198 E. 101st St.

- Cohen, Mrs. H., 2672 E. 53d St.
 Cohen, Mrs. C. C., 3224 Scovill Av.
 Crystal, Mrs. M. J., 5219 Woodland Av.
 Cooper, Mrs., 1062 E. 99th St.
 Cohen, Mrs., 2365 E. 46th St.
 Cutler, Mrs., 5911 Lexington Av.
 Davis, Mrs., 2178 E. 74th St.
 Dolinsky, Mrs. F., 2388 E. 40th St.
 Duben, Mrs., 1113 Broadway
 Drucker, Mrs., 2240 E. 46th St.
 Dentson, Mrs. A., 2201 E. 53th St.
 Davis, Mrs., 2205 E. 78th St.
 Eben, N., Buffalo, N. Y.
 Evans, B., 5707 Outhwaite Av.
 Eskins, Mrs., 1247 E. 86th St.
 Eichenbaum, Mrs., 5212 Portland Av.
 Evenchick, Mrs. S., 2240 E. 46th St.
 Epstein, Mrs. M., 2360 E. 46th St.
 Epstein, Mrs., 3702 E. 37th St.
 Epstein, Mrs. S., 2633 Hampshire Rd.
 Emerman, A., 9205 Pierpont Av.
 Fried, Mrs., 2619 E. 47th St.
 Friedman, Mrs., 5710 Kinsman Rd.
 Friedman, Mrs. S., 10513 Clairdon Av.
 Fineman, Mrs., 1482 Addison Rd.
 Fertel, Mrs., 1785 E. 89th St.
 Forstein, Mrs., 6108 Hawthorne Av.
 Friedman, Mrs. Rose, 6212 Thackeray Av.
 Friedman, Mrs. B., 6211 Quincy Av.
 Fryer, Mrs., 650 E. 117th St.
 Footerman, Mrs. B., 2349 E. 43d St.
 Friedland, Mrs. E. J., 2684 E. 47th Pl.
 Pinke, Mrs., 500 Jefferson
 Friedman, Mrs., 10323 Parkgate Av.
 Friedman, Mrs. F., Thackeray Av.
 Feinstein, Mrs. Eliza Apart.
 Fink, Mrs. M., 8304 Quincy Av.
 Fellenbaum, Mrs. S., 10007 Somerset Av.
 Friedberg, Mrs., 932 E. 123d St.
 Goldman, Mrs., 5810 Hawthorne Av.
 Friedlander, Mrs., 2354 E. 67th St.
 Feinglass, Mrs., 3349 Central Av.
 Friedman, Mrs., 2230 E. 84th St.
 Finkel, Mrs., Adams Av.
 Frank, Mrs. M., 2582 E. 46th St.
 Forchantzer, Mrs., 2510 E. 59th St.
 Friedman, Mrs., 10012 Ostend Av.
 Fishman, Mrs. E., 2661 E. 68th St.
 Faigie, Mrs., 5600 Ensign
 Fellstein, Miss, 5810 Scovill Av.
 Faigles, Mrs., 2423 E. 63d St.
 Goldenberg, Mrs. M., 3947 Woodland Av.
 Goldman, Mrs., 2104 Woodland Av.
 Goodman, Mrs., E. 61st and Central Av.
 Glickman, Mrs., 8024 Cedar Av.
 Goldfarb, Mrs., 10806 Tacoma Av.
 Goldman, Mrs., 10311 Kempton Av.
 Goldman, Mrs. J., 2570 E. 40th St.
 Goldman, Mrs. S., 2369 E. 38th St.
 Goldstein, Mrs., E. 105th St.
 Goldberg, Mrs., 5803 Longfellow Av.
 Goldberg, Mrs. M., 6412 Woodland Av.
 Gare, Mrs. F., 10418 Ostend Av.
 Goldman, Mrs. H., Majestic Apart.
 Grossman, Mrs. E., 2324 E. 46th St.
 Goldman, Mrs. M., 2403 E. 46th St.
 Goldman, Mrs. F., 9707 Adams Av.
 Ginsburg, Mrs. J., 30 Phoenix
 Gottlieb, Mrs. J., 2297 E. 89th St.
 Ginsburg, Mrs., 7723 Broadway
 Golinsky, Mrs., 2174 E. 71st St.
 Galvin, Mrs. L., 1425 E. 82d St.
 Gold, Mrs., Quincy Av.
 Goldman, Mrs. A., 4910 Holyoke Av.
 Gottlieb, Mrs. L., 2318 E. 59th St.
 Goldman, Mrs. I., 2546 E. 37th St.
 Gabowitz, Mrs., 2380 E. 37th St.
 Gorman, Mrs., 2518 E. 40th St.
 Goldman, Mrs. M., 6408 Quincy Av.
 Goldstein, Mrs. L., 2064 E. 88th St.
 Goldman, Mrs. A., 5911 Thackeray Av.
 Ginsburg, Mrs. Rosie, 1096 E. 112th St.
 Ginsburg, Mrs. Mamie, 1096 E. 112th St.
 Goldberg, Mrs. Sarah, 6110 Hawthorne Av.
 Goldman, Mrs. C., 5814 Thackeray Av.
 Grossman, Mrs. F., 6955 Kinsman Rd.
 Greenberg, Mrs. C., 9606 Pierpont Av.
 Greenberg, Miss, 9606 Pierpont Av.
 Garber, Mrs. J., 10019 Ostend Av.
 Goldberg, Mrs. E., 2330 E. 43d St.
 Grossman, Mrs. T., 1464 Hamilton Av.
 Gottlieb, Mrs. C., 2318 E. 59th St.
 Goldhammer, 5818 Hawthorne Av.
 Greenberg, Mrs. N., 2643 E. 48th St.
 Goldberg, Mrs. R., 4611 Scovill Av.
 Glanz, Mrs., 1995 E. 105th St.
 Ghekman, Mrs., 3742 Woodland Av.
 Goldberg, Mrs., 2510 E. 40th St.
 Goldman, Mrs. M., 2363 E. 49th St.
 Goldman, Mrs. C. C., Reserve Bldg
 Goldman, Mrs. L. S., 5813 Hawthorne Av.
 Ginsberg, Mrs. D., 2326 E. 46th St.
 Gussow, Mrs. E., 2488 E. 59th St.
 Greenberg, Mrs. L., 5703 Thackeray Av.
 Harris, Mrs., 2412 E. 40th St.
 Hecht, Mrs., 2732 E. 61st St.
 Hirsh, Mrs. B., 2358 E. 49th St.
 Halper, Mrs., 3520 Scovill Av.
 Hoenig, Mrs. D. S., 6212 Scovill Av.
 Horwitz, 2499 E. 59th St.
 Halberstadt, Mrs., 5821 Hawthorne Av.
 Hummelstein, Mrs., 2314 E. 61st St.
 Harmel, Mrs., 1361 E. 111th St.
 Horwitz, Mrs., 2368 E. 40th St.
 Hollander, Mrs., 10023 Somerset Av.
 Harris, Mrs. L., 10412 Somerset Av.
 Harris, Mrs. J. M., 1535 Crawford Rd.
 Herskowitz, Mrs., 2650 E. 47th St.
 Halbreich, Mrs. H., 6401 Mona Av.
 Horwitz, Mrs., E. 69th and St. Clair Av.
 Israel, Mrs. P., 9810 Cedar Av.
 Jacobs, Mrs. M. A., 2389 E. 43d St.
 Jaffe, Mrs. P., 2305 E. 57th St.
 Jakofsky, Mrs., 2656 E. 45th St.
 Jacobson, H., 746 E. 95th St.
 Jaffe, D., 3207 Scovill Av.
 Kurtz, Mrs. M., 1061 E. 97th St.
 Kurtz, Mrs. W., 9208 Parkgate Av
 Kurtz, Mrs. A., 1631 E. 73d St.
 Klausner, Mrs., 10601 Morison Av
 Kalish, Mrs. E., 899 E. 77th St.
 Katzman, Mrs. A., 2412 E. 46th St.
 Kantor, Mrs., 3753 Scovill Av.
 Komito, Mrs., 1152 E. 98th St.
 Kramer, Mrs., 6408 Quincy Av.
 Kapelovitz, Mrs., 2245 E. 73d St.
 Kahn, Mrs. L., 7315 Central Av.
 Kuzminsky, Mrs., 5608 Outhwaite Av.
 Kalish, Mrs., 2503 E. 63d St.
 Kyman, Mrs. L., 2508 E. 35th St.
 Kaminsky, Mrs., 2410 E. 40th St.
 Kurlander, Mrs. Bessie, 8311 Cedar Av.
 Kolinsky, Mrs. M., Somerset Av.
 Keilson, Mrs., 2319 E. 40th St.
 Kautman, Mrs. Kate, 7612 Dix Ct.
 Kyman, Mrs. B., 5918 Hawthorne Av.
 Kauerik, Mrs. F., 10513 Orville Av.
 Kolinsky, Mrs., 2545 E. 55th St.

- Kaufman, Mrs. B., 2483 E. 61st St.
 Kasper, Mrs. L., Majestic Apart
 Kolinsky, Mrs. S., 2380 E. 43d St.
 Kramer, Mrs., 2554 E. 59th St.
 Katz, Mrs. H., 6801 Carnegie Av.
 Krohn, Mrs., 758 E. 95th St.
 Krantz, Mrs., 2315 E. 63d St.
 Kakatchnick, Mrs., 5019 Woodland Av.
 Kaplan, Mrs., 6101 Thackeray Av.
 Kaatz, Mrs. V., 861 S. 72d St.
 Krichman, Mrs. M., 2372 E. 63d St.
 Kirchner, Mrs., 7812 Wade Park Av.
 Kurlander, Mrs. B., 2210 E. 70th St.
 Kuntz, Mrs. S., 2210 E. 85th St.
 Kopperman, Mrs. M., 6090 Longfellow Av.
 Kamnetzsky, Mrs., 2184 E. 81st St.
 Kashnir, Mrs., 5719 Longfellow Av.
 Kanewsky, Mrs., 4420 Woodland Av.
 Kopperman, Mrs., 9907 Parkgate Av.
 Klein, Mrs., 11822 Woodland Av.
 Katzal, Mrs., 2528 Scovill Av.
 Kossacitum, Mrs., 9404 Adams Av.
 Kuntz, Mrs. I., 2610 E. 61st St.
 Kalisky, Mrs. D., 5600 Ensign Av.
 Lawrence, Mrs. L. N., 1323 E. 93d St.
 Lyman, Mrs. I., Majestic Apart.
 Levine, Mrs., 6107 Kinsman Rd.
 Levinberg, Mrs., 6002 Outwaite Av.
 Lippman, Mrs., 2350 E. 61st St.
 Lishitz, Mrs., 2639 E. 63d St.
 Last, Mrs., 10205 Tacoma Av.
 London, Mrs., 2569 E. 39th St.
 Levy, Mrs., 2337 E. 63d St.
 Landy, Mrs. S., 5817 Hawthorne Av.
 Lewis, Mrs., 6205 Quincy Av.
 Leavitt, Mrs., 2208 E. 68th St.
 Levin, Mrs. D., 4111 Cedar Av.
 Lauffman, Mrs., 948 E. 105th St.
 Levin, Mrs., 2370 E. 57th St.
 Litt, Mrs. E., 2366 E. 37th St.
 Litt, Mrs. F., 2697 E. 53d St.
 Latin, Mrs., 2570 E. 63d St.
 Levy, Mrs., 2661 E. 61st St.
 Levine, Miss Rosie, Cedar Av.
 Lozars, Mrs. H., 2384 E. 43d St.
 Levy, Mrs., 2528 E. 40th St.
 Licofsky, L., Wooster, O.
 Levine, Mrs., 2446 E. 61st St.
 Labovitz, Mrs. B., 10003 Somerset Av.
 Lichtg, Mrs. M. H., 1122 E. 111th St.
 Leibnitz, Mrs., 6121 Hawthorne Av.
 Levine, N., 869 Ansel Rd.
 Lefkowitz, Mrs. M., 1005 Ansel Rd.
 Langman, Mrs. P., Phoenix Apart.
 Miller, Mrs. M., 3742 Woodland Av.
 Mankofsky, Mrs., 2376 E. 43d St.
 Meister, Mrs., 5918 Thackeray Av.
 Myers, Mrs. R. H., 5818 Hawthorne Av.
 Morgenstein, Mrs., 5605 Scovill Av.
 Marcus, Mrs. B., 5801 Scovill Av.
 Millsburg, Mrs., 2148 Stearns Rd.
 Moshontz, Mrs., 4928 Outwaite Av.
 Mitchell, Mrs., 2534 E. 46th St.
 Makoff, Mrs., 3533 Woodland Av.
 Mendelson, Mrs., 2539 E. 61st St.
 Morrison, Mrs., 9909 Parkgate Av.
 Miller, Mrs. B., 4025 St. Clair Av.
 Marx, Mrs. B., 2214 E. 84th St.
 Manshell, Mrs., Parkgate Av.
 Mahistsky, Mrs., 2507 E. 59th St.
 Myerson, Mrs., 2315 E. 59th St.
 Mendelson, Mrs., 10206 Pierpont Av.
 Mendelson, Mrs. A., 2196 E. 81st St.
 Meltzer, Mrs., 2636 E. 45th St.
 Moskowitz, Mrs., 6217 Quincy Av.
 Nadelberg, Mrs., 10214 Somerset Av.
 Nussbaum, Mrs., 3041 Scovill Av.
 Nussbaum, Mrs. E., 10202 Pierpont Av.
 Nollish, Mrs., 4420 Woodland Av.
 November, Mrs. B., 7120 Cedar Av.
 Nathanson, Mrs. M. J., 10105 North Blvd.
 Ocker, Mrs., 2666 E. 61st St.
 Oppen, Mrs., 2213 E. 84th St.
 Oscar, Mrs., 2517 E. 43d St.
 Presiment, Mrs., 2537 E. 39th St.
 Perelman, Mrs., 7307 Wade Park Av.
 Pavell, Mrs., 2626 E. 61st St.
 Pollack, Mrs., 3925 Scovill Av.
 Pressman, Mrs., Longfellow Av.
 Plotkin, Mrs., 8920 Parmeice Av.
 Passan, Mrs. K., 9404 Yale Av.
 Pierce, Mrs., 12533 Kinsman Rd.
 Rosenstein, Mrs. D., 1312 E. 92d St.
 Rosenberg, Mrs., 6003 Thackeray Av.
 Rosen, Mrs., 4711 Scovill Av.
 Razonsky, Mrs., 6522 Woodland Av.
 Rosenstein, Mrs., 2365 E. 43d St.
 Rothenberg, Mrs. R., 9814 Parkgate Av.
 Rosen, Mrs. M., 2624 E. 47th St.
 Rothenberg, Mrs.
 Rosenblatt, Mrs. G., Tiffin, O.
 Ross, Mrs. J., 2200 E. 97th St.
 Rosenberg, Mrs. II., 5204 Ensign Av.
 Rosenstein, Mrs. S., 2538 E. 63d St.
 Rosenblatt, Mrs. S., 5908 Hawthorne Av.
 Rosenblatt, Mrs. J., 5908 Hawthorne Av.
 Rose, J. B., 6007 Hawthorne Av.
 Rogan, Mrs., 2201 E. 85th St.
 Rosenfeld, Mrs. L., 1620 E. 75th St.
 Rothman, Mrs. E., 10517 Greenlawn Av.
 Rosenblatt, Mrs. E., 5908 Hawthorne Av.
 Rosenblatt, Mrs. M., 10214 Somerset Av.
 Reigar, Mrs., 10211 Ostend Av.
 Rosenstein, Mrs. D. H., 2362 E. 37th St.
 Randel, Mrs., 3522 Scovill Av.
 Roscek, Mrs., 3522 E. 39th St.
 Kolnick, Mrs., 2439 E. 59th St.
 Rosenberg, Mrs., 5815 Hawthorne Av.
 Rosek, Mrs., 2194 E. 71st St.
 Robinson, Mrs., 2359 E. 46th St.
 Richards, Mrs., 2299 E. 57th St.
 Robinson, Mrs., 2557 E. 43d St.
 Rosen, Mrs., 3314 Central Av.
 Simon, Mrs. J., 9009 Folsom Av.
 Rivkind, Mrs., 4602 Woodland Av.
 Rosenberg, Mrs. C., 10729 Orville Av.
 Rosenberg, Mrs. L., 2472 E. 63d St.
 Shenkrot, Mrs. Sarah, 2331 E. 69th St.
 Shoenberg, Mrs., 2615 E. 61st St.
 Shnutt, Mrs., 4507 Woodland Av.
 Singer, Mrs. R., 3404 Woodland Av.
 Splener, Mrs. H.
 Silberberg, Mrs., 9305 Hough Av.
 Stein, Mrs. H., 6303 Hawthorne Av.
 Steindler, Mrs. S., 2684 E. 47th St.
 Stotter, Mrs. M., Wade Park Av.
 Solomon, Mrs., 4900 Scovill Av.
 Sherman, Mrs. G., 2264 E. 46th St.
 Sugerman, Mrs. L. K., 1838 E. 17th St.
 Sisholtz, Mrs., E. 78th St.
 Shabo, Mrs., 6501 St. Clair Av.
 Salpeter, Mrs. L., 2487 E. 37th St.
 Shechter, Mrs., 5903 Quincy Av.
 Silverman, Mrs. M., 2607 E. 40th St.
 Shufman, Mrs., 10201 North Blvd.
 Silverman, Mrs., 1033 St. Clair Av.

Swirsky, Mrs., 5711 Hawthorne Av.
 Spero, Mrs. I., 2412 E. 63d St.
 Shochtavit, Mrs., 2499 E. 61st St.
 Shunsky, Mrs. 2270 E. 90th St.
 Soglovitz, Mrs. I., 6305 Kinsman Rd.
 Sogolovitz, Mrs. J., 1904 E. 71st St.
 Seidman, Mrs. E., 3918 Hawthorne Av.
 Spero, Mrs. A., 6205 Quincy Av.
 Stegman, Mrs., 2367 E. 49th St.
 Siegel, Mrs. Y., 1217 E. 145th St.
 Spero, Mrs. H., 5405 E. 114th St.
 Simon, Mrs., Majestic Apart.
 Siegel, Mrs. J., Brooklyn, N. Y.
 Shapiro, Mrs. A., 2362 E. 38th St.
 Benjamin, Mrs. S., 12425 Castilia Av.
 Shapiro, Miss Clara, 5914 Outhwaite Av.
 Shanman, Mrs. M. D., East Blvd.
 Shulman, Mrs., 3921 Woodland Av.
 Seidenberg, Mrs., 10622 Tacoma Av.
 Sackerman, Mrs. D., 106 Carlyon Rd.
 Soglovitz, Mrs. R., 6910 Cedar Av.
 Siegelshuifer, Mrs., 11118 Berkshire Av.
 Spitalny, Mrs., 6916 Carnegie Av.
 Schwartz, Mrs. L., 12424 Vashli Av.
 Sobul, Mrs., 2381 E. 43d St.
 Sogolovitz, Mrs. A., 2551 E. 38th St.
 Sacheroff, Mrs., 10826 Ashbury Av.
 Stavowsky, Mrs., 2338 E. 46th St.
 Shenker, Mrs., 2431 E. 59th St.
 Spero, Mrs. F., 1762 E. 63d St.
 Stein, Miss Elizabeth, 2621 E. 61st St.
 Shreiber, Mrs., 2565 E. 50th St.
 Solomonson, Mrs., 2373 E. 61st St.
 Spiro, Mrs. J., 2354 E. 46th St.
 Shapit, Mrs., 6215 Quincy Av.
 Shinbart, Mrs., 2385 E. 43d St.
 Stein, Mrs., 7309 Central Av.
 Samber, Mrs. J., 1327 E. 93d St.
 Sacheroff, Mrs. S., 1402 Victoria
 Shear, Mrs., 2358 E. 38th St.
 Shulman, Mrs., The Phoenix
 Spielman, Mrs. J., 2522 E. 59th St.
 Straus, Mrs. M., 2355 E. 46th St.
 Siegle, Mrs. B., 10721 Hull Av.
 Shultz, Mrs. R., 2443 E. 79th St.
 Sitzovitch, Mrs. B., 2231 E. 69th St.
 Stern, Mrs. H., 2238 E. 63d St.
 Spinner, Mrs., 1952 E. 69th St.
 Singer, Mrs., 2438 E. 43d St.
 Schwartz, Mrs. M., 3823 Central Av.
 Stein, Mrs., 10901 Ostend Av.
 Stashower, Mrs., Empire Av.
 Siegle, Mrs. B., 5600 Ensign Av.
 Silverstein, Mrs. B., 1089 E. 98th St.
 Schraeter, Mrs. J., 2429 E. 55th St.

Women's Hateful Disfigurement

LUCILLE FRANCIS METHOD
 For Removing Superfluous Hair
 From FACE, NECK, ARMS.

No Depilatories; Positively Painless;
 Permanent.

Cleveland Office,
 510 Athletic Bldg., 1120 Euclid Ave.

Sokul, Mrs., 2520 E. 40th St.
 Shiffon, Mrs., E. 61st St.
 Sheingold, Mrs., 9907 Adams Av.
 Saronik, Mrs. L., 5803 Griswold Av.
 Toner, Mrs., 13313 Milan Av.
 Treister, Mrs., 5804 Ensign Av.
 Tokkin, Miss Gertie, 2724 E. 51st St.
 Trostler, Miss Kate, 2209 E. 70th St.
 Trabish, Mrs., 9905 Somerset Av.
 Tucker, Mrs., 2242 E. 82d St.
 Union, Mrs., 2540 E. 46th St.
 Unger, Mrs., Superior Av.
 Unger, Mrs. R., 1392 E. 89th St.
 Vieroker, Mrs., 3044 Central Av.
 Vickstein, Mrs., 6506 Ruth Av.
 Vickstein, Mrs., 10110 Ostend Av.
 Voik, Miss Rosie, 2362 E. 61st St.
 Weiss, Mrs. H. D., 5713 Woodland Av.
 Weinberg, Mrs., 2629 E. 45th St.
 Wilman, Mrs., 2420 E. 46th St.
 Wolfson, Mrs. M., 2322 E. 46th St.
 Wyman, Mrs., 10301 Somerset Av.
 Weiner, Mrs., 2322 E. 61st St.
 Weitz, Mrs., 6009 Scovill Av.
 Wolf, Mrs., 4903 Scovill Av.
 Weinberger, Mrs., 2338 E. 49th St.
 Wittman, Mrs., 2533 E. 40th St.
 Weller, Mrs., 1087 E. 105th St.
 Weiss, Mrs., 975 Ansel Rd.
 Weiss, Mrs., 1239 E. 86th St.
 Weinberg, Mrs., 7412 Cedar Av.
 Weinstein, 1221 E. 83d St.
 Wolfman, Mrs. S., 2528 E. 37th St.
 Woner, Mrs., 746 E. 95th St.
 Weiss, Mrs. D., 2238 E. 39th St.
 Weinberg, Mrs., 2225 E. 78th St.
 Wexler, Mrs. R., 2228 E. 73d St.
 Winter, Mrs., 6115 Central Av.
 Weiss, Mrs. B., 10306 Columbia
 Wachter, Mrs. A., 2178 E. 68th St.
 Wolf, Mrs. R. E., 4302 Bridgeview
 Warshofsky, Mrs., 5920 Central Av.
 Weinzimmer, Mrs., 2276 E. 89th St.
 Yasinowsky, Mrs. R., 5814 Hawthorne Av.
 Yelsky, Mrs. R., 521 E. 112th St.
 Yelsky, Mrs. Y. W., 6314 Thackeray Av.
 Yokel, Mrs., 2217 E. 55th St.
 Zeman, Mrs., 2423 E. 46th St.
 Zipkin, Mrs., 711 Parkwood Dr.
 Zieve, Mrs. B., 2373 E. 55th St.
 Zeitchick, Phoenix Apart.
 Zuhkowitz, Mrs., 2673 E. 53d St.
 Zallo, Tresa, 2554 E. 29th St.
 Zeive, Mrs., 6119 Hawthorne Av.
 Zucker, Mrs. C., 5803 Quincy Av.

The American Multigraph Sales Co.

7th Floor, The Belmont Bldg.

Cleveland, Ohio

FRANK M. BOUGHTON

Division Sales Manager

Duplicating, Folding Machines, Seal
 ing Machines

Main 4482

Cent. 1321W

Hebrew Ladies' Benevolent Society

The Hebrew Ladies' Benevolent Society meets every second Sunday of the month, in Pythian Temple. It was organized in 1896, the main object being the support of poor Jewish families. The present membership is over 200 and it is constantly growing. The following are the officers: Herman Feniger, 7910 Cedar avenue, president; Mrs. J. Goldberger, 2200 E. 70th street, vice president; M. Rickman, 2616 E. 48th street, recording secretary; I. Schreiber, 2526 E. 50th street, financial secretary; Mrs. Amalie Moskowitz, 7625 Lexington avenue, treasurer.

Instant Aid Society

The purpose of this organization is to give relief and supply complete baby outfits to the poor. It originated January 29, 1912. There are over 500 members. Meetings are held every second and fourth Sunday afternoon, at Hahnorth Hall. The officers are: President, Mrs. R. Arnson; vice president, Mrs. L. N. Lawrence; financial secretary, Miss H. Spero; recording secretary, B. Barnett; treasurer, Mrs. W. P. Yelsky.

Chesed Shel Emeth Cemetery

The Chesed Shel Emeth Cemetery Association was organized twelve years ago for the purpose of burying, free of charge, poor Jews. Its cemetery occupies four acres of land, at W. 73d street and Denison avenue. The average number of cases for the last six years has been 125 each year. There are 1500 members, who are paying toward the upkeep of this association. The officers are:

OFFICERS

S DAVIS
President
S. M. AUERBACH
Vice President
A. SILBERMAN
Treasurer
E. NUSSBAUM
Superintendent
H. STEIN
Secretary

DIRECTORS

Max Cohen
I. Spero
F. H. Rosenstein
Abe Spero
A. Mendelsohn
L. Benson
J. Bassichis
Mr. Viewcker
A. Cohen
G. G. Stockman
N. Glasberg
M. Nashalsky
M. Fine
M. Rottner
A. Levenson
Dave Goldman
Mrs. Jacobs
Mrs. Levy
Mrs. Kabatchnik
Mrs. Rosenblatt
Mrs. Kaminsky
Mrs. Climoff
Mrs. Fish
Mrs. Yuni
Mrs. Silerberg
Mrs. Barnett

The Advertiser's Fondest Dream

never included anything better than an every-copy-to-a-family circulation. That is exactly The Jewish Independent's circulation — every copy finds FIVE READERS.

Orthodox Old Home

The Orthodox Old Home was organized December 13, 1906, with 200 members, who paid 10 cents a month. The first officers were: President, H. Rosenstein; vice president, H. Cooper; treasurer, M. Burstein; financial secretary, J. Landy; recording secretary, Joseph Rosenberg. The income was \$3.70.

May 30, 1907, a frame house at 5912 Scovill avenue was purchased for \$5000, of which \$3000 was paid down. The house was remodeled at a cost of \$3000, July 1, 1907. The first inmate, Mr. Noah Schwenger, aged ninety-six, was admitted. The house was not completed and he was boarded with a private family for a short time. On September 1, 1907, the Home was opened. October 3, 1907, H. Peskind was elected president. January 1, 1911, contract for a new brick addition was made, which cost about \$12,000. August 18, 1911, the new building was opened and the mortgage was settled early in 1915.

Eighteen men and fourteen women are in the institution at present.



H. PESKIND

OFFICERS

H. PESKIND
President

R. H. MYERS
Vice President

J. ROSENBERG
Financial Secretary

D. H. ROSENSTEIN
Superintendent

J. GOLDMAN
Recording Secretary

M. BURSTEIN
Treasurer

BOARD OF DIRECTORS

J. Soglowitz	Mrs. R. H. Myers
H. Weinstein	Mrs. F. J. Goldheimer
A. Silberman	Mrs. J. Sogolovitch
N. N. Ginsburg	Mrs. L. Sogolovitch
H. Friedman	Mrs. B. Wohlgenutt
W. Blasberg	Mrs. H. Friedman
H. Kraus	Mrs. N. N. Ginsburg
L. Zipkin	Mrs. B. Kaleachnick
S. Gordon	Mrs. J. Bialosky
I. Horwitz	Mrs. I. Horwitz
J. Bassichis	Mrs. P. Morrison
M. Horwitz	Mrs. M. Burstein
B. Wohlgenutt	Mrs. H. Weinstein
Max Cohen	

THE JEWISH INDEPENDENT

is Cleveland's great Jewish Newspaper — in Circulation — News — Advertising, and Prestige.

FRATERNITIES

PHI TAU PHI.

Phi Tau Phi, which was organized in February, 1914, is a literary fraternity. A bi-monthly magazine, "The Phi," is published by the members.

The names and addresses of the members are as follows: Bernard B. Beyer, 1317 E. 112th street; Arthur Elsoffer, 6109 Lexington avenue; Baruch A. Feldman, 6714 St. Clair avenue; Samuel W. Kohn, 9821 South boulevard; Everett E. Loeb, 1437 E. 109th street; Harry S. Rosenstein, 1312 E. 92d street; Mortimer L. Siegel, 10721 Hull avenue; Herman W. Solomon, Greenville, Miss.

WESTERN RESERVE MENORAH SOCIETY.

The Western Reserve Menorah Society was founded in 1913 by a group of Adelbert students interested in the study of Jewish history, ideals and problems. The membership increased year by year and, along with this, the purpose of the society crystalized into "the study and advancement of Jewish culture and ideals." In 1915 it was decided to invite the girls of the College for Women to join. They immediately became interested and are now among the most enthusiastic supporters.

Meetings are held at Eldred Hall, on Adelbert College campus, the first and third Sunday of every month during the academic year. The public is always welcome. Membership is open to any student of the university in good standing.

The activities of the society are mainly educational. Members prepare and deliver talks on vital Jewish subjects. Prominent men lecture before the society. In both cases a general discussion follows the speech. Thirty-seven of the forty-three members subscribe to the Menorah Journal. This year the society is offering a prize of \$25 for the best essay on the history, literature or achievements of the Jewish people. The contest is open to all university students. In the first week of March the one social gathering of the year takes place—the annual Menorah dance.

The Western Reserve Menorah Society is a member of the Intercollegiate Menorah Association, which has branches at forty-five of the largest universities and colleges in the United States and Canada.

The officers are as follows:

President—Herman W. Solomon.

Vice President—Marguerite Stone.

Secretary—Samuel W. Kohn.

Treasurer—Everett E. Loeb.

Associate Treasurer—Hilda Amster.

Members—Hilda Amster, 3702 Clinton avenue; Charles Auerbach, 2611 E. 61st street; Lillian Blum, 2219 E. 85th street; Samuel Caplin, 2437 E. 46th street; Harry Clark, 2376 E. 37th street; Samuel Cohen, 2366 E. 49th street; Baruch A. Feldman, 6714 St. Clair avenue; Joseph Fetterman, 6006 Longfellow avenue; Sidney A. Fried, 2115 Cornell road; Jacob Fuerst, 5812 Grand avenue; Rose Garher, 5010 Sawtell court; Ruth Greenbaum, 2342 E. 59th street; Francis Greenberger, Guilford House; David P. Hyman, 6502 Scovill avenue; Gizella Klein, 11822 Woodland avenue; Samuel W. Kohn, 9821 South boulevard; Manuel Koslen, 6208 Central avenue; Alter F. Landesman, 2341 E. 49th street; Rosa Levenberg, 2314 E. 55th street; Everett E. Loeb, 1437 E. 109th street; Sylvia B. Loeb, 1437 E. 109th street; Minnette Luntz, Flora Mather House; Edward Lurie, 2115 Cornell road; Esther Markovitz, 1153 E. 102d street; Anna Mintz, Guilford House; Hannah Mirsky, 2628 E. 25th street;

Charles S. Rosen, 5915 Quincy avenue; Pauline Rosenbaum, 1226 E. 82d street; Harry S. Rosenstein, 1312 E. 92d street; A. Loren Sacharoff, 10724 Goodwin avenue; Malvene Sands, 1365 East Boulevard; Abraham L. Segal, 22 Emily street, East Cleveland; Mortimer L. Siegel, 10721 Hull avenue; Herman W. Solomon, 1320 E. 114th street; David Spero, 6502 Scovill avenue; Hulda Stern, 1669 East Boulevard; Marguerite Stone, 1943 E. 82d street; Nathan Stukinsky, 9808 Cedar avenue; Anna Tilles, 2737 W. 14th street; Albert A. Woldman, 2686 E. 53d street; Norman M. Woldman, 2341 E. 57th street; Harry L. Wolpaw, 2064 E. 82d street; Morton S. Zaller, 6802 Hough avenue.

ZETA BETA TAU.

The Zeta Beta Tau was organized in New York in 1898. The local branch was organized in the spring of 1909. There are three chapters. The Zeta Chapter represents students at Case School; the Lambda Chapter of Western Reserve University; the Cleveland Graduate Club's.

ALUMNI ASSOCIATIONS



WILLIAM R. WEIDENTHAL

TEMPLE ALUMNI ASSOCIATION.

The Temple Alumni Association, numbering 1000 members, organized in 1907, is composed of confirmants of Rabbi Moses J. Gries. It keeps the graduates of the Sabbath school in touch with the Temple and its work. Meetings are held twice a year. Among its activities are a senior class, dramatic club, Boys' Scout patrols, Camp Fire girls, alumni orchestra, choral society, collecting funds for the library in memory of departed members.

Officers for 1917 and 1918 are:
 William R. Weidenthal, president.
 Sam Roth, vice president
 Effie Oppenheimer, secretary.
 Winferd Spiegel, treasurer.

GEO. SPRENG

POPULAR PRICED TAILOR



DAVID DIETZ

EUCLID TEMPLE ALUMNI.

The Euclid Avenue Temple Alumni Association, formed in November, 1912, with seventy-five members, now has 250 members. Monthly meetings are held, providing literary and musical programs. It keeps the young people attached to and constantly in touch with all the affairs of the congregation. The officers are:

David Dietz, president; Miriam Hart, vice president; Esteele Corday, secretary; Ben Phillips, treasurer.

MAX P. GOODMAN

*325 Society for Savings Bldg. Real Estate
Central 1518*

GRAY & DAVIS

SERVICE

PARTS

ELECTRIC STARTERS

FOR **FORD** CARS

DISTRIBUTORS

C. J. SEDGLY

1010 CHESTNUT AVENUE

FRATERNAL SOCIETIES

PYTHIAN SISTERS.

Deak Temple, No. 230, Pythian Sisters, was instituted on March 23, 1904. This organization is auxiliary to the Knights of Pythias and is banded together for fraternal and social purposes, not forgetting charity. A wife, mother or sister of a Knight of Pythias can only be a member. The temple is under the jurisdiction of grand and supreme laws, and officers are changed every six months. Sick benefit is \$3 per week for eight weeks. There is also a funeral benefit and assistance when needed. Knights of Pythias are admitted as social members.

OFFICERS

MARIE KORACH
P. C.

FANNIE UNDERNER
M. E. C.

DORA GANGER
E. S.

SARAH MITCHEL
E. J.

REGINA STERN
M.

SARAH SAMPLINER
M. of R. and C.

TILLIE COHN
M. of F.

MINNIE SCHWARTZ
Protector

KITTIE LAZARUS
Outer Guard

KATE GREENFIELD
BERTHA STIEL
ANNIE LOEWENTHAL
Trustees

YETTA COUSINS
Representative

SARAH SAMPLINER
Alternate

ANNA FRIEDMAN
Deputy

JENNIE GROSSMAN
Captain

HATTIE WELLER
Pianist

MEMBERS

Abram, Mr. and Mrs., 3902 E. 75th St.
Alliance, Miss Rose, 2380 E. 40th St.
Berger, Miss Selma, 6719 Euclid Av.
Baumuel, Mr. and Mrs. S., 105 Hower Av.
Beck, Miss Rickie, 1083 Addison Rd.
Beck, Mr. and Mrs. D., 1083 Addison Rd.
Bereny, Mr. and Mrs. M., 5904 Hawthorne
Birnbaum, Mrs. Florence, 3869 Carnegie
Braun, Mrs. Regina, Lima
Bleich, Mrs. Hannah, 2560 E. 55th St.
Cohn, Miss Tillie, 10403 Kempton Av.
Cornsweet, Mrs. Fannie, 2638 E. 53d St.
Cohn, Mr. and Mrs. L., Central and E. 49
Cohen, D., 505 E. 120th St.
Cohen, E., 505 E. 120th St.
Cohn, Miss Sarah, 505 E. 120th St.
Cohn, Miss Regina, 505 E. 120th St.
Devay, Mr. and Mrs. C., 1369 E. 85th St.
Eichorn, Mrs. Fannie, 1381 E. 86th St.

100,000

There are 100,000 Jews in Cleveland, and they do not all read the same newspaper. Neither do they wear the same kind of hat, go to the same synagogue, or vote the same ticket.

If you really want to "cover" the territory, use The Jewish Independent. "The Best Jewish Newspaper in America."

- Elsoffer, Mr. and Mrs. L., 6109 Lexington
 Edelman, Mr. and Mrs. M., 2606 E. 37th
 Friedman, Mr. & Mrs. II., 6207 Lexington
 Friedman, Miss Rhode, 6207 Lexington
 Fishman, O., 2286 E. 86th St.
 Forsch, Mrs. Esther, 2207 Clarkwood Rd.
 Whitelaw, Mrs. Carrie F., 612 E. 117th St.
 Altfeld, Mrs. Rose F., 6805 Cedar Av.
 Geiger, Mrs. Esther, 9208 Adams
 Glucksburg, Mrs. Sarah, 2552 E. 46th St.
 Greenwald, Mrs. Selma, 7316 Cedar Av.
 Greenfield, Mr. and Mrs. A., 3205 Walton
 Grossman, Mr. and Mrs. D., 1761 E. 65th
 Grossman, Mr. and Mrs. M., 1552 Addison
 Strauss, Mr. and Mrs. M., 2351 E. 46th
 Goodman, Mr. and Mrs. I., 1451 Hamilton
 Goodman, Mrs. Josie, 6504 St. Clair Av.
 Greenfield, Mrs. Katie, 3109 E. 94th St.
 Klein, Mr. and Mrs. P., 9114 Wade Park
 Haas, Mr. and Mrs. I., 1279 E. 79th St.
 Haas, Mr. and Mrs. J., 2250 E. 81st St.
 Haas, Mrs. Rose, 1607 Holyrood Rd.
 Havre, Mrs. Yetta, 1365 East Blvd.
 Hollander, Mrs. Fannie, 2405 E. 64th St.
 Hollander, Miss Sarah, 2405 E. 64th St.
 Hollander, S., 2405 E. 64th St.
 Jacobs, Miss Esther, South Blvd. and E. 99
 Jacobs, Miss Florence, S. Blvd. and E. 99
 Jacobs, Mrs. Lillian, S. Blvd. and E. 99th
 Kohn, Lillian, 2287 E. 57th St.
 Klein, Mrs. J. II., 2393 W. 5th St.
 Klein, Mrs. Mollie, 2275 E. 89th St.
 Klein, Mrs. Anna, 571 E. 109th St.
 Klein, Mr. and Mrs. G., 2360 E. 43d St.
 Klein, Mr. and Mrs. S., 1196 Addison Rd.
 Kline, Dr. D. R. and Yetta, 1714 E. 79th
 Kaufman, Mr. and Mrs. H., Carnegie Av.
 and E. 40th St.
 Kaufman, Mr. and Mrs. H., 10212 S. Blvd.
 Kirtz, Mr. and Mrs. C., 8026 Whitethorn
 Kirtz, Mr. and Mrs. A., 1631 E. 73d St.
 Kirtz, Mr. and Mrs. W., 9208 Parkgate
 Kurlander, Miss A. L., Cedar and E. 82d
 Katz, Mrs. Rebecca, 861 E. 72d St.
 Kornfeld, Mrs. Pearl, 2367 E. 63d St.
 Lazarus, Mrs. E., 6316 Linwood Av.
 Lazarus, Miss K., 2552 E. 46th St.
 Loveman, Mr. and Mrs. M., 2323 E. 61st
 Lowenthal, Mr. and Mrs. W., 677 E. 93d
 Moss, Mr. and Mrs. B., 10205 Ostend Av.
 Loveman, Mrs. Rose, 8915 St. Clair Av.
 Oppenheimer, Mrs. Kate, 1557 E. 65th St.
 Rich, Mr. and Mrs. L., 2398 E. 55th St.
 Newman, Mr. and Mrs. II., 1278 E. 102d
 Newman, Miss Bertha, 1278 E. 102d St.
 Newman, Mr. and Mrs. H., 2380 E. 40th
 Rothschild, Miss R., 3526 Woodland Av.
 Stiel, Mr. and Mrs. B. D., 663 E. 91st St.
 Silver, Mr. and Mrs. M., 773 E. 91st St.
 Goodman, Mr. and Mrs. A., 16 Taylor Rd.
 Korach, Mr. and Mrs. H., E. 120th St.
 and Superior Av.
 Ganger, Mr. and Mrs. I., 1707 E. 82d St.
 Hartman, Mr. and Mrs. J., 1144 E. 99th
 Puce, Mr. and Mrs. J., 2747 Cedar Av.
 Loveman, Mr. and Mrs. D., 1030 E. 99th
 Brewer, Mr. and Mrs. E., 3436 E. 110th
 Marx, Mr. and Mrs. J., 11606 Carolina Rd.
 Harris, Mr. and Mrs. A. J., 6706 Central
 Cohen, Mr. and Mrs. S., The Majestic
 Heiman, Mr. and Mrs. S., 10411 Empire
 Fischer, Mr. and Mrs. B., 3801 W. 25th
 Klein, Miss Rose, 2515 E. 33d St.
 Schuman, Miss Margaret, 4418 Woodland
 Bleiweiss, Mrs. Hannah, E. 79 & Central
 Stern, Mrs. Fanny, 6016 Hawthorne Av.
 Maier, Mrs. Kathryn, 2384 E. 61st St.
 Underner, Mrs. Fanny, 2672 E. 49th Pl.
 Eichorn, Mrs. L., 2229 E. 82d St.
 Stiel, Mrs. Ettie, 15405 Lake Shore Blvd.
 Harris, Mrs. Celia, 10118 South Blvd.
 Bereny, Mrs. F., 5904 Hawthorne Av.
 Kallin, Mrs. Johanna, 671 E. 91st St.
 Barkin, Mrs. Bessie, 4808 Woodland Av.
 Licht, Miss Florence, 1499 E. 55th St.
 Licht, Dr. C. A., 1499 E. 55th St.
 Lefkowitz, Mrs. Annie, 2327 E. 61st St.
 Eisenberg, Mrs. Nettie, 1169 E. 79th St.
 Lavine, Mrs. Rose, 4416 Central Av.
 Holstein, Mrs. Ethel, 1594 E. 84th St.
 Mandel, Mr. and Mrs. J. C., 101 Hower
 Schwartz, Mr. and Mrs. S., 2234 E. 83d St.
 Friedman, Mr. and Mrs. J., Akron, O.
 Serlin, Mr. and Mrs. H., 1060 E. 99th St.
 Weiss, Mr. and Mrs. A., The Phoenix
 Rothschild, Mrs. I., 3526 Woodland Av.
 Pollack, Mrs. Mary, 10708 Pasadena Av.
 Rosenzweig, Mrs. Lena, 6222 Thackeray
 Reich, Mr. and Mrs. L., 4502 Superior Av.
 Rosenberg, Mr. and Mrs. M., 9612 Pierpont
 Rosenberg, Mr. and Mrs., 2270 E. 55th St.
 Rosenberg, Mr. and Mrs. N., 9606 Adams
 Rosenzweig, Mr. and Mrs. W., 9118 Park-
 gate Av.
 Spira, Mrs. Hannah, 1334 Lakeview Rd.
 Stern, Mr. and Mrs. A., 2254 E. 82d St.
 Stern, Miss Regina, 2254 E. 82d St.
 Stern, Miss Hattie, 2254 E. 82d St.
 Stern, Miss Irma, 2254 E. 82d St.
 Stern, F., 2254 E. 82d St.
 Sampliner, Mrs. Sarah, 5515 Lexington
 Suffens, Mr. and Mrs. C. J., 10704 Earle
 Stiel, Mr. and Mrs. I., 6401 Mona Av.
 Sacheroff, Mrs. Sarah, 1416 Victoria
 Solomon, Miss Bessie, 2254 E. 74th St.
 Schoenfeld, L. W., 10400 Buckeye Rd.
 Schwartz, Mr. and Mrs. L., 2263 St. Clair
 Schwartz, Mr. and Mrs. B. J., 1231 E. 86th
 Sternlicht, Mr. and Mrs. M., 3772 E. 71st
 Stern, Mr. and Mrs. S., 7532 Broadway
 Stern, Mrs. Fannie, 3047 St. Clair Av.
 Gordon, Mr. and Mrs. A., 1888 E. 81st St.
 Abramson, Mr. and Mrs. M., 1006 E. 105th
 Heiner, Mr. and Mrs. A. S., 2233 E. 71st
 Heiner, Miss Dorothy, 2233 E. 71st St.
 Pollock, Mrs. Jennie, Wade Park and 88th
 Klein, Mrs. Jennie, St. Clair and E. 69th
 Tramer, Mr. and Mrs. J., 10823 Orville
 Tramer, Mrs. Jennie, 10823 Orville Av.
 Mautner, Mrs. Mollie, 7625 Lexington
 Moskowitz, Mrs. Mollie, 7625 Lexington
 Waldman, Mrs. Gizella, 3807 W. 25th St.

L. L. KESSLER

1836 Euclid Ave.

PHOTOGRAPHER

Prospect 2827

Weiss, Mrs. R., 975 Ansel Rd.
 Weiss, Mrs. Bertha, 7303 Cedar Av.
 Weiss, Miss Katie, E. 99th nr. St. Clair
 Weller, Mrs. Hattie, 6109 Hawthorne Av.
 Whitelaw, Mr. and Mrs. E., 90 Lake Front
 Waldman, Mr. and Mrs. B. J., 1391 E. 86th
 Weil, Mr. and Mrs. H., 1631 Addison Rd.
 Weinstein, Miss Rae, 1339 E. 65th St.
 Weinberger, Lena, 748 E. 92d St.
 Weiss, Mr. and Mrs. M., 7490 Lawnview
 Weiss, Mr. and Mrs. J. M., The Majestic
 Weiss, Mr. and Mrs. W., 6928 Carnegie
 Wolf, Miss Etta, 2160 Clarkwood Rd.
 Grossberger, Mrs. Hannah, 6111 Belvidere
 Altfield, Mr. and Mrs. M., 7194 Central Av.
 Fraukel, Mr. and Mrs. H. B., 1400 E. 115
 Lesser, Mr. and Mrs. D., 6907 Detroit Av.
 Goodman, Mr. and Mrs. L., 1281 E. 79th
 Bryer, Mr. and Mrs. A., 2216 E. 82d St.
 Miller, Mr. and Mrs. L., 122 Elsinore Av.
 Rosenbalm, Mr. and Mrs. M., 6924 Carnegie Av.
 Weller, Mr. and Mrs. D., 1087 E. 105th St.
 Weller, Mrs. B., 1087 E. 105th St.
 Weiss, Mrs. Sarah, 3601 Foote Ct.
 Folkman, Miss Esther, 8127 Superior Av.
 Jacobus, Miss Becci, 2203 Clarkwood Rd.

Strassman, Mrs. Hannah, 8026 Whitethorn
 Goldsmith, Mrs. Sarah, 10129 North Blvd
 Wilkes, Mrs. Ida Davis, 2215 E. 31st St
 Eisenberg, Mrs. Rosie, 1175 E. 79th St
 Siegelstein, Dr. L. E. and Mrs. Gizella,
 1129 E. 99th St.
 Silverman, R. E., 2581 E. 61st St.
 Hershkowitz, Miss Gizella, 2364 E. 57th
 Grossman, Mr. and Mrs. G., 1844 E. 73d
 Kronfeld, Mr. and Mrs. P., 2309 St. Clair
 Greenbaum, Mr. and Mrs. H., 5711 Quinby
 Schwartz, Mr. and Mrs. H., 5709 Quinby
 Schwartz, Mrs. M., 1041 E. 105th St.
 Heimlich, Mr. and Mrs. W. B., 9307
 Hough Ct.
 Cousins, Mr. and Mrs. A., 6400 Scovill
 Shaw, Mr. and Mrs. I., 2346 E. 49th St.
 Arnold, Mr. and Mrs. A., 1562 E. 85th St.
 Reichman, Mr. and Mrs. M., 10608 Lee
 Zipkin, Mrs. Vera, 711 Parkwood Dr.
 Fried, J., 3744 Woodland Av.
 Dembe, J., 6410 Scovill Av.
 Wetzell, Charles
 Goldstein, Edward
 Horwitz, J.
 Hurwitz, J. M. and Abe

ORDER OF B'RITH ABRAHAM.

Admiral Dewey Lodge, No. 236.
 Montefiore Lodge, No. 13.
 Oscar Wiener Lodge, No. 110.

FREE SONS OF ISRAEL.

Ephraim Lodge.

INDEPENDENT ORDER B'RITH ABRAHAM.

Tom L. Johnson Lodge, No. 697, Independent Order B'rith Abraham, was organized in 1913. It meets every first and third Sunday afternoon of the month, at Hahnorth.

Forest City Lodge, No. 187, was organized in 1898.
 Gotthold Ephraim Lessing Lodge, No. 37.
 Jacob Zuckerman Lodge, No. 344.

DAMM

DRY
CLEANING
CO.

MEN'S SUITS \$1.00

PERKINS AND 35th ST.

Rosedale 3160

Central 8712-W

READ THE JEWISH INDEPENDENT
\$1.00 A YEAR—WORTH 5 TIMES AS MUCH

ORDER KNIGHTS OF JOSEPH.

Baron de Hirsch Lodge, No. 4.
 Benedict Spinoza Lodge, No. 92.
 Centennial Lodge, No. 5.
 Garfield Lodge, No. 7.

Lake Shore Lodge, No. 2.
 Maier Lodge, No. 1.
 Washington Lodge, No. 3.
 Montefiore Lodge, No. 6.

ODD FELLOWS.

Unity Lodge, formerly Francis Joseph.
 Fairview Rebekkah degree.

PROGRESSIVE ORDER.

Forest City Lodge, No. 221, Progressive Order of the West, meets every second and fourth Sunday, at Spira's hall.

**INDEPENDENT ORDER WESTERN STAR.
 CUYAHOGA LODGE.**

Cuyahoga Lodge was organized in 1908. The lodge meets every second and fourth Sunday afternoons of the month, in Haltnorth building.

FRANCIS JOSEPH LODGE, No. 926.**OFFICERS**

S. FREIBERGER
 Treasurer

HERMAN ROSENBERG
 Financial Secretary

PHILIP SAMPLINER
 Recording Secretary

SAM SOGLOVITZ
 Vice Grand

MYRON E. AURBACH
 Noble Grand

MEMBERS

Atlas, A.
 Arnson, G. G., 2376 E. 39th St
 Auerbach, S. M., 1311 E. 92d St.
 Altschuld, M. I., 2548 E. 61st St.
 Axelrod, M., 2200 E. 73d St.
 Altman, M., 1373 East Blvd.
 Auerbach, M. C., 902 Wheelock Rd.
 Baskin, J., 2486 E. 40th St.
 Bassett, D. H., 6115 Woodland Av.
 Brady, M. H., 10601 Morison Av.
 Baumocel, S., 1017 Ansel Rd
 Bereny, M., 5904 Hawthorne Av.
 Bereny, J., 6204 Hawthorne Av.
 Berko, F., 6719 Kinsman Rd.
 Berkowitz, M., 8021 Cedar Av.

Berkowitz, B., 5610 Longfellow Av.
 Berkowitz, M., 2573 E. 50th St.
 Berman, B., 584 E. 110th St.
 Berstein, L., 2350 E. 61st St.
 Blitz, B., 2626 E. 48th Pl.
 Blumenthal, M., 2693 E. 53d St.
 Robin, D., 2355 E. 63d St.
 Bonovitz, R., 2517 E. 30th St.
 Breitbart, A., 586 E. 109th St.
 Breitbart, A., 2423 E. 61st St.
 Braum, V. W., 2505 E. 83d St.
 Brown, J. F., 2552 E. 82d St.
 Brown, A., 1970 W. 28th St.
 Brofman, S., 6116 Quincy Av.
 Buros, M. J., 2556 E. 63d St.
 Brauer, H., 2640 E. 61st St.
 Barret, L. E., 7515 Outhwaite Av.
 Bloch, I. M., 2323 E. 61st St.
 Castle, H. L., 2326 E. 43d St.
 Cohen, D. J., 2198 E. 101st St.
 Cohen, I., 2274 Woodland Av.
 Cohen, B., 5125 Indianola Av.
 Cohen, M., 2366 E. 46th St.
 Confeld, J., 2317 E. 49th St.
 Cooper, A., 6011 Quincy Av.
 Curtis, E., 2652 E. 47th St.
 Curtis, I., 2652 E. 47th St.
 Dembitz, H., 10623 Massie Av.
 Deutsch, B., 2168 Franklin Av.
 Diamondstein, H., 3819 Orange Av.
 Dolinsky, H., 1894 E. 66th St.
 Dunner, M., 2334 E. 65th St.
 Diamondstein, M., 5115 Indianola Av.
 Ecker, D., 213 Goodwin Av.
 Edelman, H., 2527 E. 33d St.

- Eisenbach, P., 2658 E. 48th St.
 Engel, E. D., 2167 E. 85th St.
 Epstein, Dr. J. W., 4502 Woodland Av.
 Englieman, E., 5915 Quinby Av.
 Epstein, S., 2509 E. 39th St.
 Esterson, L., 6513 Scovill Av.
 Ettinger, H., 2657 E. 61st St.
 Farkas, F. A., 2637 E. 61st St.
 Fechter, M., 3210 Woodland Av.
 Feigel, J., 4107 Payne Av.
 Fenster, M., 2679 E. 51st St.
 Feinech, J., The Phoenix
 Feinsilver, M., 6107 Hawthorne Av.
 Feldman, L., 3353 Orange Av.
 Feniger, H., 7910 Cedar Av.
 Fertel, W., 1785 E. 89th St.
 Fertel, S., 1785 E. 89th St.
 Fineman, I., 2258 Woodland Av.
 Fishel, A. S., 10814 Drexel Av.
 Fischer, I., 2409 E. 39th St.
 Fleicher, J., 712 E. 93d St.
 Fishel, S. L., 2040 E. 105th St.
 Fixler, W., 6214 Woodland Av.
 Frank, A., 2343 E. 37th St.
 Frankel, E., 7117 Melrose Av.
 Frankel, J., 1369 E. 90th St.
 Freiherger, S., 10312 Parkgate Av.
 Freiherger, M., 11218 Itasca Av.
 Friedlander, J. D., 2423 E. 63d St.
 Freidlis, S., 1647 E. 73d St.
 Friedman, A., 4936 Gladstone Av.
 Friedman, B., 7756 Broadway
 Friedman, B. I., 441 E. 115th St.
 Friedman, J. D., 1601 E. 82d St.
 Friedman, J., 4926 Gladstone Av.
 Friedman, W., 8110 Cedar Av.
 Frisch, E., 2276 E. 73d St.
 Frisch, N., 9207 Steinway Av.
 Fromson, M., 6012 Quincy Av.
 Feuerman, S., 5914 Thackeray Av.
 Gross, M., 2323 E. 40th St.
 Gelfand, M. H., 2378 E. 38th St.
 Geller, S., 5122 Portland Av.
 Geschwind, M., 6205 Belvidere Av.
 Glattstein, B., 2626 E. 48th St.
 Glicksman, L., 11000 Sturtevant Rd.
 Gloger, Mr.
 Glueck, M., 2261 E. 85th St.
 Gold, M., 10226 Kempton Av.
 Godberg, S., 2536 E. 33d St.
 Goldberg, S., 4417 Carnegie Av.
 Goldberg, W., 2335 E. 43d St.
 Goldberger, 2501 E. 46th St.
 Goldman, C. C., Reserve Bldg.
 Goldman, I., 6007 Kinsman Rd.
 Goldman, L., 5813 Hawthorne Av.
 Goldman, S., 2571 E. 46th St.
 Goldstein, M., Toronto, Canada
 Goldstein, W., 2533 E. 40th St.
 Goodman, A., 2543 E. 46th St.
 Gooel, L. P., 2278 E. 55th St.
 Gottlieb, L., 2531 E. 43d St.
 Gottlieb, L., 2183 E. 78th St.
 Gradis, A., 2421 E. 40th St.
 Green, A., 519 E. 112th St.
 Green, H., 3345 E. 55th St.
 Green, M., 519 E. 112th St.
 Greenbaum, L., 3609 Scovill Av.
 Greenberg, H., 2759 E. 33d St.
 Greenberg, M., The Phoenix
 Greenberg, S., 4509 Scovill Av.
 Greenwald, E., 760 E. 93d St.
 Greenwald, E. M., 7301 Cedar Av.
 Greenwald, J., 3603 Foote St.
 Greenwald, M. J., 4417 Carnegie Av.
 Greenwald, M., 4717 Central Av.
 Greenwald, M., 760 E. 93d St.
 Greenwald, M., 3516 Central Av.
 Grodin, M., 1233 E. 38th St.
 Gross, M., 6122 Quincy Av.
 Gross, H., 1889 E. 69th St.
 Gross, H., 8629 Buckeye Rd.
 Gross, J., 2219 E. 70th St.
 Gross, W., 2323 E. 40th St.
 Grossberger, H. M., 2240 E. 95th St.
 Grossman, D., 1961 E. 65th St.
 Gubitz, S., 480 E. 108th St.
 Gutzik, H. G., 1085 E. 79th St.
 Goldfein, E. H., 8901 Esterbrook Av.
 Gulko, A., 5911 Outhwaite Av.
 Goldstein, N., 727 E. 93d St.
 Haase, J., 2938 Woodland Av.
 Haber, H., 2355 E. 63d St.
 Haiman, A. W., 21 Byrn Mawr Av.
 Haiman, S., 2246 E. 74th St.
 Halberstadt, J., 5819 Hawthorne Av.
 Hamburger, J. I., 3756 Scovill Av.
 Hamburger, M., 5914 Longfellow Av.
 Harris, M. L., 6311 Kinsman Rd.
 Heller, G., 5024 Woodland Av.
 Herkowitz, B., Portland Av.
 Herkovich, J., 6005 Quincy Av.
 Herzberg, I., 2229 E. 49th St.
 Hirsch, D., 2358 E. 49th St.
 Hirschfeld, H., 1803 E. 12th St.
 Hoenig, D., 6011 Kinsman Rd.
 Hoffenreich, H., 1246 Superior Av.
 Horwitz, H., 2244 Hazen Av.
 Horwitz, M., 3014 Lorain Av.
 Huppert, A., 2638 E. 63d St.
 Horetzky, A., 2716 E. 3d St.
 Haas, M. L., 4907 Gladstone Av.
 Haas, J., 11624 Ohlman Av.
 Haas, D., 11624 Ohlman Av.
 Jacobs, C., 2389 E. 43d St.
 Jacobs, H., 5820 Longfellow Av.
 Juntoff, H., 4969 Outhwaite Av.
 Jacobs, S. H., 6313 Linwood Av.
 Juntoff, H., 4969 Outhwaite Av.
 Joachim, S., 5604 Ensign Av.
 Kahn, H. J., 2681 E. 55th St.
 Kahn, B., 2326 E. 59th St.
 Kantor, A., 2530 E. 43d St.
 Katz, B., 2514 E. 39th St.
 Katz, S., 7125 Quincy Av.
 Katz, D., 2548 E. 33d St.
 Katz, V., 881 E. 72d St.
 Kaufman, S., 8209 Burke Av.
 Kaufman, M., 2397 E. 49th St.
 Kaufman, S., 2435 E. 59th St.
 Kirschner, H. I.
 Klaus, A., 9707 Pierpont Av.
 Klein, B., 2541 E. 33d St.
 Klein, J., 1275 E. 103d St.
 Klein, Rabbi, 2221 E. 55th St.
 Klein, D., 9028 Parkgate Av.
 Klein, A., 2541 E. 33d St.
 Klein, M., 10926 Churchill Av.
 Klein, H. S., 8642 Buckeye Rd.
 Klein, M., 2740 E. 51st St.
 Kleinman, S. W., 2320 E. 39th St.
 Kleinman, H., 2320 E. 39th St.
 Kline, M. W., 814 New England Bldg.
 Kolinsky, K., 2545 E. 55th St.

- Kornfeld, H., 10304 Adams Av.
 Kornfeld, P., 2307 St. Clair Av.
 Kordosh, P., 2486 E. 57th St.*
 Kohn, A. M., 2225 E. 78th St.
 Kohn, J., 2225 E. 78th St.
 Kritzer, I., 6312 Quincy Av.
 Krinsky, D. S., 3848 Woodland Av
 Kraus, F., 2415 E. 89th St.
 Kramer, J., 2416 E. 40th St.
 Kornreich, B., 2328 Orange Av.
 Kritzer, N., 2944 Woodland Av.
 Kronenberg, H., 2413 E. 43d St.
 Kutnick, J., 5802 Longfellow Av.
 Krause, D., 4931 Woodland Av.
 Kronheim, I., The Majestic
 Kronheim, J., 1482 E. 84th St.
 Krantz, A., 7915 Linwood Av.
 Kessler, J., 2192 E. 73d St.
 Krakowsky, I., 2467 Orange Av.
 Labowitz, J. B., 1264 E. 84th St.
 Landino, B., Superior Arcade
 Lamkowitz, J., 5110 Scovill Av.
 Leblany, A., Trenton, N. J.
 Lewis, S., 6000 Longfellow Av.
 Lewin, S., 2303 E. 79th St.
 Levine, I. D., 2355 E. 49th St.
 Levin, S., 5201 Indianola Av.
 Lepon, H. B., 2350 E. 61st St.
 Lefkowitz, 3964 E. 39th St.
 Lieberman, H., 2163 E. 79th St.
 Linkner, A. Y., 2300 E. 61st St.
 Lieberman, H., 9503 Adams Av.
 Linkner, M. J., 2300 E. 61st St.
 Lovinger, M., 1819 Honeydale Av.
 Loeb, H., 1639 E. 73d St.
 Littman, A., 11408 Superior Av.
 Littman, S. H., 11408 Superior Av.
 Lefkowitz, H., 3946 E. 93d St.
 Lanes, G. J., 6212 Linwood Av.
 Labowitch, D., 2323 E. 38th St.
 Mallin, M. C., 1322 E. 92d St.
 Mannheim, H., 3226 Woodland Av.
 Margolin, F., 842 E. 75th St.
 Marcus, C., 5801 Scovill Av.
 Markus, W. B., 9911 Somerset Av.
 Marshall, W., 2366 E. 61st St.
 Meisner, S., 785 E. 90th St.
 Mendelbaum, A., 4719 Woodland Av.
 Mendelson, N.
 Metzman, C., 2412 E. 61st St.
 Mezivitz, Mr., 2509 E. 59th St.
 Miller, J., 2381 E. 46th St.
 Moskowitz, D., 6405 Scovill Av.
 Moskowitz, I. S., 5802 Longfellow Av.
 Myers, R. H., 5818 Hawthorne Av.
 Moss, M., 6120 Quinby Av.
 Marcus, C. S., 6116 Thackeray Av.
 Narosny, M., 5110 Scovill Av.
 Neiger, H., 9317 St. Clair Av.
 Newbauer, L., 2472 Ontario Av.
 Newborn, M., 2455 E. 57th St.
 Newman, M. B., 2393 E. 37th St.
 Newman, D. L., 7407 Cedar Av.
 Newman, S., 2417 E. 46th St.
 Newman, H. I., 3766 Orange Av.
 Odess, S., 2325 E. 59th St.
 Oppenheimer, A., Miles Av.
 Oppenheimer, A., 10735 Crestwood Av.
 Oscar, I., 2517 E. 43d St.
 Osterman, M., 6103 Scovill Av.
 Ozersky, M., Garfield Bldg.
 Passov, J., 10527 Morison Av.
 Palvesky, S., 2352 E. 38th St.
 Perlstein, A., 2633 E. 61st St.
 Perlick, D., 10818 Amor Av.
 Perlberg, D., 2507 E. 33d St.
 Perlman, I. B., 4929 Outhwaite Av.
 Permut, A., 1647 E. 73d St.
 Pollock, J. I., 2378 E. 38th St.
 Presser, B., 2362 E. 63d St.
 Prince, H., 6016 Hawthorne Av.
 Rothman, L., 12423 Superior Av.
 Roodman, J. E., 2645 E. 51st St.
 Rocker, P., 2338 E. 43d St.
 Robbins, P., 754 E. 90th St.
 Rich, L., 2398 E. 55th St.
 Riegelhaupt, Dr. S., 2221 E. 55th St.
 Rosen, J., 5910 Quincy Av.
 Rose, S., 2317 E. 39th St.
 Rosenberg, M., 9905 Somerset Av.
 Rosenberg, H., 2200 E. 40th St.
 Rosenberg, W., Central Av. and E. 49th
 Rosenberg, J. D., 2315 E. 61st St.
 Rosenthal, H., 3844 Central Av.
 Rosenthal, S., 2391 E. 85th St.
 Rosenzweig, J. I., 6222 Thackeray Av.
 Rosenwasser, A., 1255 E. 105th St.
 Rosenblum, J., 4814 Scovill Av.
 Roth, S., 2238 E. 73d St.
 Rothman, A., 2348 E. 59th St.
 Rothenberg, H., St. Clair and E. 70th St.
 Rotner, M., 4708 Central Av.
 Reich, M., 5803 Quinby Av.
 Ravitz, J., 2175 E. 75th St.
 Rabb, I., 2557 E. 38th St.
 Saltzman, H., 3309 Woodland Av.
 Solomon, B. H., 2367 E. 39th St.
 Saltzman, A., 2527 E. 33d St.
 Saphier, M., 8108 Linwood Av.
 Sheinbart, S., 10122 Piermont Av.
 Schinagle, O., 10332 Columbia Av.
 Scott, H., 1242 E. 74th St.
 Schor, W., 2695 E. 55th St.
 Scharfeld, M., 2550 E. 49th St.
 Schulist, J., 7511 Wade Park Av.
 Schnitzer, A., 768 E. 90th St.
 Schlesinger, A., 2564 E. 59th St.
 Schwartz, J., 2241 E. 68th St.
 Schwartz, S., 2577 E. 59th St.
 Schwartz, S., 5900 Griswald Av.
 Selman, H. I., 3418 Croton Av.
 Schweidt, A., 6015 Kinsman Rd.
 Schweidt, H., 6015 Kinsman Rd.
 Schwarzenfeld, L., 2521 E. 83d St.
 Sherman, B., 2369 E. 59th St.
 Sharoff, H., 6213 Kinsman Rd.
 Shaper, M., 5911 Longfellow Av.
 Silberstein, D., 2585 E. 59th St.
 Siedberger, E., 7301 Cedar Av.
 Simkowitz, E., 2533 E. 33d St.
 Silverstein, E., Ensign Av.
 Srulovitz, H., 3756 Scovill Av.
 Spitz, J., 1594 E. 84th St.
 Spieberger, D., 2525 E. 39th St.
 Spero, J. A., 2316 E. 57th St.
 Solomon, B. H., 2440 E. 59th St.
 Soldow, J. S., 6707 Cedar Av.
 Soglovitz, G. L., 2689 E. 61st St.
 Soglovitz, A., 2551 E. 38th St.
 Soglovitz, N., 6305 Kinsman Rd.
 Soglovitz, S., 6207 Kinsman Rd.
 Soglovitz, L., 6311 Kinsman Rd.
 Soglovitz, K., 5802 Dibble Av.
 Slavin, N., 2423 E. 59th St.

Sisholz, D., 2197 E. 78th St.
 Stern, F., 10127 South Blvd.
 Stern, D. M., 3047 St. Clair Av.
 Sternsneider, B., 2527 E. 26th St.
 Stark, A., 2533 E. 33d St.
 Swee, M., 2671 E. 63d St.
 Siegel, J., Brooklyn, N. Y.
 Schwartz, I., 4206 Central Av.
 Tenenbaum, H., 2231 E. 70th St.
 Treister, M., 5804 Ensign Av.
 Trottnier, A. E., 7913 Whitethorn
 Turkel, W., 2366 E. 39th St.
 Unger, H., 5914 Hawthorne Av.
 Volper, I., The Arcade
 Weiss, S., 2261 E. 71st St.
 Weinzimmer, H. I., 2276 E. 89th St.
 Weinberg, A., 488 E. 110th St.
 Weiss, F., 2261 E. 71st St.

Weiss, H., 6112 Scovill Av.
 Weiss, M., 1378 E. 105th St.
 Widder, I., 2528 E. 37th St.
 Whitelaw, E. M., 90 Lake Front Av.
 Widerman, S., 210 Howard Av.
 Widder, B., 2340 E. 61st St.
 Wiesenberg, B., St. Clair Av.
 Wertheimer, D., 7216 Lorain Av.
 Wiesenberg, Dr. S. A., 5128 Woodland Av.
 Wolf, I. H., 2382 E. 36th St.
 Wulliger, D., 2160 Clarkwood Rd.
 Yankowski, S., 2636 E. 45th St.
 Yasinowsky, A. E., 5814 Hawthorne Av.
 Yetta, J., 3992 E. 83d St.
 Yusikov, N., 2633 E. 45th Pl.
 Yasinowsky, S. R., 5814 Hawthorne Av.
 Zipser, I., 4407 Carnegie Av.
 Zucker, J. H., 2162 E. 2d St.

Oestreich-Ungarn Frauen Unterstuetzungs Verein

OFFICERS

F. STERN

President

MRS. LENA ROSENZWEIG

Vice President

J. HAAS

Recording Secretary

MRS. JOSEPHINE GOODMAN

Financial Secretary

MRS. MOLLIE KLEIN

Treasurer

MRS. FANNY GOODMAN

MRS. FANNY GROSSMAN

MRS. LOTTIE UNGAR

Trustees

MEMBERS

Abrahams, Philepina, 6115 Belvidere Av.
 Abrams, Hermine, 3902 E. 75th St.
 Berger, Julia, 1931 E. 79th St.
 Beck, Esther, Parkview Dr.
 Boham, Sadie, 2355 E. 63d St.
 Baumuel, Gizella, 3210 Woodland Av.
 Brown, Hannah, 2433 E. 43d St.
 Boham, Anna, E. 46th St.
 Bergman, H., Phoenix Apart.
 Besomer, F., Carnegie nr. E. 22d St.
 Berkowitz, Rosie, 1053 E. 71st St.
 Berger, Yetta, 2315 E. 59th St.
 Bogar, Anna, 5805 Scovill Av.
 Birnbaum, Gussie, 7113 Linwood Av.
 Banko, Olga, 10025 North Blvd.
 Diamondstein, R., 3819 Orange Av.
 Devay, Lena, 9922 Somerset Av.
 Devay, Carrie, 1369 E. 85th St.
 Deutsch, Sally, 2404 E. 55th St.
 Diener, Bertha, 880 E. 105th St.
 Darvas, Jennie, 10404 Mt. Auburn Av.

Deutsch, Rosie, 2404 E. 55th St.
 Elsoffer, Jennie, 4145 Pearl Rd.
 Ehrich, Julia
 Engleman, P., 5915 Quinby Av
 Eisenberg, F., 2550 E. 33d St.
 Englehart, Esther, 2507 Carnegie Av.
 Englander, Nettie, 10105 Ostend Av.
 Fisher, Bertha, 3803 W. 25th St.
 Fedlman, Rosie, 2641 E. 45th St.
 Freiberger, Esther, 10312 Parkgate Av.
 Freiberger, Ethel, 6003 Central Av.
 Feldman, P., 6616 Hough Av.
 Feucher, H., Gary, Ind.
 Frisich, Molly, 2276 E. 73d St.
 Friedman, Esther, 9307 Kempton Av.
 Fishgrund, F., 10117 Parkgate Av.
 Feniger, Esther, 7910 Cedar Av.
 Friedman, Lena, 2255 E. 46th St.
 Friedman, Hannah, 11404 Knowlton
 Friedman, Rosie, 8110 Cedar Av
 Frankle, Regi, 10308 Somerset Av.
 Friedman, Tony, 4926 Gladstone Av.
 Grossberger, H., 866 E. 105th St.
 Geiger, Esther, 2274 E. 103d St.
 Goodman, Hermine, 1451 Hamilton Av.
 Geller, Anna, E. 124th nr. St. Clair Av.
 Goldberger, Malvina, 2200 E. 70th St.
 Grossman, Regi, 9110 Parkgate Av.
 Greenwald, Yetta, 7060 E. 93d St.
 Glatstein, Mrs. E., 61st nr. Woodland
 Grossman, F., Majestic Apart.
 Goodman, P., Crestline, O.
 Goldman, Fannie
 Gottlob, Fannie, 2265 E. 79th St.
 Gold, Regi, 4810 Portland Av.
 Greenwald, K., 5212 Indianola Av.
 Goodman, Bertha, 7323 Central Av.
 Guzik, H., 1087 E. 79th St.
 Goodman, Josephine, 969 Lakeview Rd.
 Glucksman, J., 2188 E. 81st St.
 Goodman, Fannie, 1183 E. 111th St.
 Goldberger, Sarine, 2554 E. 50th St.
 Green, Lena, 519 E. 112th St.
 Goodman, Julia, 1521 Hamilton Av.
 Gubitz, Jane, 2415 E. 89th St.
 Goodman, Ray, 7110 Cedar Av.
 Glucksman, Lena, 11000 Sturtevant

- Hollander, Minnie, E. 81st St.
 Hollander, F., 2405 E. 64th St.
 Hollander, F., 2289 E. 89th St.
 Haas, Hannah, 2202 E. 81st St.
 Haas, Jennie, E. 57th and Central Av.
 Hersch, Esther, 2171 Clarkwood Rd.
 Hamburger, F., 10406 Somerset Av.
 Haber, N., 7602 Linwood Av
 Herskowitz, F., 404 Lakeside Av.
 Havre, Mrs., 1365 East Blvd.
 Hecht, Esther, 10318 Ostend Av.
 Herschfeld, Nettie, 8210 Cedar Av.
 Haflach, Mollie, 2237 E. 82d St.
 Kohn, Hannah, 10411 South Blvd.
 Kohn, Regina, 2041 E. 93d St.
 Kohn, Fannie, 2276 E. 49th St
 Kohn, Lena, 2493 E. 39th St.
 Kaufman, K., Dix Ct.
 Klein, H., Hawthorne Av.
 Kuchler, Rosie, 2274 E. 103d St.
 Kestenbaum, Mrs., Hamilton Av.
 Katz, Antonia, 7406 Quincy Av.
 Kornfeld, Celia, 2309 St. Clair Av.
 Klein, Sally, 2221 E. 71st St.
 Klein, Rella, 2563 E. 40th St.
 Kleinman, F., Orville Av.
 Kluger, Sadie, 2486 E. 33d St.
 Klein, Rachel, 1632 E. 75th St.
 Klein, Esther, 2740 E. 51st St.
 Klein, Mollie, 2275 E. 89th St.
 Klein, Lena, 1353 E. 66th St.
 Korngut, Mrs., 2200 E. 43d St.
 Kleinman, Rosie, Majestic Apart.
 Kraus, Bertha, 2245 E. 68th St
 Kessler, Ida, 6102 Belvidere
 Langman, Sally, 10703 Lee Av.
 Lefkowitz, P., 2240 E. 73d St.
 Loveman, H., 10108 North Blvd.
 Lazrowitz, R., 2352 E. 59th St.
 Lewis, Rosie, E. 9th nr. Superior
 Loveman, M.
 Loveman, Regi, 8915 St. Clair Av.
 Lissauer, Mollie, 1053 E. 71st St.
 Mattyas, Emma, Broadway
 Mihalowitch, E.
 Mandel, R., 2186 E. 49th St
 Markus, K., 6521 Scovill Av.
 Moskowitz, Regi, 2186 E. 81st St.
 Metzdorf, Rosie, 6719 Kinsman Rd.
 Neiger, Sally, 9317 St. Clair Av.
 Newirth, E., 2380 E. 40th St.
 Newman, P., 880 E. 105th St.
 Newman, P., E. 40th St.
 Newman, Ray, E. 410h St.
 Press, Rosie, 2356 E. 59th St.
 Pohl, Antonia, 4320 Scovill Av.
 Pollack, Hannah, 7735 Broadway
 Price, Lena, 6016 Hawthorne Av.
 Pollasak, Celia, 1065 E. 79th St.
 Rosenberg, Regina, South Brooklyn, O.
 Rothman, Regina, 12421 Superior Av.
 Rosenberg, Hannah, 9714 Parkgate Av.
 Rosenzweig, Lena, 19004 North Blvd.
 Rosenberg, Sally, 1566 E. 105th St.
 Retter, Mary, 10509 Amor Av.
 Rich, Fanny, 2428 E. 59th St.
 Rosenberg, Lena, 10211 South Blvd.
 Rieger, Sadie, 9715 North Blvd.
 Regar, Fanny, 1063 E. 79th St.
 Stern, Sarah, 7536 Broadway
 Spero, Anna, 4306 Scovill Av
 Stone, Hannah, 3757 Orange Av.
 Stiner, Sarah, 2352 E. 89th St.
 Stark, Minnie, 10009 Somerset Av.
 Sampliner, Sally, 5905 Thackeray Av.
 Sisholz, Rosie, 2197 E. 78th St.
 Spero, Katie, 2316 E. 57th St.
 Stiehl, Etta, 12403 Chesterfield Av.
 Stern, Fanny, 10127 South Blvd.
 Stern, F., 525 E. 115th St.
 Schultz, M., Bedford Rd.
 Sternlight, Sarah, 3772 E. 71st St.
 Sandrowitz, Rosie, 10217 Parkgate Av.
 Sobel, F., 1947 E. 71st St.
 Shtnbart, Rosie, 10122 Pierpont Av.
 Tronstein, Lena, 2447 E. 64th St.
 Tauher, Jenny, 2413 E. 87th St.
 Trostler, K., 2209 E. 70th St.
 Trabeck, Molly, 9105 Somerset Av.
 Teitelbaum, Anna, 2564 E. 50th St.
 Weiss, Fanny, The Majestic
 Stern, Sally, 5718 Thackeray Av.
 Weiss, H., 6520 Cedar Av.
 Wasserstrom, S., 2706 E. 51st St.
 Weiss, Ida, 2251 E. 71st St.
 Werchafter, R., 2674 E. 65th St.
 Waldman, G., 3807 W. 25th St.
 Weiss, Hannah, 1052 E. 71st St.
 Weil, Trest, 2430 E. 59th St.
 Weiss, Celia, 3766 Orange Av.
 Wilk, Fannie, 2232 E. 39th St.
 Weiss, Fanny, 2788 E. 79th St.
 Vachter, Hermine, 9130 Wade Park Av.
 Ungar, Lotty, 2414 E. 46th St.
 Zimmerman, Betty, 3120 Superior Av.

Have You Anything to Sell

TO THE

100,000 JEWS OF CLEVELAND

There is a salesman at your service, calling on most of them every Friday. The salesman is

THE JEWISH INDEPENDENT

ZIONISTS

ZIONIST COUNCIL.

The Zionist Council of Cleveland consists of representatives of every Zionist organization in this city. It was organized thirteen years ago and has charge of all local Zionist activities. It meets every second Thursday evening at the Hebrew Institute, 2500 E. 55th street.

The National Fund Association consists of all who are interested in the work for the Jewish National Fund, and is the local branch of Jewish National Fund of America. Its members are men and women, Zionists and sympathizers, and every Zionist organization is represented. The president and treasurer are elected by local Zionist Council, other officers being elected or appointed by that body. Its aim is to arrange for annual Zion Flag Day, Flower Day for National Fund Box collections, selling of National Fund Stamps.

HADASSAH.

MEMBERS

- Aaron, Mrs. T., 5609 Scovill Av.
 Aarons, Mrs. J. M., 1616 E. 73d St.
 Adelson, Mrs. L., Hotel Regent
 Aranovitz, Anna, 2362 E. 46th St.
 Arnold, Mrs. B., 5814 Thackeray Av.
 Arnold, Mrs. J. K., 11220 Ashbury Av.
 August, Mrs. M., 2274 E. 73d St.
 Babin, Mrs. F., 9918 North Blvd.
 Babin, Mrs. I., 10022 Somerset Av.
 Babin, Miss Molly, The Majestic
 Bassichis, Mrs. J., 2197 E. 79th St.
 Bayer, Mrs. W. S., 10321 Westchester Av.
 Becker, Miss Eva, 4307 Woodland Av.
 Becker, Mrs. I., 2508 E. 40th St.
 Becker, Mrs. Nettie, 5904 Woodland Av.
 Beil, Mrs. B., 797 Parkwood Dr.
 Berman, Miss Anna, 2350 E. 55th St.
 Berman, Miss Libbie, 9002 Quincy Av.
 Bernstein, Mrs. N., The Phoenix
 Bialosky, Mrs. A., 1623 E. 75th St.
 Bialosky, Mrs. A. J., 9914 Ostend Av.
 Bialosky, Mrs. Esther F., 1900 E. 71st St.
 Bialosky, Miss Gertrude, 1900 E. 71st St.
 Bialosky, Mrs. I., 10202 South Blvd.
 Bialosky, Mrs. I., 997 East Blvd.
 Bialosky, Miss Jessie, 1900 E. 71st St.
 Bialosky, Miss Lottie, 10006 South Blvd.
 Bialosky, Mrs. L., 10006 South Blvd.
 Bialosky, Mrs. S. J., 9200 Parkgate Av.
 Biskind, Mrs. I. J., 2350 E. 55th St.
 Biskind, Mrs. M., 2292 E. 89th St.
 Black, Mrs. M. A., 1864 E. 89th St.
 Bicc, Mrs. J., 10403 Pierpont Av.
 Bolasny, Miss Anna, 6003 Thackeray Av.
 Brachman, Mrs. S., 2182 E. 86th St.
 Brody, Mrs. M., 1377 East Blvd.
 Burstein, Mrs. S. P., 2327 E. 55th St.
 Cahn, Mrs. L., 2383 E. 40th St.
 Chertoff, Mrs. A., 10203 Somerset Av.
 Cohen, Mrs. I., 2273 E. 71st St.
 Cohen, Mrs. M., 10526 Grantwood Av.
 Cohen, Mrs. Rosa, 2406 E. 37th St.
 Crystal, Mrs. M. J., 5117 Woodland Av.
 Danzig, Mrs. Bessie, 5621 Scovill Av.
 Davis, Miss Gertrude, 6102 Scovill Av.
 Dolinsky, Mrs. Ida, 2388 E. 40th St
 Edelman, Mrs. A., 2377 E. 38th St.
 Eisenstein, Mrs. M., 2490 E. 26th St.
 Elder, Miss Yetta, 2482 E. 59th St.
 Eisler, Mrs. H. E., 8920 Parmelee Av.
 Engelman, Miss Belle, 5915 Quinby Av.
 Engelman, Miss Hattie, 5915 Quinby Av.
 Epstein, Mrs. I. W., 4502 Woodland Av.
 Epstein, Miss Kate, 2267 E. 71st St.
 Falk, Miss Minnie H., 2524 E. 37th St.
 Faulb, Mrs. B., 1087 E. 99th St.
 Feinberg, Mrs. Pauline, 840 Parkwood Dr.
 Fellenbaum, Mrs. S., Kensington Hotel
 Finesilver, Mrs. M., 1109 St. Clair Av.
 Flatau, Mrs. L., 10121 Somerset Av.
 Flock, Miss Eva, 5802 Hawthorne Av.
 Flock, Mrs. J., 5719 Thackeray Av.
 Fogelman, Miss Lily, 9214 Rosalind Av.
 Freeman, Miss Rose, 7310 Cedar Av.
 Friedman, Miss Frances, Mt. Sinai Hosp.
 Gabowitz, Mrs. Bertha, 2380 E. 37th St.
 Galvin, Mrs. J. N., 1852 Crawford Rd.
 Galvin, Mrs. L., 1425 E. 82d St.
 Garber, Mrs. M., 9311 Pierpont Av.
 Gimp, Mrs. Anna, 9201 Parkgate Av.
 Gimp, Miss Ida, 9201 Parkgate Av.
 Gittelsohn, Miss Lena, 2569 E. 37th St
 Gittelsohn, Miss Minnie, 2569 E. 38th St.
 Gittelsohn, Miss Rose, 2569 E. 38th St.
 Gittelsohn, Mrs. R., 1974 E. 81st St.
 Glickman, Mrs. A., 8024 Cedar Av.
 Goldman, Mrs. A., The Majestic
 Goldman, Mrs. J., 5910 Hawthorne Av.
 Goldman, Mrs. L. S., 5813 Hawthorne Av.
 Goldstein, Mrs. Jennie, 2246 E. 81st St.
 Goldstein, Mrs. L., 2064 E. 88th St.
 Goodman, Mrs. L., 6102 Central Av.
 Gordon, Mrs. H. S., 2355 E. 57th St.
 Gordon, Mrs. R. N., 2404 E. 43d St.
 Green, Mrs. M., Pasadena Av.
 Greenberg, Miss Ida, 2837 Woodland Av
 Greenberg, Miss Rebecca, 2837 Woodland
 Greenberg, Mrs. R. I., 2570 E. 63d St.

- Gross, Miss Emma, 1208 Engineers Bldg.
 Gross, Mrs. J., 5610 Lexington Av.
 Grossberg, Mrs. A. L., 11220 Ashbury Av.
 Grossberg, Miss Phyllis, 1693 E. 82d St.
 Grossberg, Mrs. R., 1693 E. 82d St.
 Guren, Miss Kitty, 2262 E. 70th St.
 Gurs, Mrs. S., 1261 E. 99th St.
 Halper, Mrs. H., 3520 Scovill Av.
 Hammer, Mrs. D., 635 E. 103d St.
 Harris, Mrs. D., 1630 E. 66th St.
 Heller, Miss Gertrude, 2165 E. 80th St.
 Heller, Mrs. L., 2165 E. 80th St.
 Heller, Mrs. M., 2199 E. 74th St.
 Horowitz, Mrs. M., Wickliffe, O.
 Horwitz, Sarah G., 9907½ Cedar Av.
 Hurvitz, Mrs. S., 2406 E. 40th St.
 Icove, Mrs. A. E., 10018 Ostend Av.
 Icove, Miss Esther, 10120 Ostend Av.
 Israel, Mrs. I., 1209 Norwood Rd.
 Jafta, Eva, 2940 Scranton Rd.
 Kamenetzky, Dora, 2267 E. 71st St.
 Kaplan, Mrs. H., 14517 Madison Av.
 Katz, Miss Sarah, 2355 E. 40th St.
 Katzell, Mrs. I., 2528 Scovill Av.
 Kessler, Mrs. J., 2192 E. 73d St.
 Klein, Mrs. J. J., 13002 Euclid Av.
 Kolinsky, Miss Cyril, 10121 Somerset Av.
 Kolinsky, Mrs. M., 10121 Somerset Av.
 Krasovitz, Ida, 2235 E. 71st St.
 Kurjan, Mrs. M., 9293 Parkgate Av.
 Kymau, Mrs. L., 2508 E. 35th St.
 Landy, Miss Lena, 760 E. 91st St.
 Landy, Miss Mae, 2329 E. 63d St.
 Landy, Mrs. R., 2520 Detroit Av.
 Landy, Mrs. R., 9709 Adams Av.
 Lane, Mrs. D., 1430 Ansel Rd.
 Laufman, Mrs. G., 10006 Parkgate Av.
 Lawrence, Mrs. L. N., 1323 E. 93d St.
 Lesser, Mrs. L. A., 5718 Thackeray Av.
 Lev., Mrs. A., The Majestic
 Lev, Mrs. M., 2656 E. 61st St.
 Levin, Mrs. E., 4911 Cedar Av.
 Levine, Mrs. M., 10224 Drexel Av.
 Levine, Mrs. M., 1354 E. 95th St.
 Levin, Miss Rachel, 2635 E. 47th Pl.
 Lieberman, Miss Rebecca, 6108 Hawthorne
 Loesser, Mrs. N., 1535 East Blvd.
 Lyman, Mrs. I., The Majestic
 Lyman, Miss Jennie, 1476 Ansel Rd.
 Makoff, Miss Bertha, 3533 Woodland Av.
 Makoff, Mrs. J., 3533 Woodland Av.
 Manow, Mrs. S., 2327 E. 89th St.
 Margolies, Mrs. S., 2119 E. 46th St.
 Matlin, Mrs. J., 12815 Bartfield Av.
 Meyers, Mrs. Sarah, 7205 Central Av.
 Miller, Mrs. M. M., 10310 Parkgate Av.
 Miller, Mrs. M. S., 795 E. 88th St.
 Millsberg, Mrs. L., 2148 Steans Rd.
 Molinoff, Miss Dinah, 5719 Hawthorne
 Morris, Mrs. S. L., 10101 Adams Av.
 Moses, Mrs. S., 1852 E. 73d St.
 Newman, Mrs. L., 6908 Ladema Ct.
 Newman, Mrs. Meyer, 7019 Hough Av.
 Novogroder, Mrs. J., 1791 E. 63d St.
 Oppenheimer, Mrs. J., 1557 E. 65th St.
 Orkin, Mrs. A. J., South Blvd.
 Orkin, Miss Nettie, 705 E. 109th St.
 Orzsky, Mrs. M. M., 1867 E. 65th St.
 Papurt, Miss Sarah, 6006 Hawthorne Av.
 Passell, Mrs. A., 7602 Home Ct.
 Pearlman, Mrs. L., 1888 E. 66th St.
 Plotkin, Mrs. F., 8920 Parmelee
 Pollack, Miss Ruby, 3925 Scovill Av.
 Randell, Mrs. Ada, 3522 Scovill Av.
 Randell, Mrs. J. A., 3520 Scovill Av.
 Rogat, Mrs. B., 3343 Payne Av.
 Rose, Mrs. S., 1198 Addison Rd.
 Rose, Mrs. S. I., 9228 Adams Av.
 Rosenberg, Mrs. I. E., The Majestic
 Rubin, Mrs. D., 10709 Drexel
 Rubin, Esther, 5714 Scovill Av.
 Rubin, Mrs. M., 6217 Hawthorne Av.
 Rubin, Rose, 3714 Scovill Av.
 Rubinstein, Mrs. M., 2282 E. 70th St.
 Rudolph, Mrs. M., 2318 E. 61st St.
 Samson, Mrs. R., 2229 E. 71st St.
 Savlan, Miss Emma, 10214 Empire Av.
 Savlan, Mrs. M. N., 1188 Addison Rd.
 Schreiber, Mrs. I., 2565 E. 50th St.
 Seltzer, Mrs. A. M., 2397 E. 40th St.
 Shanman, Mrs. H., 5604 Woodland Av.
 Shanman, Mrs. M. D., 10321 Ashbury Av.
 Shapiro, Mrs. A., 2364 E. 38th St.
 Shapiro, Mrs. I., 2210 E. 90th St.
 Shapiro, Miss Rivella L., 2210 E. 90th St.
 Shulman, Mrs. R., 10201 North Blvd.
 Siegel, Tillie, 2651 E. 51st St.
 Sulbert, Mrs. S. H., 4709 Woodland Av.
 Simon, Mrs., The Majestic
 Simon, Mrs. H., 9924 Ostend Av.
 Simon, Mrs. M., 10220 Ostend Av.
 Slensky, Mrs. B., 12206 Ashbury Av.
 Sogolovitz, Mrs. A., 8907 Yale
 Sogolovitz, Mrs. J., 1904 E. 71st St.
 Sogolovitz, Mrs. P., 6810 Cedar Av.
 Sogolovitz, Mrs. S., 6207 Kinsman Rd.
 Spero, Mrs. A., 5904 Whittier
 Spero, Mrs. C., 5428 Detroit Av.
 Spero, Miss Ray, 2339 E. 46th St.
 Stashower, Miss Minnie, 9605 Empire Av.
 Stein, Mrs. B. J., 10318 Somerset Av.
 Stein, Mrs. R., 3848 Prospect Av.
 Stephin, Miss Bessie, 10107 Adams Av.
 Stephin, Miss Fannie, 10107 Adams
 Strom, Miss Annie, 5802 Hawthorne Av.
 Sugarman, Miss Gertrude, 3652 Scovill Av.
 Snd, Miss Anna, 7312 Cedar Av.
 Surad, Miss Bessie, 1524 E. 84th St.
 Tahakin, Mrs. H., 2535 E. 81st St.
 Trostler, Mrs. W., 690 E. 99th St.
 Ulmer, Miss Martha, 817 Williamson Bldg.
 Ulmer, Mrs. S., 2443 Edgehill Rd.
 Volper, Mrs. I., 2174 E. 71st St.
 Weingart, Mrs. J., 6118 Hawthorne Av.
 Weinstein, Mrs. H., 1311 W. 114th St.
 Wiener, Mrs. A., 1383 East Blvd.
 Wolf, Mrs. I. N., 6303 Hawthorne Av.
 Wolf, Mrs. L. J., 11201 Bellflower Av.
 Wolfson, Mrs. M., E. 46th St.
 Wolpaw, Mrs. D., 1974 E. 81st St.
 Wolsey, Mrs. L., 8403 Carnegie Av.
 Yasinowsky, Mrs. A. C., Hawthorne Av.
 Yatkis, Mrs. P. M., 5909 Kinsman Rd.
 Yelsky, Mrs. W., 2200 E. 97th St.
 Zieve, Mrs. A., 2373 E. 55th St.
 Zychick, Miss Dora, The Phoenix

OUT OF TOWN MEMBERS

- Eremman, Mrs. B., Erie, Pa.
 Freedlander, Mrs. S. A., Akron, O.
 Manheim, Mrs. N., Canton, O.
 McChiosky, Mrs. B., Akron, O.
 Skerball, Mrs. M., East Palestine, O.
 Zack, Mrs. L., Conneaut, O.

THE CLEVELAND ZIONIST SOCIETY.

The Cleveland Zionist Association was organized after a meeting addressed by Judge Julian W. Mack, of the United States Circuit Court. The aim of this association is to further the cause of Zionism in Cleveland through a system of education and lectures. The organization meets on the first and third Wednesday of each month in the B'nai B'rith building. All men over twenty-one years of age of Jewish faith and good citizenship are eligible.

The following are the officers: President, David Rubin; vice president, Arthur B. Bleich; secretary, Dr. I. J. Fink; treasurer, Mr. M. Ozersky.

The following are the members: Dr. I. J. Biskind, 2350 E. 55th street; Max E. Katz, 902 Engineers building; J. A. Randall, 3520 Scovill avenue; Max M. Ozersky, 502 Garfield building; A. Lerner, 2315 E. 43d street; S. Margolies, 2119 E. 46th street; A. M. Bleich, 2369 E. 55th street; M. D. Shanman, 2110 Woodland avenue; L. Katz, 10511 Pasadena avenue; Dr. Theo. Jacobson, 746 Euclid avenue; David Rubin, 3250 Euclid avenue; H. Kaplan, 14501 Madison avenue; Julius Bayles, 3738 Woodland avenue; Dr. I. J. Fink, 6204 St. Clair avenue; Dr. H. Tubakin, 3705 Woodland; A. J. Bialosky, 8434 Kinsman road; A. Simon, 2291 E. 55th street; Juda Fineberg, 6011 Hawthorne avenue; A. Chertoff, 1220 W. 6th street; Max Rubin, 6213 Hawthorne avenue; Morris Friedman, 410 American Trust building; S. Kaplan, 3901 Woodland avenue; R. N. Gordon, 2404 E. 43d street; S. Warner, 746 E. 95th street; N. J. Kurlander, 10511 Massie avenue; Solly Kolinsky, 2380 E. 43d street; S. Weinberg, 7412 Cedar avenue; S. H. Gordon, 1309 W. 6th street; S. J. Rehman, 1714 E. 79th street; S. Ulmer, 820 Williamson building; A. Rothenberg, 1169 W. 6th street; B. J. Bernstein, 309 Caxton building; Israel Bialosky, 997 East Boulevard; G. Laufman, 10006 Parkgate avenue; M. Silberman, 805 Parkwood drive; L. Drucker, B'nai B'rith building; S. J. Friedman, 558 Leader-News building; S. Besuner, 2535 E. 28th street; Dr. H. Iupeson, 6408 St. Clair avenue; M. B. Friedman, 707 St. Clair avenue; M. Applebaum, 2423 E. 46th street; D. Spiro, 5013 Woodland avenue; N. D. Engelman, 10201 Somerset avenue; A. Kolinsky, 743 Society for Savings building; Judge S. H. Silbert, City Hall; P. L. Jacobson, 5824 St. Clair avenue; Morris Wohl, 2927 Central avenue; A. A. Kalish, 541 Engineers building; S. H. Opper, 2213 E. 84th street; M. Bloomfield, 6112 Belvidere avenue; Louis Noveck, 2529 E. 43d street; Joseph Morgenstern, Williamson building; H. Dursky, 2702 E. 53d street; A. G. Laufman, 10006 Parkgate avenue; H. Lipkovitch, 890 Herrick road; P. J. Haber, 327 City Hall; W. Korach, 8235 Central avenue; S. R. Brodsky, 512 Hippodrome building; H. Simon, 823 Garfield building; Louis Abrams, 541 Engineers building; B. Benson, 1474 E. 93d street; Joseph Chertoff, 10111 Parkgate avenue; S. J. Beck, 507 Cuyahoga building; Louis H. Tiekas, 2422 E. 45d street; Morris A. Levin, 2291 E. 55th street; J. M. Galvin, 1853 Crawford road, Max Sarlin, 1188 Addison road; Joseph Denbe, 402 Engineers building; C. Furstein, 1113 E. 105th street.

ZIONIST EDUCATIONAL LEAGUE.

The Zionist Educational League was organized in 1914 by Mrs. S. P. Burstein to assist the educational institutions in Palestine. It meets every other Monday in Talmud Torah. Membership, 150.

The officers are: President, Mrs. S. P. Burstein; vice president, Mrs. J. K. Zwick; recording secretary, Mrs. B. Lyman; financial secretary, Mrs. J. Epstein, treasurer, Mrs. M. August.

JUDEA AUXILIARY.

Judea Auxiliary, of Talmud Torah, was organized in 1909 by Mrs. S. P. Burstein for the purpose of assisting the maintenance of said institution. It has been in the past, and is now, of great service. It contributes a certain sum monthly. It also presents each of the thousand children with appropriate presents before each Jewish holy day. It takes a general interest in everything pertaining to this institution. The officers are as follows: Mrs. S. P. Burstein, president; Mrs. M. August, vice president; Mrs. L. Goodman, recording secretary; Mr. M. Berman, financial secretary; Mrs. A. Simon, treasurer. It has 800 members.

THE SUNBEAMS OF ZION.

The Sunbeams of Zion was organized in 1912 to promote Zionism. The officers are: Miss Helen Sugarman, president; Miss Libbe Goldberg, Miss Sophie Gladstein, vice presidents; Miss Cecil Wohl, secretary; Miss Rose Silberman, treasurer; Miss Bella Tempkin, sergeant-at-arms.

The members are: Gertrude Ausdeutscher, 6213 Quincy avenue; Sadie Cohen, 2802 E. 51st street; Lillian Fleeter, 2615 E. 37th street; Sophia Gladstein, 2518 E. 46th street; Fannie Goldberg, 2226 E. 86th street; Libbie Goldberg, 2428 E. 49th street; Dorothy Goodman, 5004 Holyoke; Mamie Gordon, 2413 E. 43d street; Rose Gottlieb, 2318 E. 59th street; Mabel Libman, 2353 E. 61st street; Hermine Landesman, 2428 E. 64th street; Bella Tempkin, 2376 E. 43d street; Dorothy Rosenthal, 2556 E. 55th street; Mary Shotsky, 2354 E. 39th street; Rose Silberman, 2182 E. 74th street; Helen Sugarman, 3650 Scovill avenue; Goldie Tucker, 4930 Hawthorne avenue; Goldie Wiener, 2485 E. 38th street; Celia Wohl, 2354 E. 39th street.

THE YOUNG LADIES' ZION CLUB.

The Young Ladies Zion Club was organized in 1914. The meetings are held every Tuesday at the Cleveland Hebrew School. Zionism is promoted by the members.



DeLooze
HAT WORKS
CLEVELAND, OHIO.
1930 E. 6TH ST.
HIGH GRADE REPAIRING
OF MEN'S HATS

RAITIME

TAUGHT IN TWENTY LESSONS.

Write or call for Booklet.

Christensen School of Popular Music

G. F. Schulte, Mgr.

302 Euclid Arcade

Main 1384-J

CLUBS

ACORN CLUB.

The Acorn Club, organized in 1912, meets at the Hiram House every Sunday afternoon. The club has a special educational fund set aside for the purpose of helping members. The club won the city basketball championship in 1914, in class "D" and in class "C" in the year 1915.

The officers are: Abe Schreiber president; Isidore Mendelson, vice president; Nahtan Guren, secretary and treasurer; Sam Kinwald, sergeant-at-arms; Joe Kustein, business manager.

Members: Alex Cohen, 2501 E. 57th street; Ben Dimenstein, Chicago; Max Glassman, 2382 E. 37th street; Nathan Guren, 2242 E. 70th street; Lawrence Joseph, 5910 Outhwaite avenue; Sam Klein, 2478 E. 63d street; Sam Kinwald, 2506 E. 43d street; Joe Kustein, 2809 Woodland avenue; Abe Levitt, 2242 Woodland avenue; Sydney Lipson, 2358 E. 46th street; Edward Marek, 2663 E. 34th street; Isidore Mendelson, 2347 E. 46th street; Abe Schreiber, 2363 E. 59th street; Dave Tepper, 2556 E. 63d street; Morris Tepper, 2556 E. 63d street; Louis Weinberg, 2385 E. 38th street; Alex Wyman, Denison, O.; Harry Wyman, 1320 E. 92d street; Louis Venocur, 2936 E. 29th street.

ADATH BENE ISRAEL.

The Adath Bene Israel, an organization for the purpose of advancing the study of the Talmud and other Jewish lore, was formed on March 15, 1915, through the efforts of Rabbi N. H. Ebin, Rabbi Leo Goldberger and Mr. I. Iefkowitz. The place of meeting and study is at 2569 E. 43d street.

Officers: Martin B. Friedman, president; Samuel Levine, vice president; Benjamin Fersky, recording secretary; Henry Goldberger, financial secretary; Harry Speiser, treasurer; Earl Spero, Jacob Kaufman, Sol Bergida, trustees.

Members: Sol Bergida, Henry Bruder, Emanuel Epstein, Max Fenster, Benjamin Fersky, H. Frank, Abraham Pinkenthal, Martin Friedman, A. Gillinov, Henry Goldberger, Hugo Goldberger, Joe Goldberger, J. Gordon, J. Gossel, Nathan Hirsch, J. P. Horowitz, Joseph Kantrowitz, Jacob Kaufman, Sam Kaufman, M. Katz, A. Kleinman, Reuben Kravitz, I. Kohn, Samuel Levine, Richard Lefkowitz, Nathan Lefkowitz, Max Oster, William Oster, Mannie Riff, H. Speiser, Earl Spero, Harold Spero, Nathan Schreiber, Adolph Schoenbrun, J. Tempkin, S. Tempkin, Nathan Turkeltaub, F. Volinsky, H. Weintraub, Dave Weingarten, Louis Wiedler, E. Weisberger.

ADMIRATION CLUB.

The Admiration Club was organized in 1916. It meets at the Woodland Library and promotes literary and social work. Officers are: Barney Brooker, president; Francis Breslin, vice president; Herman Goldstein, treasurer; Joseph Kaufman, secretary; Irving Newmark, sergeant-at-arms; Edward Neubert, publicity manager.

The members are: Francis Breslin, Herman Goldstein, Joseph Kaufman, Edward Neubert, Ben Smolen, David Smolen, Irving Newmark, Morris Efros, Carl Berman, Milton Chester, Richard Deutsch, Jack Kofsky, Harry Konners, Harry Cohen.

ALLIANCE LITERARY AND SOCIAL CLUB.

The Alliance Literary and Social Club was organized in September, 1914. Meetings are held every Thursday at the Council Educational Alliance. The object of the club is to promote education by way of debate, etc.

The officers are: Leader, Attorney Eugene E. Wolf; president, Leo Simons; vice president, Morris Levy; secretary, Harry Gans; treasurer, David Fairbloom; sergeant-at-arms, Morris Chaplin.

Members: Jack Bernstein, 2452 E. 61st street; Mark Bloomberk, 2498 E. 37th street; Sam Blitz, 2512 E. 35th street; Morris Chaplin, 2498 E. 37th street; Julius L. Cohen, 2211 E. 38th street; Dan Lazercus, 7503½ Central avenue; Ben Dove, 2340 E. 37th street; David Fairbloom, 7503½ Central avenue; Harry Gans, 5512 Ensign avenue; Julius Laverson, 5722 Kinsman road; Louis N. Lefkowitz, 2370 E. 37th street; Morris Levy, 5722 Kinsman road; Ben Landis, 8120 Kinsman road; Jack Markowitz, 2319 E. 43d street; Louia Mendelson, 6810 Cedar avenue; David Mendelson, 6810 Cedar avenue; Max Mandel, 2331 E. 59th street; Leo Simons; Norman Soffen, 2696 E. 53d street; Harry Solomon, 2752 E. 53d street; David Stromberg, 2759 E. 53d street; Harry Vetco, 2319 E. 43d street. Honorary members: Attorney Eugene E. Wolf, 336 Engineers building; Harry Kozman, 9108 Hough avenue; Albert A. Kinoy, Council Educational Alliance; Walter L. Solomon, Council Educational Alliance.

ELLEN TERRY CLUB.

The Ellen Terry Club, named after the actress, was organized in 1913. It was first called the Young Girls' Charity Club. Meetings are held every Sunday afternoon at the Alliance.

The following are members: Sophia Baker, 4921 Scovill avenue; Jean Baker, 6914 Kinsman road; Henrietta Braunstein, 10206 Quebec avenue; Frieda Cohen, 2564 E. 38th street; Julia Fried, 5110 Scovill avenue; Yetta Rosenberg, 5914 Outhwaite avenue; Birdie Sparrow, 2529 E. 40th street; Gussie Gottfried, 2368 E. 57th street; Mathilda Rose, 5903 Hawthorne avenue; Celia Goldman, 10206 Quebec avenue; Lillian Levy, 10206 Quebec avenue.

THE CHILCOTE-SARGENT CO

PHOTOGRAPHIC MATERIALS



KODAKS CAMERAS

Fine Kodak Finishing and Framed
Enlargements

733-735 Prospect—Near Hippodrome

Main 2324 Cent. 570

C. B. MERRELL

803 Cuyahoga Bldg.

General Agent

EQUITABLE LIFE OF IOWA

New Policies—Absolute Security

Low Cost—Compare and See

The Jewish Independent stands alone in character and in policy. It seeks to cover the news and achievements of all the Jewish people, and it does this in a way that leaves little to be desired.

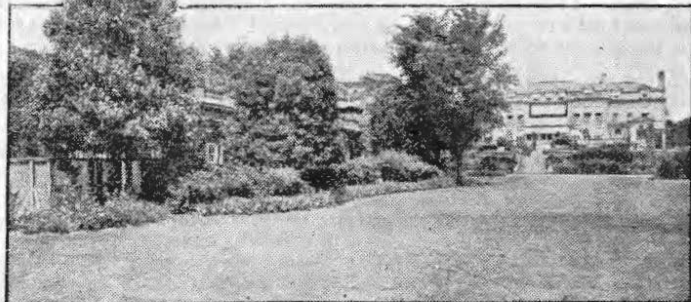

The Euclid Avenue Nurseries

P. M. VAN DRIEST, Proprietor

18217 EUCLID AVENUE

CLEVELAND, O.

Eddy 182

Importer and Grower of Fruit and Ornamental Trees,
Roses, Shrubs, Evergreens, Vines, Etc.

Special Attention Given to Landscape Gardening,
Grading and Laying Out of Grounds

SKETCHES and SPECIFICATIONS FURNISHED FREE

Dr. JOHN TIPPIE
Medical Director

MRS. EVA FRANKLIN
Surgical Nurse

79th Street Hospital Sanitarium

MRS. M. A. FREED, Mgr.

Comfortable Home for Invalids

Chronic, Nervous, Medical
and Mental Cases

Hydrotherapy, Baths
and Massage

1853 East 79th Street

EREGO CLUB.

The Erego Club was organized in 1916 by a number of high school boys to bring out and develop any social, literary or athletic talent its members may have. For one year meetings were held at the Temple. On March 4, 1917, they made the B'nai B'rith building their headquarters, all members joining the B'nai B'rith Juniors, but keeping the Erego Club entirely separate from that organization.

Officers: Sidney Glueck, president; Phillip Stopek, vice president; Philip Goodman, secretary; Arthur Kestenbaum, treasurer; Mr. L. Lenby, honorary president.

Members: Richard Bloom, 2219 E. 85th street; Abe Freedman, 5802½ Central avenue; Sidney Glueck, 2261 E. 85th street; Marcus Goldstein, 2342 E. 65th street; Julius Goldstein, 2342 E. 65th street; Isadore Goldstein, 5803 Outhwaite avenue; Harry Goldstein, 5611 Diamond; Philip Goodman, 2816 Clinton avenue; Elias Goodman, 2816 Clinton avenue; Abe Peretz, 1880 E. 69th street; Charles Price, 5117 Woodland avenue; Hymen Schandler, 2520 E. 55th street; Joseph Schwartz, 2415 E. 89th street; Phil Stapek, 2449 E. 57th street; Arthur Kestenbaum, 2230 E. 83d street; Harry Sisser, 5707 Ensign avenue; Alex Cohen, 5015 Lorain avenue; Max Brower, 2214 Lorain avenue; William Katz, 5012 Scovill avenue.

GIBRALTAR CLUB.

The Gibraltar Club was organized in 1907 by a group of young fellows. Many of those who were at the first meeting ten years ago are still active members of the present organization. During its ten years of existence the club has participated in debates and oratorical contests, winning many of them. In 1915 they produced "Wildfire" at the Prospect Theater with great success. In 1917 they produced George Broadhurst's political play, "The Man of the Hour," at the Colonial Theater. The club will soon be established in permanent quarters.

Officers: Albert Woldman, president; Martin Blum, Sol R. Yates, vice presidents; A. N. Landau, secretary; Phil Rosenblum, treasurer; L. E. Koosed, sergeant-at-arms; Peter E. Goodman, publicity manager.

Members: Irving Adelson, 6109 Thackeray avenue; Martin E. Blum, 2166 E. 71st street; Oscar Brown, 5801 Hawthorne avenue; Peter E. Goodman, 2349 E. 37th street; Charles Herschfield, 2328 E. 61st street; A. N. Landau, 2411 E. 40th street; N. A. Landau, 3820 Central avenue; Morris Cowan, 5905 Longfellow avenue; Ben Lezin, Columbus, O.; Nathan Leavitt, 2208 E. 68th street; Sid Lichtig, Denver, Colo.; Marcsley R. Maysman, New York, N. Y.; Sax X. Meister, 5918 Thackeray avenue; Charles M. Porris, 6908 Hough avenue; Philip Rosenblum, 2264 E. 87th street; S. S. Daniceau, 2339 E. 61st street; David G. Stein, 2549 E. 46th street; Albert Woldman, 2686 E. 53d street; Edward Woldman, Columbus, O.; S. R. Yates, 5914 Hawthorne avenue; Herman Stone, 2326 E. 43d street; L. E. Koosed, 2549 E. 46th street; S. Maggid, 2363 E. 37th street.

**IF ANYONE ASKS YOU WHICH IS THE BEST
JEWISH NEWSPAPER, TELL THEM
THE JEWISH INDEPENDENT**

MILTON, PROHIBITION AND THE JEWS

"And consider this, that if it comes to prohibiting, there is nothing more likely to be prohibited than truth itself"

Jews who take an interest in the present prohibition agitation may take heed of the above plea AGAINST PROHIBITION. The utterance was by one of the world's master poets, the one who had probably the widest knowledge of Hebrew literature and things Hebraic, John Milton.

Saturated with the Hebrew thought in which he had been educated and the Hebrew philosophy which had had so important a part in molding his mind, the great Milton here stands forth as the champion of that PRINCIPLE for which the Jews have suffered twenty centuries, and survived. IT IS THE PRINCIPLE OF PERSONAL LIBERTY.

Milton saw, and the Judaic principle has recognized, that you cannot FORCE people to be good, cannot make them "sober by act of congress" so to speak.

"Suffer not these licensing prohibitions to stand at every place of opportunity, forbidding and disturbing," Milton appeals again.

Wine has never come under the ban of the strict dietary laws of the Jews, and apparently the Jews have never needed such PROHIBITION. For they have learned, as a race, that the only prohibition which really prohibits is the prohibition which the individual places on himself—namely, self-restraint.

Thus we find wine many times prescribed in the Old Testament as part of the ritual for celebration of Hebrew holidays. In the twenty centuries of the Jews' exile this beverage has always played a part in making those joys of home life for which they have been famous, those home joys which in the middle ages were their only solace when pillage and murder made the Jew's life a night-mare.

The Jews know what prohibition means. From time immemorial they have been forbidden to exercise all those rights which we associate with personal liberty. More than any other people they know how PROHIBITION GROWS. First one right is abridged, then another, until the individual has no more rights. Therefore, VOICE YOUR PROTEST NOW TO PREVENT THE BEGINNING OF A NEW ERA OF PROHIBITION.

The Jewish family has been noted for its high moral fiber—for its harmony. The Jewish people have been noted for their charity, their union. These facts are so, even though wine, beer and other alcoholic beverages are found in most Jewish homes, and indulged in by young and old, especially on the feast days or holidays, the times of the greatest rejoicings.

The JEWS today should still remain united AGAINST THE CAUSE OF PROHIBITION, which is so selfish and dangerous as to be willing to force its issue on our nation, even at the risk of disrupting it in the present great crisis.

CUYAHOGA HOME RULE ASSOCIATION
CLEVELAND, OHIO

LE CLAIRE CLUB.

The Le Claire Club, organized in 1909, meets every Monday at the Hiram House. Its activities consist of elocution, composition and debate. In 1915 the club produced a successful minstrel show. In 1917 the club won the indoor baseball and basketball championship at the Hiram House, winning a silver loving cup.

Officers: Harry Gross, president; B. J. Smolin, vice president; B. Spaeth, secretary; H. L. Greenberg, treasurer.

Members: I. Asadowsky, 6512 Woodland avenue; A. H. Baker, 827 E. 93d street; A. B. Buckholtz, 2333 E. 57th street; J. A. Cohen, 2340 E. 29th street; A. E. Fuldauer, 45 Delmont avenue; H. Goldstein, 10601 Bryant; D. Gordon, 6415 Woodland avenue; H. L. Greenberg, 8812 Yale avenue; Harry Gross, 709 E. 126th street; M. L. Haas, 4907 Gladstone avenue; A. B. Harmel, 1361 E. 111th street; M. C. Horwitz, 5003 Wellsley avenue; A. Mairsohn, 2317 E. 59th street; F. Mairsohn, 2317 E. 59th street; L. A. Porris, 6908 Hough avenue, Al Singer, 2438 E. 43d street; B. J. Smolin, 2260 E. 73d street.

LEND-A-HAND CLUB.

The Lend-a-Hand Club was organized in October, 1915, by a group of young men. The club, now numbering twenty-six, promotes literary, athletic and social activities.

LITERARY GUILD.

The Literary Guild, organized in 1910, promotes literary activities among its members. It publishes the Literary Guild Bulletin monthly and the Literary Guild Annual. The Guild also stimulates sociability among its members in the form of outings. Officers are elected quarterly and meetings are held semi-monthly.

The members are: Joseph Engel, Marvin C. Freedman, Mort S. Kaufman, Harry R. Segel, Maurice E. Kessler, Leonard S. Levy, Arthur Markowitz, Louis Markowitz.

Ohio State, Central 9133-W

Bell, Prospect 2613

LONG'S
Tailor-Made Girl Corset
SHOP

310 Anisfield Building

M. A. M. CLUB.

The club is named after the late Martin A. Marks, former president of the Temple. Meetings are first and third Sunday of the month at the Temple. Members of the 1916 Temple Confirmation Class are eligible.

Officers: Leader, Aaron Wurple; president, Seymour Breunan; vice president, Melbourne Schwartz; secretary, Leah Haas; treasurer, Natwin Rippner.

Members: Leo Asherman, Bertram Berkowitz, Albert Bowman, Lucille Bowman, Rena Cohn, Ida Copenhagen, Deborah Feigenbaum, Seville Fink, Elmer Feldman, Gertrude Greenbaum, Marcus Goldstein, Marcus Goodman, Leah Haas, Stuart Halle, Helen Kessler, Homer Myers, Sylvia Rosenberg, Carl Rich, Natwin Rippner, Jacob Rosenstein, Ruth Savlan, Melbourne Schwartz, Joe Schwartz, Edwin Strauss, Milton Teitlebaum, Aline Weil, Helen Wertheimer, George Weissberger.

MODERN CLUB.

The Modern Club, organized in 1913, to promote literature, meets at the Hiram House. The officers are: George Wachter, president; Arthur Rosca, vice president; David H. Greenberg, treasurer; Maurice S. Kater, secretary; Ben Rudolph, sergeant-at-arms.

SAGAMORE CLUB.

The Sagamore Club was organized in 1914 at the Council Educational Alliance, where its meetings are held every Wednesday evening. The club promotes educational and social work, as well as athletics. On December 19, 1915, the club successfully staged a minstrel show at the Alliance and later repeated it at the Jewish Orphan Asylum.

Officers: H. Rosen, president; J. Scheingold, vice president; R. Hinderstein, secretary; B. Rosen, treasurer.

Members: Milton C. Bogen, 2185 E. 71st street; Harry Rosen, 7205 Wade Park avenue; Lionel Cappel, 2178 E. 69th street; Max Davis, 2186 E. 71st street; A. Herskowitz, 2378 E. 59th street; Julius Herskowitz, 10124 North Boulevard; Dave Davis, 2178 E. 74th street; Robert Hinderstein, 2551 E. 35th street; Phil Horwitz, 2231 E. 71st street; Ben Maline, 2242 E. 73d street; Nate Paston, 2410 E. 57th street; Ben Rosen, 2341 E. 61st street; Syd Maline, 2242 E. 73d street; Joe Scheingold, 2169 E. 69th street; Phil Wolf, 9918 South Boulevard; Ben Zwick, 2657 E. 61st street.

Bell Phone, Prospect 932

MODERN SIGN STUDIO**SHOW CARDS****SIGNS AND BANNERS**

355 Lennox Building, East 9th St. and Euclid Ave.

Classified Business Directory of The Cleveland Jewish Society Book

Art Glass

GEO. P. BRADLEY

Specialist in Glass Decorations
1042 ST. CLAIR AVE.

Central 2066-R Main 526-J

Auctioneers

WM. WILLIAMS

Buyers and Sellers of Merchandise,
Stock, Furniture, Stoves, Rugs, Pianos,
etc., in any quantity.

1452 W. 25th ST.

Harvard 1822 Central 897

Autos (Used)

THE L. & M. AUTO CO.

Buyers and Sellers of Used and Use-
less Cars; Parts and Accessories

5110 CEDAR AVE.

Rosedale 543 Central 7251-L

Auto Products

H. G. CHEMICAL PRODUCTS CO.

H. G. Auto Vim; Therm; Nutop;
Sheen. Try them all on your machine

Auto Tires

THE F. & F. TIRE & SUPPLY CO.

Distributors of General Tires

1922-24 E. 18th ST.

Central 2565-W Prospect 1879

Billiard Supplies

J. HAND BILLIARD CO.

Billiard, Pool Tables and Supplies
Repairing a Specialty

328 SUPERIOR AVE. N. W.

The Paco Bldg. (Formerly the Wil-
shire Bldg.)

Billiards

HELM'S

E. 13th St. Near Euclid
E. 9th St. Corner Vincent
304 Superior Ave.

Building and Loan Companies

The Superior Building and Loan Co.

517 Euclid Ave.

5% on Savings—Why Take 4%?

Butter—Eggs—Cheese

E. L. BENEDICT & SON

Sweet Butter, Eggs and Cottage

Cheese our Specialties

2235 EAST FOURTH ST.

Central 2207

Button Hole Machines

THE REECE BUTTON HOLE

MACHINE CO.

GARFIELD BLDG.

Main 3554 M. J. Kenny, Res. Mgr.

Chiropodist

M. S. HARMOLIN

310 REPUBLIC BLDG.

Main 7094

GEO. KEELER

Dr. of Chiropody 280 Old Arcade

Immediate relief for Corns, Bunions
and Ingrowing Nails

Cigars

M. M. GLEKLER

Foreign and Domestic Cigars

Tobacco, Pipes, etc.

1295 W. 11th ST.

Central 743-W

JACOB KLEIN

Smoking and Chewing Tobacco Mfr.

2221 E. 71st ST.

CENTURY CIGAR CO.

823 SUPERIOR AVE. N. W.

N. Seidman, Prop.

Collars and Cuffs

ECONOMY COLLAR AND CUFF CO.

Rubber Collars, Cuffs and Shirt Fronts

2205-7 W. 11th ST.

Confectionery

PARISIAN CANDY CO.

Represents the best companies: A. M. Ramer, E. Greenwald & Son, Potter's "La Baron" Chocolates.
Cent. 3559-W 2184 E. 9th St.

Contractors' Equipment

A. R. HOWE CO.

711 ST. CLAIR AVE. N. E.

Dress Manufacturing

M. I. BENJAMIN

1239 WEST NINTH STREET
Main 1597

Drug Stores

THE RIGELHAUPT DRUG CO.

Superior and E. 105th St.
Day and Night Deliveries
Garfield 7095 Princeton 632

Dry Cleaning

LE ROY DRY CLEANING CO.

M. Fix, Prop.
Merchant Tailoring
Cleaning, Pressing, Repairing
1732 E. 19th St.
Central 7738-K Prospect 2356-J

Electrical Contractors

THE F. M. GRANT ELECTRIC CO.

Contractors, Engineers
Industrial Plants a Specialty
1518 PROSPECT AVE.
Prospect 1265 Central 8440-K

HARRINGTON ELECTRIC CO.

Electrical Contractors
No job too large—no job too small
411-13 CAXTON BLDG.
Main 6177 Central 7591-R

Electrical Machinery

THE FUERST-FRIEDMAN CO.

Motors For All Applications
935 WEST AVE.

Electrical Repairing

LINLEY ELECTRIC CO.

Dynamo and Motor Repairing, Armature Rewinding, Motors and Generators Installed.

1307 WEST SIXTH STREET
Central 8498-R Main 1508

MEINERT Magneto Specialty Co.

Magnetos, Starters, Generators and Coils Repaired. Bosch Magnetos
1216 PROSPECT AVE.
Prospect 2393-J

Fish

MORRIS GROSSMAN

Pickled Fish of Quality
Get the Genuine
"Morris Grossman Brand"

Florists

THE SCHOEN FLORAL CO.

Flowers and Plants for All Occasions
1268 EUCLID AVE.
Prospect 2563 Central 7285

Furnishings (Wholesale)

KLEIN, LICHTENSTADER & CO.

717-21 ST. CLAIR AVE. N. W.
Main 1054

Insurance

SAM GARBER

With Pacific Mutual
377-79 ARCADE
Central 1820-W Main 2811

Japanning

A. N. JEAVONS

Japanning, Decorating, Auto Lamps, Parts, Bicycles, and all kinds of metal Baked, Enameled and Striped in Any Color.
Main 2151 802-14 Champlain Ave.

Jewelers

DAVID EAFY

Diamonds and Expert Jeweler
2 COLONIAL ARCADE
Main 3268 Central 8256-W

J. G. KREBS

Watchmaker, Jeweler, Engraver
Fourth Floor Elstone Bldg.
414 PROSPECT AVE.

FRANK X. RUSSERT
Jeweler and Optometrist
1870 W. 25th ST.

M. SILVERSTEIN
Reliable Jeweler
Expert Watchmaker
33 EUCLID ARCADE

Laundry Supplies

THE F. W. HALL CO.
Jobbers of Launderers', Dry Cleaners'
and Janitors' Supplies
122 NOBLE BLDG.
Main 457 Noble Ct. and W. 2d St.

Machine Work

General Jobbing and Repair Work
Special Machine Building to Order
STANDARD MACHINE CO.
1726-30 Columbus Rd.

Mantels

VETTER MANTEL AND TILE CO.
Tile Floors, Wainscot, Mantels, Wood
Mantels, Gas Logs, Gas Grates
2614 DETROIT AVE.
Harvard 1632 Central 5436-W

Men's Furnishings

EDWARD EDELMAN
Men's Furnishings, Hats, Caps
2067 EAST FOURTH STREET

Metal Stamping

THE WILLIAMS TEST CLAMP CO.
Tools, Dies and General Metal
Stamping Work
1051 POWER AVE.
Prospect 2854

Miscellaneous

HARVEY DRUCKER
1402 E. 124th St.

SAM GREENWALD

Interpreter, Criminal Branch, Municipal Court. Central Police Station.
Main 1330 Central 4021

Compliments
SAM HAAS

JOS. WIEDER

With
Ullman-Einstein Co.

Compliments of
ALBERT GROSSMAN
1106 Citizens Bldg.

Compliments of
J. HARTMAN
1144 E. 99th St.

Monuments

PHILIP BINZ Monumental Works
Est. 1872
W. 25th and Riverside Ave.
Harvard 72 Central 7554-L

Moving and Expressing

Chas. F. Becker Moving & Teaming Co.
General Teaming Contractor
Auto Truck Service
Main 7030

The City Moving and Transfer Co.
Interurban Moving and Deliveries to
All parts of City by Moving Van.
1973 E. 55th St.
Rosedale 1855 Central 7403-W

DIAMOND EXPRESS CO.
Auto Trucking. Freight and Baggage
To and From Depots.
OFFICE, 1598 WEST THIRD ST.
Ed. L. Hobson, Mgr. Main 3890

WM. ULCH
Moving and Expressing
1951 W. 25th ST.
Central 4577-K

Overalls

Kaufman, Stein & Goldwasser
Lion Brand Overalls
1270 ONTARIO
Central 8291-W

Painting and Decorating

THE CHAS. R. RITTER CO.
Quality—Service
554 HIPPODROME ANNEX
Main 3437

Photographers

THE BURK STUDIO
Shapiro, Successor
2554 E. 55th ST.

Central 2901-W

Photographers (Commercial)

J. F. KNOBLOCH

405 Beckman Bldg, 409 Superior N. W.
Marlo 1324-W Main 1981

Printers

THE BOSLEY-BISHOP CO.

Pitt Bldg. 102 St. Clair N. W.
Main 4767

CLEVERING PRINTING CO.

"Clever Printers"
1037 WALNUT AVE.

Prospect 1484

KEYSTONE PRINTING CO.

Chas. J. Feldman
1841 EUCLID AVE.

Cent. 3326-L Prospect 599

THE HILES & COGGSHALL CO.

203 ST. CLAIR AVE. N. E.

Main 2085

JONTZEN PRINTING CO.

Printing and Engraving
323 LONG AVE.

Central 427-W Main 1534

THE LEZIUS PRINTING CO.

Designers and Printers
1125 OREGON AVE.

Prospect 1761

THE MARTIN PRINTING CO.

Printers and Binders
CAXTON BLDG.

Central 5790 Main 2280

REEVES PRINTING CO.

Printing and Advertising

2122 E. 14th St. Central 4297-K

WOLKOFF PRINTING CO.

1104 PROSPECT AVE.

Central 4559-L Prospect 2465

Public Stenographer

GOURLAY & KELLEY

Typewriting, Multigraphing, in Both
Elite and Pica Type
LOBBY, AMERICAN TRUST BLDG.
39 Public Square

Real Estate

MAX POLLOCK REALTY CO.

Real Estate, Insurance, Money Loaned
on First and Second Mortgages
8917 SUPERIOR AVE.

Office, Pr. 2211-W Res, Pr. 1195-L

LOUIS E. MYERS

REAL ESTATE
Guardian Building

WM. NEWMAN

2249 E. 79th St.
REAL ESTATE

Garfield 2489-J

A. MEDNIKOFF

614 Society for Savings Bldg.

Main 24 Erie 24

Restaurants

KLEIN'S

HUNGARIAN RESTAURANT

For Ladies and Gents
736 PROSPECT AVE.

Central 3162-W Main 887

KLEIN'S POPULAR

HUNGARIAN RESTAURANT

Fine Hungarian Cooking
1370 ONTARIO

For Ladies For Gentlemen

KAHLER'S RESTAURANT

515 EUCLID AVENUE

Saloons

SAM DE GRAW

Cafe

264 SUPERIOR AVE.

M. 2918 M. 2474 C. 5917

KORNMAN'S CAFE

Euclid and E. 6th St.

Main 2125 Central 2222-R

ROTHMAN'S LIQUOR STORE
Imported and Domestic
WINES AND LIQUORS
Central 3012-R W. 6th and St. Clair

Scrap Metal

I. SHONBERG
Babbitt and Type Metal, "Bear Brand"
Babbitt and M. M. White Bronze.
1023 FRONT AVE.
Main 2915

E. A. SCHWARZENBERG
Scrap Iron
1424 LEADER-NEWS BLDG.

Shirt Maker

A. F. DRAKE
Lennox Bldg., Euclid and E. 9th
Prospect 2644

Surgical Supplies

THE SCHUEMANN-JONES CO.
Prescriptions Filled
737 PROSPECT AVE.
Main 5880 Central 116

Sweater Coats

THE HOME KNITTING MILLS
"Knit to Fit"
Hand Made
E. Schussheim 2548 E. 55th St.

Tailors

H. W. BONE
Merchant Tailor
138 ENGINEERS BLDG.
Main 2086 Central 367

J. W. CORTS
Tailor
582-3 ARCADE, EUCLID FRONT
For 12 years on 3d floor, Cuyahoga
Bldg. Main 37

EDWARD DVORAK
Tailor
1221 ST. CLAIR AVE. N. E.
Prospect 1168-W

F. MALY
Tailor
1443 EAST NINTH STREET
Central 5613-W Prospect 236

JOS. J. MILLER
Tailor
401-2 FREDERICK BLDG, E. 4th St.
Central 4344-K

N. SLAVIN
Maker of Good Clothes
Central 3768-W 2544-46 E. 55th St.

Taxicabs

THE RED TAXICAB CO.
Meter System, Uniform Rates
Day and Night Service
1708 PAYNE AVE.
Prospect 2081 Central 76

Teas

VICTOR TEA CO.
2084 W. 25th St.
Harvard 1895

Vacuum Cleaners

SPENCER TURBINE CLEANER CO.
Warnke & Ackerman
District Sales Agency
718 ILLUMINATING BLDG.
Main 5625

Ventilating Engineers

AMERICAN SHEET METAL WKS.
Ventilation of Offices, Public Buildings
and Factories. Contractors for
Tin, Copper and Sheet Metal Work.
Main 7047 2408 Superior N. W.

Waste Paper

J. WEISKOPF & SON
Cotton Rags, Waste Paper and Paper
Manufacturing Supplies
Office and Warehouse, 1575 Merwin Av.
Main 2869 Central 3990

Wood Turning

SIXTH CITY WOOD TURNING CO.
Swiss Wood Turners, Bowling Balls
and Pins a Specialty. Manufacturers
of Wooden Lamps.
Chas. Rickenbacker
Central 4960-R 2410 W. Superior

Stein Bloch
Smart Clothes

SMART CLOTHES

Have you visited our exclusive clothes shop for men and young men?

If not you have missed seeing the newest models in suits and overcoats.

We know they are the best to be had because they are made by a concern that has spent sixty-two years making up to date clothing.

E. J. HIRSCH 656 EUCLID AVENUE
3 TAYLOR ARCADE

(Home of Stein Bloch Clothes)

The Roderick D Grant Company

GENERAL CONTRACTORS

**Building Repairs of all Kinds
MACADAM ROADS**

Gar. 1103 2146 Cornell Rd. (rear) Crest. 120-W

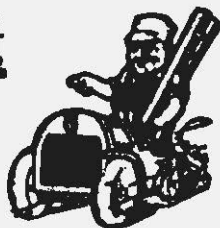

“Service Plus”

means an up-to-date equipment and an organization ample to handle your wants promptly. Mailing, Multigraphing, Addressing.

The Letter Shop Company

Rooms 702-707 The Belmont Building

750 PROSPECT AVE.

Main 6133

SIDNEY SEIDMAN.

Sidney Seidman, attorney at law, with offices at 928-929 Williamson building, was born in Akron, Ohio, on December 12, 1884. He received his education in the Cleveland public schools, Central High school, Baldwin University, and a special training at Cornell University, where he graduated with a degree of LL. B. Together with his brother, he has practiced law in Cleveland for 10 years and represents many real estate and private banking concerns. He lectured on the subject of "Child Labor Law" in the University of Porto Rico in 1914. He and his brother represent several milk dealers' associations, have succeeded in enacting new laws beneficial to the public health for the distribution of milk. He is vice president of the Seidman Realty Company, director of the Plaza Amusement Company, director of the Boston Department Store Co., partner of Seidman & Seidman, assistant secretary of the Chandler Realty Company. He is a member of the National Geographical Society, Cleveland Bar Association, B'nai B'rith, Deak Lodge K. of P., H. B. and S. U., Forest City Lodge F. and A. M. M., Civic League, Chamber of Commerce and the Business Men's Club Y. M. C. A. He was married in Cleveland on June 12, 1914,

to Miss Sadie Glick, of Richwood, Ohio, and lives at 2209 Cummington road.

Tel., Central 5989-W

Cleveland Metal Specialties Co.

Manufacturers of

EMBLEMS

Class Rings and Pins, Fobs, Badges, Athletic Medals, Etc.
Specialties in Gold, Silver and Base Metals

1291-99 W. 6th ST.

CLEVELAND, O.



IF a man does not provide for his children, if he does not provide for all those dependent upon him, and if he has not that vision of conditions to come, and that care for the days that have not yet dawned, which we sum up in the whole idea of thrift and saving, than he has not opened his eyes to any adequate conception of human life. We are in this world to provide not ourselves, but for others, and that is the basis of economy.

--THEODORE ROOSEVELT.

CALL NATE CORNSWEET, 605 Society for Savings

Main 6281

Representing New York Life

Central 329

Main 3306

ESTABLISHED 1892

Central 4978

J. E. REED COMPANY

Fish

Oysters

Sea Food

Stalls 32-34-36-38 Avenue A

Sheriff Street Market

Bell, Main 3797

Ohio State Erie 85

B. METSCH'S MARKET

Choice Fresh, Salt and Smoked Meats

SHERIFF STREET MARKET

TREMENDOUS TRIFLES

Even a five per cent error in the making of a lens will absolutely "queer" the best oculist's prescription for glasses. And only by following the best methods known, employing the best workmen available, and using the best material obtainable, can such an error be avoided.

We avoid it. We are handy. Drop in.

We have made glasses for 21 years in Cleveland, and we know how.

The Thomas Bros. Optical Co., 213 Schofield Bldg.

Bell Phone, Main 4020

Ohio State, Cent. 8212-K

JESSE SEIDMAN.



Jesse Seidman, attorney at law, with offices at 928-929 Williamson building, was born in Akron, Ohio, on December 12, 1884. He received his education in the public schools of Cleveland, Central High school, Baldwin University, and a special training at Cornell University, where he graduated with an LL. B. degree. He has practiced law for ten years, and, with his brother, represents many real estate and private banking interests. He and his brother represent several milk dealers' associations, and have succeeded in enacting new laws beneficial to the public health for the distribution of milk. He is a partner in the firm of Seidman & Seidman, secretary of the Seidman Realty Company, president of the Apolo Oil and Gas Co., vice president of the Cleveland Consolidated Bottling Company, president of the Chandler Realty Co., vice president of the Famous Clothing Company, vice president of the West Side Realty Company and secretary of the Gaiety Amusement Company. He is a member of the National Geographical

Society, the Cleveland Bar Association, the B'nai Brith, Deak Lodge, K. of J., H. B. and S. U., Forest City Lodge, F. and A. M. M., Civic League, Chamber of Commerce and the Business Men's League Y. M. C. A. He married Miss May Royan on February 10, 1916, and lives at 2548 Overlook road, Cleveland Heights.

ROSENBAACH'S SHOES

\$2.85 to \$3.85

2d Floor, Euclid Arcade Bldg.

Take Elevator In Arcade

B. LEON

1109 Prospect Ave.

Jeweler and Watchmaker

SINCERELY YOURS

ALLENDORF



HERMAN H. FINKLE.

Herman H. Finkle, attorney at law, with offices at 414-16 Engineers building, was born in Detroit, Mich., April 28, 1891. He received his education in the public schools of Cleveland, Central High school, the Cleveland Law School of Baldwin University. He graduated in 1913 with an LL. B. degree. In 1911-1912 he was manager of the clearance department of the Citizens Savings & Trust Co., in 1913 he was treasurer of the Metropolitan Theater. He was admitted to the bar in 1914 and has practiced law ever since. He is past sergeant Recorder Banner Company, No. 65, K. of J., a member of the Cleveland Bar Association, Elks, Cleveland Independent Aid Society, H. B. and S. U. and B'nai B'rith. He is chancellor commander of Deak Lodge, K. of P. He lives at 2536 E. 50th street.

SIDNEY N. WEITZ.

Sidney N. Weitz, attorney at law, with offices at 1006 Engineers building, was born in Cleveland, July 10, 1887. He received his education in the public schools of Cleveland and the Cleveland Law School, where he graduated with honor of Cum Laude. He has an LL. B. degree. He was married at Cleveland, on August 11, 1912, to Miss Sylvia Newman. He lives at 95 Belmont road, East Cleveland.

BETZ STUDIO

High Class Photographs at Reasonable Prices

5927 EUCLID AVENUE, NEAR E. 61st STREET

A Reduction Will be Made to Readers of This Book

ADDENDUM

TEMPLE CHANGES.

On page 29 there appears a list of officers and trustees of the Temple. At the sixty-seventh annual meeting of the congregation, held April 29, 1917, the following new members of the Board of Trustees were elected: To serve for a term of three years: Messrs. Moses J. Gries, S. M. Gross, Jay Iglauer, Sidney Schloss, Emile L. Strauss, Jesse Solomon and William R. Weidenthal; to serve for one year, Magnus Haas.

At a subsequent organization meeting the Executive Board elected the following officers: President, Mr. Benjamin Lowenstein; vice president, Mr. Max E. Meisel; treasurer, Mr. Emanuel Einstein.

As this book goes to press, changes in the rabbinate of the Temple are being made. Rabbi Moses J. Gries, who has been minister twenty-five years, has preached his last sermon and he is to be succeeded in time for the fall holidays by Rabbi Abba Hillel Silver, of Wheeling, W. Va., who was elected unanimously at the annual meeting, April 29.

Rabbi Silver is a graduate of the Hebrew Union College and the University of Cincinnati. Immediately following his graduation, he accepted a call to Eoff Street Temple, Congregation Leshem Shomayim, Wheeling, W. Va., where he has officiated with



RABBI ABBA HILLEL SILVER

marked success ever since. He is twenty-four years of age, unmarried and has been a resident of New York since childhood, coming to this country with his family. His birthplace is Neustadt, Schirwindt, Poland.

Rabbi Silver, during his brief stay in Wheeling, was active in many fields as a director of the Associated Charities, a member of the Red Cross, of the Playground Association and Anti-Tuberculosis League, Men's Liberal Club, honorary member of the Rotary Club, of the B'nai B'rith and Elks. He toured the state in behalf of equal suffrage, during the last campaign. He is a member of the Advisory Board of the West Virginia State Woman's Suffrage Association.

The Advertiser's Fondest Dream

never included anything better than an every-copy-to-a-family circulation. That is exactly The Jewish Independent's circulation — every copy finds FIVE READERS.



MISS TILLIE H. COHN

HOSPITAL SOCIETY HEAD.

On page 162, the picture of the president of the Jewish Women's Hospital Society, Miss Tillie H. Cohn, was inadvertently omitted. Miss Cohn has been the president of the society since its organization.

CHEVRA KADISHA.

On page 64 there appears a list of officers of the Congregation Chevra Kadisha, Temple Israel. Since that part of the book was printed, Mr. David J. Zinner has been elected president, and the ritual of the congregation has been changed to Reform.



DAVID J. ZINNER

GENERAL INDEX

	Page
Acorn Club	222
Adath B'nai Israel.....	222
Admiration Club	222
Agudath Achim Congregation.....	19
Ahavas Achim Congregation.....	19
Ahavas Zion	19
Alliance Literary and Social Club.....	223
Anshe Emeth Congregation.....	63
Anshe Sfard Congregation.....	19
Beth Hakneseth Congregation.....	19
Beth Hamidrash Hagodol Congregation.....	19
B'nai B'rith (Cleveland Lodge, No. 16).....	126
B'nai Israel Congregation.....	68
B'nai Jeshurun Congregation.....	50
B'nai Jeshurun Ladies' Society.....	92
Camp Wise	196
Chesed Shel Emeth Cemetery Association.....	205
Chevra Jerusalem Congregation.....	21
Chevra Kadisha Temple Israel Congregation.....	64
Cleveland in 1837.....	6
Cleveland Zionist Society.....	220
Council Auxiliary	96
Council Educational Alliance.....	171
Council of Jewish Women.....	96
Daughters of Israel.....	201
Deborah Lodge	199
Educational League	170
Ellen Terry Club.....	223
Erego Club	225
Euclid Avenue Temple Alumni.....	209
Euclid Avenue Temple Congregation (Anshe Chesed).....	41
Euclid Avenue Temple Sisterhood.....	69
Excelsior Club	118
Federation of Jewish Charities.....	158
Finkle, Herman	238
Francis Joseph Lodge.....	213
Free Sons of Israel.....	212
Gibraltar Club	225
Hadassah	218
Hebrew Free Loan Association.....	197
Hebrew Ladies' Benevolent Society.....	205
Hebrew Relief Association.....	166
Hebrew School and Institute.....	198
Hebrew Shelter Home	197
History of the Jewish Community.....	7
Hungarian Aid Society.....	154
Hungarian Benevolent and Social Union.....	138
Independent Aid Society.....	148
Independent Order B'rith Abraham.....	212

GENERAL INDEX—Continued

	Page
Independent Order Western Star.....	213
Infant Orphans' Home.....	173
Instant Aid Society.....	205
Jewish Orphan Asylum.....	167
Jewish Women's Hospital Society.....	162
Judea.....	221
Kneseth Israel Congregation.....	68
Ladies' Hungarian Aid Society.....	157
Ladies' Progressive Society.....	201
Lend-a-Hand Club.....	227
Le Claire Club.....	227
Literary Guild.....	227
M. A. M. Club.....	228
Martha House.....	172
Modern Club.....	228
Montefiore Home for the Aged.....	194
Mount Sinai Hospital (new).....	100
Oakwood Club.....	123
Oestreich-Ungarn Frauen Unterstuetzungs Verein.....	216
Odd Fellows.....	213
Ohavv Amunah Congregation.....	65
Oheb Zedek Broadway Congregation.....	19
Oheb Zedek Congregation.....	59
Ohr Chudosh.....	19
Order B'rith Abraham.....	212
Order Knights of Joseph.....	213
Orthodox Old Home.....	206
Phi Thau Phi.....	207
Progressive Order of the West.....	213
Pythian Sisters.....	210
Sagamore Club.....	228
Seidman, Sidney.....	235
Seidman, Jesse.....	237
Shaarei Torah Congregation.....	19
Sherith Jacob Congregation.....	19
Shomre Shabos Congregation.....	19
Silver, Rabbi Abba Hillel.....	239
Sullivan, Jeremiah J.....	117
Sunbeams of Zion.....	221
Talmud Torah Congregation.....	19
Temple Alumni.....	208
Temple Congregation (Tifereth Israel).....	29
Temple Israel Sisterhood.....	95
Temple Women's Association.....	80
Weitz, Sidney.....	238
Western Reserve Menorah Society.....	207
Young Ladies' Zion Club.....	221
Zeta Beta Tau Fraternity.....	208
Zionist Council of Cleveland.....	218
Zionist Educational League.....	220

INDEX TO ILLUSTRATIONS

	Page
Anshe Emeth Synagogue.....	63
Bernstein, Alex	138
Black, Morris	154
B'nai B'rith Building... ..	127
B'nai Jeshurun Temple.....	50
Bryer, Albert	149
Camp Wise Scenes.....	196
Cleveland in 1837.....	6
Cohen, Rabbi G. M.....	12
Cohn, Tillie H.....	240
Council Educational Alliance.. .	172
Dietz, David	209
Dreschler, Rabbi S.	17
Eisenman, Charles	158
Euclid Avenue Temple (Anshe Chesed).....	41
Excelsior Club, I, II, III.....	118
Excelsior Club, IV.....	119
Feiss, Paul	161
Finkle, Herman	238
Frankel, Charles	154
Friedman, Samuel	195
Freedman, M. B.....	51
Fryer, Mrs. Julius.	97
Glauber Memorial	166
Gries, Rabbi Moses J.....	29
Hebrew Shelter Home.....	197
Holstein, N. L.....	157
H. B. and S. U. Picnic.....	147
Infant Orphans' Home.. ..	173
Jewish Orphan Asylum.....	168
Kalisch, Rabbi Isidor.....	14
Klein, Rabbi Jacob.....	50
Klein, Jacob	61
Kneseth Israel Synagogue.....	68
Liebovitz, Rabbi H. A.....	59
Loeser, Nathan	42
Lowenstein, Benjamin	31
Lowentritt, Aaron	8
Machol, Rabbi M.....	12
Martha House	172
Menorah	123
Moses, Mrs. Sol.....	69
Montefiore Home	194
Mount Sinai Hospital (new).....	164
Mount Sinai Hospital (old).....	23

INDEX TO ILLUSTRATIONS—Continued

	Page
Ohavun Amunah Synagog.....	65
Oheb Zedek Synagog.....	59
Old Eagle Temple.....	10
Old Huron Temple.....	10
Old Huron Picnic Group.....	26
Old Scovill Temple.....	12
Old Scovill Picnic Group.....	27
Oppenheim, Leo.....	191
Oppenheim, Effie.....	97
Peiser, Rabbi Simon.....	169
Peskind, H.....	206
Rosenberg, Supt. II.....	174
Rosenblum, Max.....	188
Sampliner, Herman.....	16
Seidman, Sidney.....	235
Seidman, Jesse.....	237
Shlesinger, Sigmund.....	167
Silver, Rabbi Abba Hillel.....	239
Solomon, Walter Leo.....	171
Spectorsky, Isaac.....	171
Steiner, Rabbi Adolph.....	64
Strauss, Emile L.....	128
Talmud Torah.....	198
Temple (Tifereth Israel).....	29
Thorman, Simon.....	7
Weidenthal, William R.....	208
Wolfenstein, Dr. Samuel.....	21
Wolsey, Rabbi Louis.....	41
Zinner, David J.....	240

INDEX TO ADVERTISERS

	Page
Abbey Furniture Co.....	140
Ackerman, Jos. N.....	58
Acme Sign Co.....	200
Acme Stamp Co.....	Inside Front Cover
Albrecht, A. M.....	(i)
Allendorf Hotel.....	237
American Multigraph Sales Co.....	204
American Sheet Metal Works.....	233
Amster, Henry.....	140
Auto Top Hospital.....	49
Bacon, Mrs. L. L.....	45
Bankers' Guarantee Mortgage Co.....	38
Bankers' Life Co.....	70
Baumoel, M.....	84
Becker Repair Co.....	58
Becker, Chas. F.....	231
Belt & Terminal Realty Co.....	195
Benjamin, M. I.....	230
Benesch, A. B. & Co.....	Facing Inside Back Cover
Benedict, E. L. & Son.....	229
Berkshire Life Ins. Co.....	130
Betz Studio.....	238
Binz, Philip.....	231
Bismarck Cafe.....	36
Bodeker, F. H.....	34
Bone, H. W.....	233
Bosley-Bishop Co., The.....	232
Bowman, Geo. H. Co., The.....	106
Bradley, Geo. P.....	220
Bradley Bros.....	20
Broadway Lumber Co.....	22
Brown Auto Carriage Co.....	13
Brown, E. B. Opt. Co., The.....	(i)
Buekeye Ribbons & Carbon Co.....	58
Burke Studio.....	232
Burroughs Adding Machine Co.....	32
Burton, D. F.....	76
Carr, Horace.....	109
Century Cigar Co.....	229
Chandler & Rudd Co., The.....	100
Charter Bros.....	140
Charlesworth's, D. Son.....	49
Chilcote-Sargent Co., The.....	223
Christian, J. E. Co.....	32
City Auto Livery.....	55
City Auto Tire & Supply Co.....	52
City Moving & Transfer Co.....	231
Cleveland & Pittsburgh Coal Co.....	13
Cleveland Auto Livery Co., The.....	Front Cover
Cleveland Home Brewing Co., The.....	55

INDEX TO ADVERTISERS—Continued

	Page
Cleveland Metal Specialty Co.....	235
Cleveland Taxicab Co.....	115
Cleveland Tool & Supply Co., The.....	28
Clevering Printing Co.....	232
Cohn, David L.....	49
Colonial Hotel.....	125
Coons, Dr. W. N.....	69
Corega Chemical Co.....	129
Cornsweet, N. R.....	256
Corts, J. W.....	233
Cowell & Hubbard Co., The.....	9
Cromwell Crooks Co., The.....	32
Cuyahoga Abstract Co., The.....	43
Cuyahoga Coal Co., The.....	36
Cuyahoga Home Rule Association.....	226
Damm Dry Cleaning Co.....	212
Davis Laundry & Cleaning Co., The.....	137
DeGraw, Sam.....	232
DeGroate, L. R.....	83
Deklyn Co., The.....	18
DeLooze, Wm. J.....	221
Dennison, C. E. & Co.....	82
Deutsch, Rudolph.....	24
Diamond Express Co.....	231
Diebolt Brewing Co., The.....	78
Donnelly, W. E. & J. J.....	73
Drake, A. F.....	233
Dreher's Sons Co., The B.....	9
Dress Suit Rental Co., The.....	136
Drucker, Harvey.....	231
Dvorak, Edward.....	233
Dvorak, Frank.....	140
Eaffy, David.....	230
Economy Collar & Cuff Co., The.....	229
Edmondson, G. M.....	110
Egyptian Cream of Myrrh Co.....	82
Eiche, Ferdinand.....	34
Ellenbogen State Bank, The.....	78
Engelman, S.....	132
Ensign, G. L.....	98
Epple, Fred.....	125
Epstein & Co., B.....	85
Equitable Life of Iowa.....	223
Euclid E. 46th St. Market.....	74
Euclid Ave. Lumber Co.....	32
Euclid Ave. Nurseries.....	224
Euclid Square Garage.....	11-91
Evans & Co., John L.....	36
Evarts-Tremaine-Flicker Co.....	140

INDEX TO ADVERTISERS—Continued

	Page
F. F. Tire Supply, The.....	229
Favorite Knitting Mills.....	Inside Front Cover
Federal Life Insurance Co.....	49
Ferron, M. C.....	Inside Back Cover
Fetterman, R. H.....	40
Fischer, H.....	133
Fisher Bros. Co.....	55
Flexlume Sign Co.....	96
Flower Shoppe, The.....	58
Forman Basset Co., The.....	18
Foster Electric Co., H. J.....	(i)
Freiberger, M. S.....	145
Fritzsche, H. E.....	169
Fuerst-Friedman Co., The.....	230
Garber, Sam.....	230
Garfield Savings Bank Co., The.....	81
Geir Co., The P. A.....	(ii)
Gill Lumber Co., The.....	22
Gilman Printing Co., The A. S.....	49
Glekler, M. M.....	229
Glueck, C. H.....	140
Goodman, Max P.....	209
Gourlay & Kelly.....	232
Grant Co., Roderick D.....	234
Grant Electric Co., The F. M.....	230
Grasselli Chemical Co., The.....	60
Gray, E. E. Ladd.....	73
Greenwald, Sam.....	231
Grossman, Albert.....	231
Grossman, Morris.....	230
Guarantee Title & Trust Co., The.....	120
H. & G. Chemical Co., The.....	229
Haas, Sam.....	231
Hackman Leather Co., H. H.....	43
Hall Co., F. W.....	231
Halter Sign Co.....	150
Hand, J. A.....	229
Hanousek, F. E.....	134
Harmolin, M. S.....	229
Harrington Electric Co.....	230
Hartman, J.....	231
Havoline Oil.....	146
Helm Amusement Co.....	229
Hankin, Sam.....	136
Hill & Hart.....	77
Hiles & Coggsall Printing Co.....	232
Hirsch Co., E. J.....	234
Hollander, E.....	140
Hollenden Hotel, The.....	Inside Back Cover

INDEX TO ADVERTISERS—Continued.

	Page
Hotel Kensington	135
Holt, Otto	28
Home Knitting Mills.....	233
Howe Co., A. R.....	230
Hoyt Realty Co., The.....	98
Huberty, Geo.	(ii)
Ierg, J. B....	49
Independent Towel Supply Co.	49
Interstate Lumber Co., The.....	120
Jaffee, Harry A	85
Jeavons, A. N.....	230
Johnson, Luther ..	78
Jontzen Printing Co	232
Joseph Feiss Co.....	98
Kaase, Richard	58
Kahler, Jacob	232
Kassler, Lloyd L.....	221
Kaufman, Stein & Goldwasser.....	231
Keller, Geo.	229
Kelly Reamer Co., The.....	43
Kendel, A. C.....	49
Kessler, L. L.....	211
Keystone Ptg. Co.....	232
Kieferle's Restaurant	86
Kimpel, Chas. H.....	146
Kingsley Paper Co.....	52
Kirtz, A.	140
Klein, Lichtenstader Co.....	230
Klein, Ignatz, Restaurant.....	232
Klein, Jacob	229
Klein, Louis Cigar Co.....	140
Klein, Paul	140
Klein Restaurant	232
Kluger Opt. Co.....	49
Kniekerbocker Theater	83
Knobloch, J. F.....	232
Knox School	72
Kohn, I. H.....	130
Kornman, Wm.....	232
Krebs, J. G.....	230
Krohn, L. H. & Co.....	Inside Front Cover
Kundtz, Theo. Co.....	30
Lake Shore Bank.....	18
Lakeside Fuel Co.....	13
L. & M. Auto Co.....	220
LeRoy Dry Cleaning Co.....	230
Leader Restaurant	140

INDEX TO ADVERTISERS—Continued

	Page
Lefkowitz, Sol	140
Leon, B.	237
Letter Shop, The.....	234
Letter Specialty Co., The.....	133
Lezius Ptg. Co.....	232
Linley Electric Co.....	230
Long's Shop	227
Lord & Burnham Co.....	91
Loveman, Jos.	49
Loew's Quality Hat Shop	72
Lucille Francis Method.....	204
Luck Ills Co.....	109
McNutt Furnace Co.....	32
McNutt-McCall Co., The.....	60
Makoff, J.	131
Mall Motor Co.....	43
Maly, F.	233
Manheimer, J. M.....	169
Martin Printing Co.....	232
Mason Tire Co., The.....	90
Mathews Mfg. Co.....	106
Matton, Emma A.....	Inside Front Cover
May Co., The.....	60
Mednikoff, A.	232
Meinert Magneto Specialty Co.....	230
Metropolitan Theater	84
Metsch, B.	236
Miller, Jos. J.....	233
Modern Sign Studio.....	228
Morgan Lithograph Co.....	11
Mouat-Squires Co.	110
Murray & Walker.....	70
Mutual Mortgage Co.....	130
Myers, L. E.	232
Nicholson Ship Log Co.....	13
National City Bank.....	22
New York Metal Exchange.....	78
Newman, Wm.	232
Neighbors Motor Co.....	Facing Back Cover
New England Mutual Life Ins. Co.....	52
Ohio Auto Top Co.....	120
Ohio Horse Goods Co., The.....	81
Ohio State Telephone Co.....	Back Cover
Ontario Wrecking & Construction Co.....	140
Owen Crowell & Co.....	74
Ozersky, Max	135
Parisian Candy Co.....	230
Peerless Motor Car Co., The.....	15

INDEX TO ADVERTISERS—Continued

	Page
Penn Mutual Life Ins. Co.....	70
Perfection Spring Co., The.....	24
Philectric Co., The.....	120
Pierson, Joseph	196
Pittsburgh Plate Glass Co.....	36
Player Piano Shop.....	106
Pollock Realty Co.....	232
Premier Press	151
Randall & Carter.....	125
Red Taxicab Co., The.....	233
J. E. Reed Co.....	236
Reese Button Hole Mch. Co.....	229
Reeves Printing Co.....	232
Reitz, F. J.....	196
Richards & Bull Co., The.....	58
Richards Co., The.....	132
Richardson, J. W.....	196
Richey, Kroll & Co.....	13
Riegelhaupt Drug Co.....	140-230
Ritter, Chas. Co., The.....	231
Rosenbach Co.	237
Rosenberg, C.	140
Rosenthal, S.	140
Rothman, Geo.	233
Royal Sales Co.	(ii)
Russelt, Frank X.	231
Sandusky Cement Co., The.....	70
Sapp, Mary T.....	44
Saunders, M. I. & E. O.....	125
Schaffer, M.	140
Schmidt, Paul Co., The.....	77
Schoen Floral Co., The.....	230
Schonberg Printing Co.....	115
Schraner Delivery Co.....	71
Schulte's Piano Studio.....	221
Schulte, E. S. Ptg. Co., The.....	130
Schuemann-Jones Co., The.....	233
Schuster Co., The.....	142
Schuster's Restaurant	75
Schwartzberg, E. A.	233
Sedgley, C. J.....	209
79th Street Hospital.....	224
Shonberg, I.	233
Sigler Bros. Co., The.....	(i)
Silverman, M.	231
Silverstein, M.	231
Simon Sign Co.....	98
Sixth City Sheet Metal Works	145
Sixth City Wood Turning Co.....	233

INDEX TO ADVERTISERS—Continued

	Page
Slavin, N.	233
Smith & Oby Co., The.....	28
Smoots, O. A.....	71
Sommer, Ada L.....	75
Spreng, Geo.	208
Standard Theater, The.....	55
Standard Brewing Co., The.....	58
Standard Machine Co.....	231
Stern, Joseph M. Co.....	58
Stillman Theater	110
Stotter, Louis	140
Sullivan, J. J., City National Bank.....	117
Sulpher Steam Baths.....	87
Superior Building & Loan Co.....	229
Superior Printing Co.....	87
Sylla-Goodman Bottling Co.....	70
Tabor Ice Cream Co., The.....	43
Thomas Bros. Co.....	236
Transtein, Sam	48
Ulch, Wm.	231
Ulmer, S. & Sons.....	34
Vetter Mantel & Tile Co.....	231
Victor Tea Co.....	233
Vopat, R. J Co.....	151
Wadsworth Co.	34
Wadsworth-Adelson Co., The	125
Wagner, E. W. & Co.....	38
Wagner, Otto	196
Wain, L. H.....	66
Waldman, B. J.....	140
Ware & Leland.....	150
Warnke & Ackerman.....	233
Warren Paint Co., The.....	52
Weaver, G. J.....	76
Weideman Co., The.....	30
Weiskopf, J. & Son.....	233
Wieder, Jos. S	231
Wiener, A. & Son.....	86
Williams, W. A.....	229
Williams Test Clamp Co., The.....	231
Winkelman, L. L & Co.....	66
Wolkoff, Charles	232
Wood & Co.....	58
Woodland Beach Park.....	36
Woodruff Motors Co., The.....	Flap Edge
Ziecherman's	98
Zinner, D.	134

A. B. BENESCH & CO.

Investment Securities

**MARSHALL BUILDING
CLEVELAND**

Phone Main 6516-7-8; Cent. 986

**New York—Boston—Chicago—Pittsburgh
Wilkes-Barre—Buffalo—Cincinnati**

DODGE BROTHERS MOTOR CAR

The Neighbors Motor Co.

CHESTER AVE. AT EAST 21st ST.

PUBLIC STENOGRAPHER

(ALL WORK CONFIDENTIAL)

MISS M. C. FERRON

SCHOFIELD, BUILDING

CLEVELAND, O.

917.71 C6 v.2 1917

Jewish Independent Pub. Co. 1915 -

The Cleveland Jewish society book

FAIRMOUNT TEMPLE LIBRARY

23737 FAIRMOUNT BLVD.

CLEVELAND, O. 44122

COMBINING a constantly bettering grade of service with lowest rates for varying requirements, "Ohio State" offers to Cleveland the most comprehensive values to be had in Telephone Service today.

That this is appreciated by Cleveland is shown in the best way by the constant increase in numbers of subscribers.

The
**Ohio State Telephone
Company**

FAIRMOUNT TEMPLE LIBRARY



T237300027052H