



**Beth Hamidroh  
Hagodol Beth Israel**  
Merged into  
Heights Jewish Center 1947  
  
**2300 E. 9th**  
S.W. corner of 9th and Eagle  
  
**1890—1899**

**Knesseth Israel**  
Merged into Taylor Road Synag. 1955  
**487 Erie Street**  
**2337 E. 9th**  
1884 -1891

**Anshe Emeth**  
Park Synagogue  
**550 Erie Street**  
2458 E. 9th

**Knesseth Israel**  
Merged into Taylor Road Synag. 1955  
**234 (1406) Woodland Ave.**  
1894— 1908

Rough Location of  
Cleveland Indians  
Home Plate

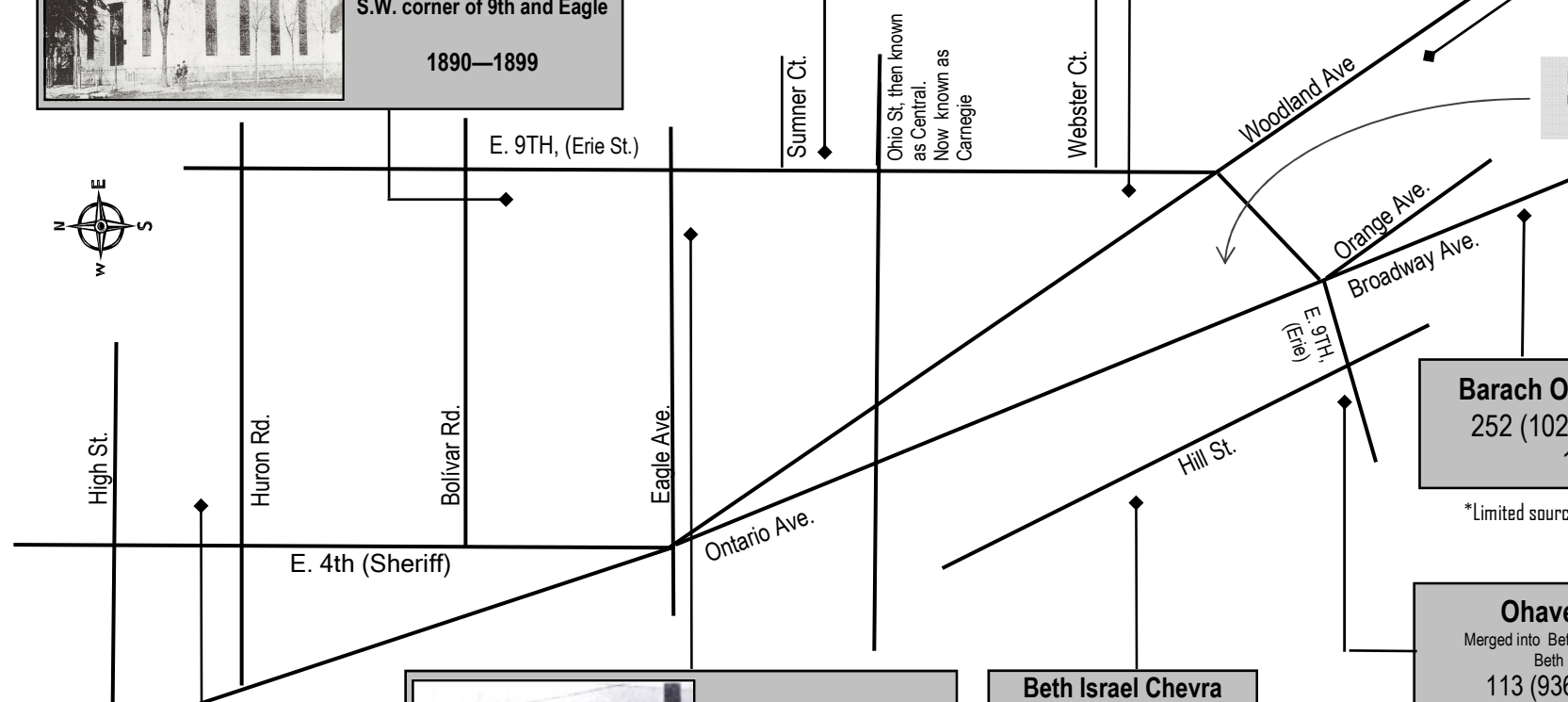

**Barach Ohel Chesed\***  
**252 (1026) Broadway**  
1894

\*Limited sources to validate location

**Ohavei Emuna**  
Merged into Beth Hamidroh Hagodol  
Beth Israel 1941  
**113 (936) Hill Street**  
1883—1894

**Jewish Cleveland**  
**Haymarket to the Heights**  
© 2013 Jeff Morris Cleveland, Ohio  
**The Haymarket**  
Map # 1 rev.6/12/2013



**Huron Road Synagogue**  
**Tifereth Israel**  
**600 Huron Road**  
1856 -1894

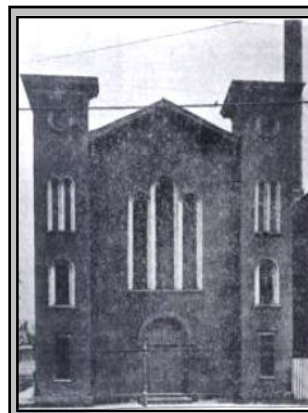

**Anshe Chesed**  
**Eagle Street Synagogue**  
**714 Eagle St.**  
1846 to 1886  
  
B'nai Jeshurun  
1886— 1906

**B'nai Jeshurun**  
**Not shown on Map**  
First meeting in the home of Herman  
Sampliner and rented space at the  
German Theater on Michigan St.  
prior to purchasing 714 Eagle St..

**Beth Israel Chevra**  
**Kadisha**  
85 (824) Hill.  
1873—1891  
  
**Chevra Agudath Achim**  
Merged into Taylor Road  
Synag. 1953  
85 (824) Hill St.  
1892 -1899

Where one address number is follow by another, the first number  
listed is prior to the change that occurred in 1906.

# Jewish Cleveland Haymarket to the Heights

© 2013 Jeff Morris  
Cleveland, Ohio

## West of the Cuyahoga River

Map # 9 14/12/2013

Bnai Israel est. 1912 and the newer Beth Israel—The West Side Temple est.1954 merged using the later name in 1957. The only other known Congregation on the West Side of Cleveland was Oheb Zedek in 1892. No add'l information could be found on this congregation.

### Note:

Est., dates on this document are not the date of incorporation unless states as such.

**A New Hebrew Congregation.**  
A new Hebrew congregation has been formed on the West Side to be known as *Chaw Zedek* (Disciples of Justice) and money is being liberally subscribed toward a West Side Synagogue. To further the cause an entertainment will be given on Tuesday evening, December 12th in Turn Hall on Mechanic street.

Clipping from the Cleveland Plain Dealer  
December 2, 1882. No Other supportive material found.



**Beth Israel -  
The West Side Temple**  
14308 Triskett Road  
1953 - Current

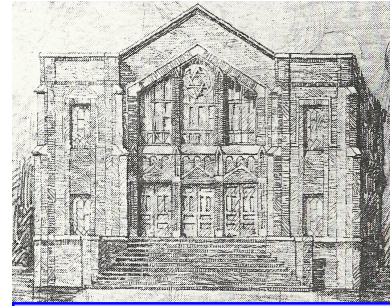

**B'nai Israel -  
West Side Jewish Center**  
1791 W. 57th  
1924 - circa 1930s



**B'nai Israel  
West Side Jewish Center**  
4101 John Avenue.  
1940 -1953

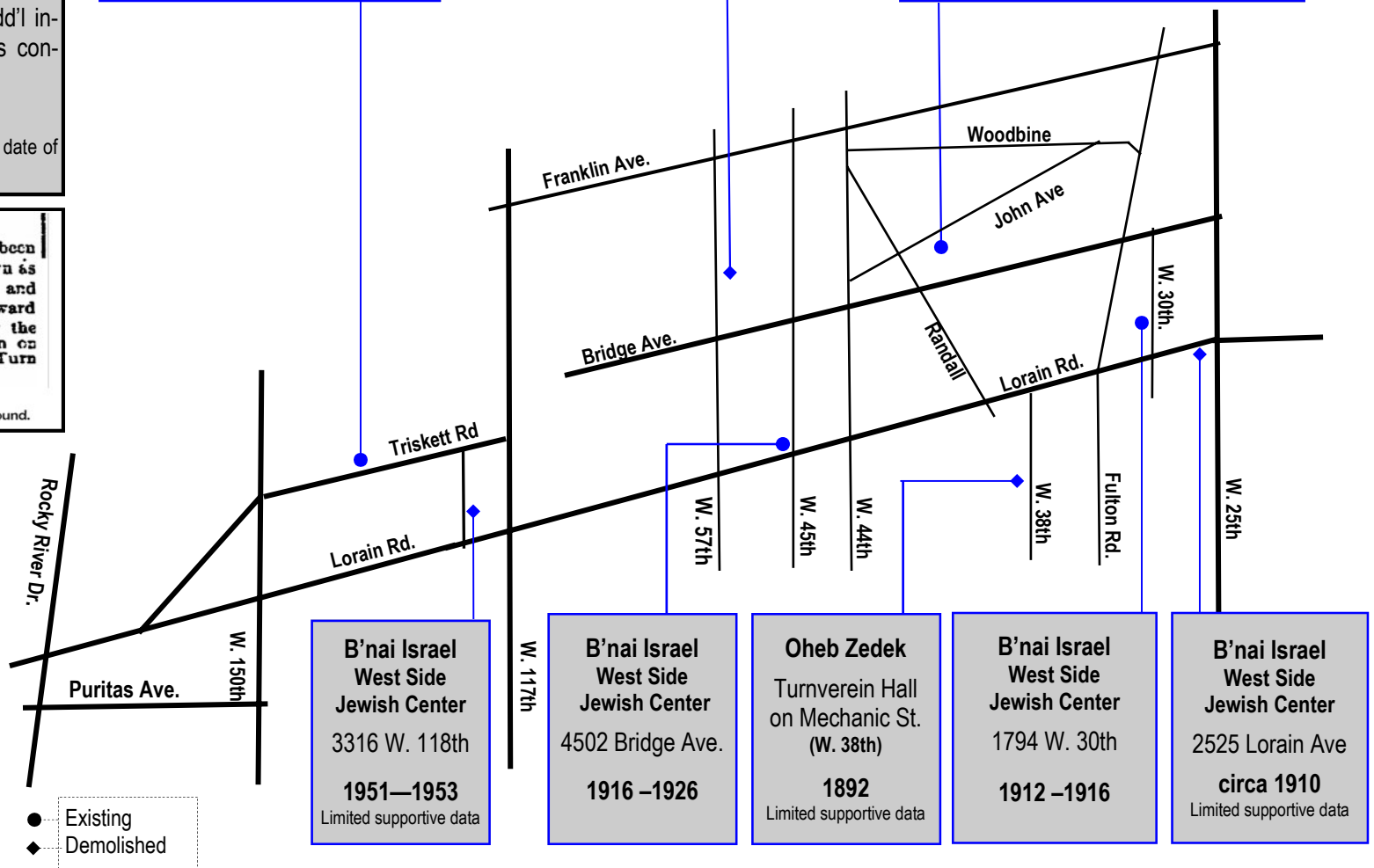



**Jewish Community Center**  
3505 Mayfield Road  
Often used by Synagogues  
in transition for prayer services  
Built 1960 Demolished 2004

**Park Synagogue  
Anshe Emeth**  
3300 Euclid Hts. Blvd.  
1942—Current  
Congregation initially used portion of  
former "Park School" until 1947 when  
new structure was completed.



**Montefiore**  
3151 Mayfield Rd.  
1917— 1992  
Demolished 1997

**Heights Temple**  
B'nai Jeshurun  
3130 Mayfield Rd.  
1922 to 1983



**Warrensville  
Center Synagogue**  
Warrensville Ctr. Rd.  
1957 to 1996  
Continued to occupy until  
2008 when new the Cedar  
Rd. location was completed

Warrensville Center Road

**Khal Yereim**  
1771 Taylor Rd.  
1974—Current

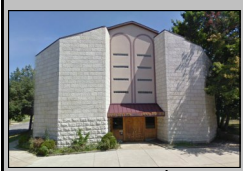

**Orthodox Shelter**  
1775 S. Taylor Rd.  
1971—2008



**Shomre Shabbos**  
1801 S. Taylor Rd.  
1956 — Current



**Community Temple**  
3557 Washington Blvd.  
1948 — 1999



**Oer Chodosh**  
3466 Washington Blvd  
1940 — 1998



Taylor Rd.

**Note:**  
The date indicates when the property was  
purchased, not when the building shown  
was built. In many cases a home occupied  
the land at the time of purchase allowing the  
congregation to use the property as branch

**Ahavas Yisroel**  
3448 Euclid Hts Blvd  
1957— 1991



**Beth-el**  
3246 DeSota Rd.  
2003—Current  
**Sinai Synagogue**  
1952 to 2003



**Young Israel @  
Hebrew Academy**  
1860 S. Taylor  
1954—Current



**Taylor Road Synagogue**  
1970 S. Taylor  
1944—Current

Lee Rd

**Gates of Hope**  
Mayfield Temple  
Shaarey Tikvah

1930 Mayfield Rd  
1951—1970

**Heights Jewish Center**  
14274 Superior Rd.  
1928—1999



**Kalever Yeshivah  
Katina Cong.**  
2844 Mayfield  
Circa 1954 -1970\*



**Marmarasher B'nai Jacob**  
2728 Lancashire  
1941—1971



**Zemack Zedek—Nusach Ari**  
1922 Lee Road



**Jewish Cleveland  
Haymarket to the Heights**  
© 2013 Jeff Morris Cleveland, Ohio  
"The Heights"  
Map # 8 rev. 11/27/2020

Coventry Rd.

Mayfield Rd

**Young Israel**  
14141 Cedar Road  
1955 to 1987  
Demolished 2008



Miramar

Cedar Road

Existing  
Demolished



- Existing
- ◆ Demolished



Young Israel  
880 Lakeview  
1939—1954

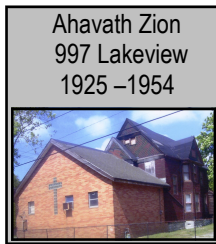

Ahavath Zion  
997 Lakeview  
1925—1954

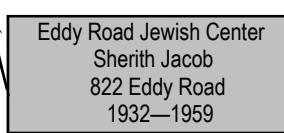

Eddy Road Jewish Center  
Sherith Jacob  
822 Eddy Road  
1932—1959

**Jewish Cleveland**  
Haymarket to the Heights  
© 2012 Jeff Morris Cleveland, Ohio  
Glenville — East 105th  
Map # 7 rev 6/10/13

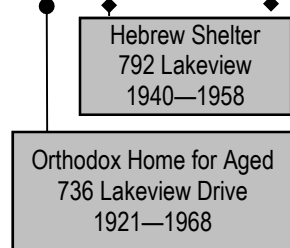

Hebrew Shelter  
792 Lakeview  
1940—1958

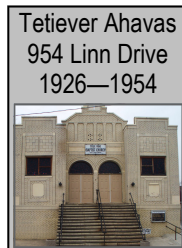

Tetiever Ahavas  
954 Linn Drive  
1926—1954

Lakeview Drive

Farlie

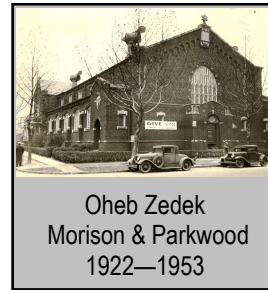

Oheb Zedek  
Morison & Parkwood  
1922—1953

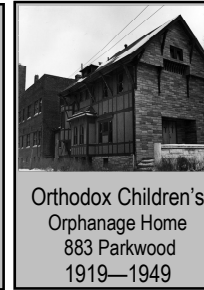

Orthodox Children's  
Orphanage Home  
883 Parkwood  
1919—1949

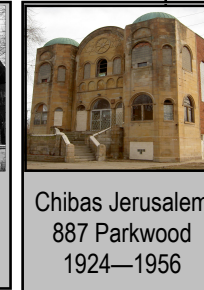

Chibas Jerusalem  
887 Parkwood  
1924—1956



Zemach Zedek  
959 Parkwood  
1925—1956

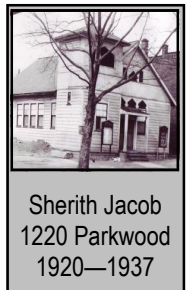

Sherith Jacob  
1220 Parkwood  
1920—1937

Connected

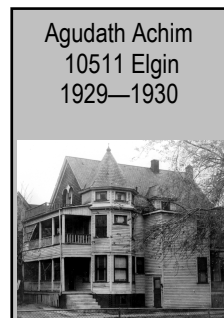

Agudath Achim  
10511 Elgin  
1929—1930

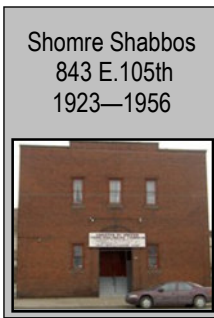

Shomre Shabbos  
843 E. 105th  
1923—1956

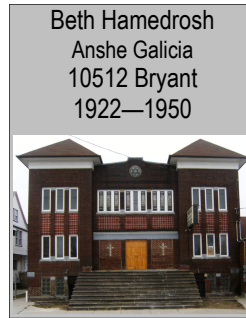

Beth Hamedrosh  
Anshe Galicia  
10512 Bryant  
1922—1950

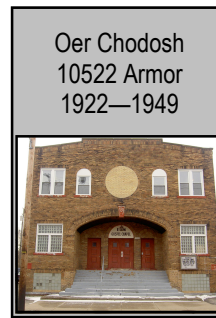

Oer Chodosh  
10522 Armor  
1922—1949

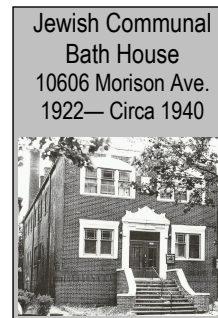

Jewish Communal  
Bath House  
10606 Morison Ave.  
1922—Circa 1940

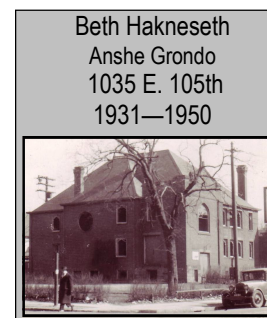

Beth Hakneseth  
Anshe Grondo  
1035 E. 105th  
1931—1950

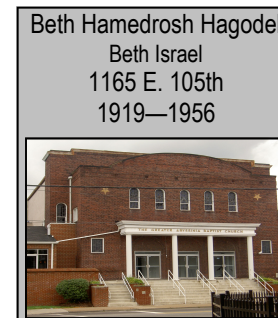

Beth Hamedrosh Hagodel  
Beth Israel  
1165 E. 105th  
1919—1956

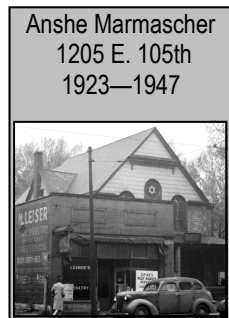

Anshe Marmascher  
1205 E. 105th  
1923—1947

Elgin

Bryant

Columbia

Armor

Kempton

Morison

Adams

Massie

Drexel

Iacoma

East 105th

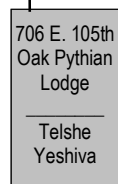

706 E. 105th  
Oak Pythian  
Lodge  
Telshe  
Yeshiva

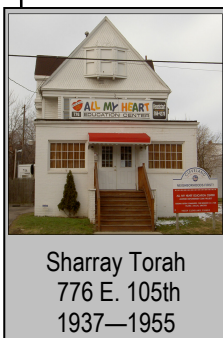

Sharray Torah  
776 E. 105th  
1937—1955

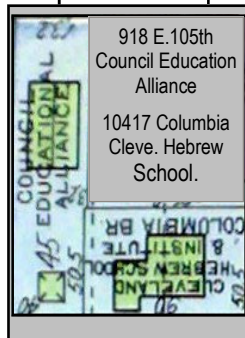

918 E. 105th  
Council Education  
Alliance  
10417 Columbia  
Cleve. Hebrew  
School.



Knesseth Israel  
950 E. 105th  
1920—1959

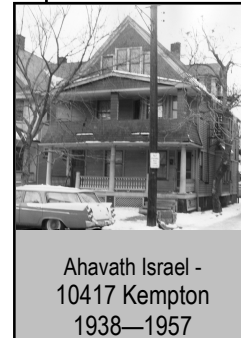

Ahavath Israel -  
10417 Kempton  
1938—1957

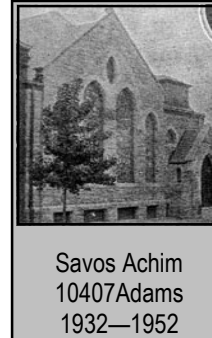

Savos Achim  
10407 Adams  
1932—1952



Agudath B'nai Israel  
Anshe Sfard  
10512 Massie  
1947—1953

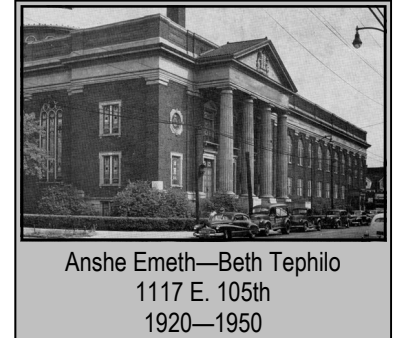

Anshe Emeth—Beth Tephilo  
1117 E. 105th  
1920—1950





**Kneseth Israel**  
10303 Buckeye  
1920 — 1924

**Shomrie Hadath**  
1924 — 1926

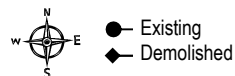

**Shomrie Hadath**  
Merged into  
Young Israel in 1972  
  
**12302 Parkhill**  
1924— 1972

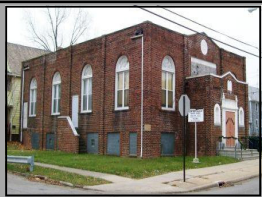

**Sherith Israel**  
**3342 E. 119th**  
1933—1962

Merged with Sherith Jacob (Eddy Road Synagogue) in 1962 to form Sherith Jacob Israel Memorial. In 1969 the combined congregation merged into the Warrensville Center.

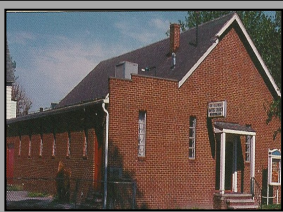

**Ohel Jacob Anshe Sfard**  
Merged into Warrensville Center  
as Shaker-Lee in 1972  
**3471 E. 140th**  
1925 -1970

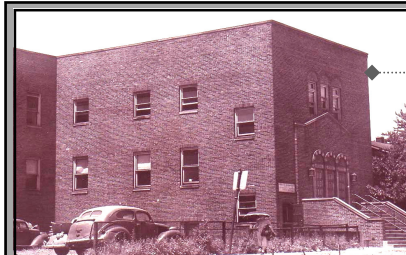

**Kinsman Jewish Ctr.—  
B'nai Jacob Kol Israel**  
Merged into Warrensville Center 959  
**14627 Kinsman Rd.**  
1931 - 1959



**Rebbe Levin's House**  
Consolidated into  
Kinsman Jewish center 1931  
**2249 E 149th**  
1924\* - 1931

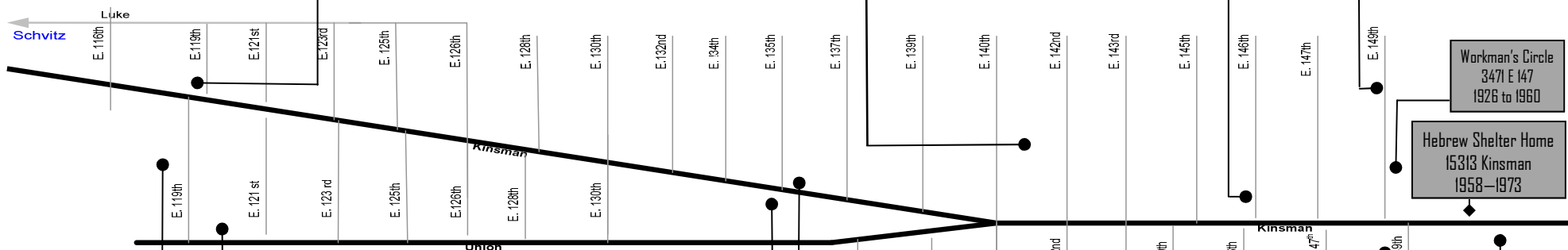

**Workman's Circle**  
3471 E 147  
1926 to 1960

**Hebrew Shelter Home**  
15313 Kinsman  
1958—1973

**Carpenters Hall**  
13503 Kinsman  
1928—1946

**Council Ed. Alliance**  
13512 Kinsman  
1928—1958

**Tifereth Israel  
Anshe Sfard**  
of Mt. Pleasant

Merged into Warrensville Center  
Synagogue as Shaker-Lee in 1972

**3386 E. 119th**  
1922 — 1957



**N'avi Zedek**

Merged into Warrensville Center  
Synagogue in 1959

**11901 Union Ave**  
1923—1957



**Shaker - Lee Synagogue**

Established by Congregations Ohel Jabneh & Ohel Jacob  
Merged into Warrensville Center in 1972

**3688 Lee Rd.**



**Belchik's Ohel Jabneh**  
Merged into Warrensville Center  
Synagogue as Shaker-Lee in 1972  
**3510 E. 149th**



\*based on limited supportive documents

**Temple Beth-El**  
**15808 Kinsman**  
1957—1998



**Jewish Cleveland  
Haymarket to the Heights**  
©2012 Jeff Morris Cleveland, Ohio  
Upper Kinsman - Mt. Pleasant  
Map # 6 rev.6/12/2013

Nicholas Ave.

Lee Road

Glenville

**B'nai Brith — Standard Club**  
7103 Euclid Ave.  
1907—1923\*



**Tifereth Israel**  
1855 E. 105th.  
1924 —

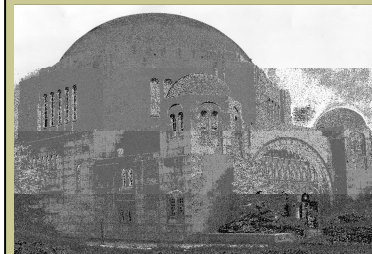

Ansel Rd.

**Jewish Cleveland**  
**Haymarket to the Heights**  
© 2012 Jeff Morris Cleveland, Ohio

**Mid Town—East End**

Map # 5 rev.3/8/2012

Chester Ave.

E. 105th.

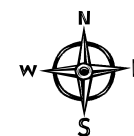

Euclid Ave.

**Euclid Ave Temple**  
8206 Euclid Ave  
1912—1957



**Martha House**  
2032 E. 90th Street  
1919—1927



**Martha House— 2032 East 90th.**

Established in 1907 by the National Council of Jewish Women, Cleveland Division as a safe home for unwed and recently immigrant Jewish women unexpectedly without a reliable support system. Named in memory of the Martha Wolfenstein, daughter of the first superintendant of the Jewish orphanage (Now Bellefaire).

In 1919 after 11 years at 2234 East 46th, The East 90th location was purchased and maintained until 1927 when the Council chose other options to assist women in need. The property was sold and known as the Florentine Hotel. In 1960 The property was purchased by the Cleveland Clinic and later demolished.

Carnegie Ave.

**Ohave Emuno**  
7117 Cedar Road  
1923— 1938\*



**Chibas Jerusalem**  
8324 Cedar Rd.  
1917—1936



Cedar Ave.

**Standard Club 7103 Euclid Avenue**

This large home was leased in 1907 by the newly formed Standard Club, modeled after the successful Jewish social club in Chicago. Renovations and a addition with sleeping rooms was completed in 1921 under the direction of Architect Harry Cone. The building would also be occupied by the by the B'nai B'rith organization until at least 1923.

At an unknown date the building were raised and in 1946 a diner car known as American Diner was placed on the property. The first manger was Kenny King, who would later establish a restaurant chain that bore his name thought N.E. Ohio. The diner car was removed in 1955, and is under renovation. Today the property is vacant lot.

<http://www.oh-diners.com/american/index.htm>

Name change of from Ohavei Emuna to  
Ohave Emuno recorded Feb 1928

\*Date is approx. based on Cuyahoga County records of sheriff sale in 1938 to current owner, The Sardis Baptist Church.



**Jewish Cleveland  
Haymarket to the Heights**

© 2013 Jeff Morris  
Cleveland, Ohio

East. 55th. To the East End→

Map # 4 rev. 6/12/2013



- Existing
- ◆ Demolished

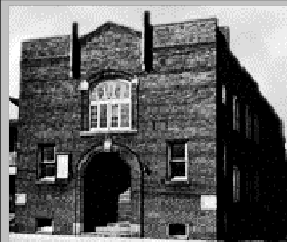

**(Chebra) Agudath Achim**  
Merged with Sanyos Achim 1941  
Merged into Taylor Road Synag. 1953  
**6411 Quincy Ave.**  
1917—1929



**Ohel Jacob Anshe Sfard**  
Merged into Warrenville Ctr. 1959  
1922 - 1925  
**Agudath B'nai Israel Anshe Sfard**  
Merged into Taylor Road Synag. 1953  
1925—1928  
**5702 Scovill Ave.**



**Orthodox Jewish Home for Aged  
and Infirm Israelites**  
1911—1921  
**Orthodox Hebrew Shelter Home**  
1921—1939  
**5912 Scovill Ave**



**First Mamaras B'nai Jacob**  
1925—1929  
**Cong. Sharith Zion**  
1937 -1954  
**2576 E. 61st**

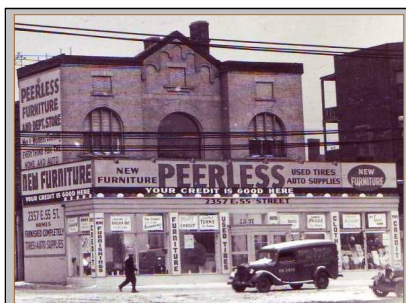

**Shaarie—Torah**  
Merged into Taylor Road Synag. 1955  
**2357 E. 55th**  
1909 - 1937



**Ahavath Zion**  
Merged into Beth Am,  
Community Temple 1965  
**6110 Woodland Ave**  
1914—1940

Central Ave.

Quincy

Scovill

Woodland

... E. 61st ...

E. 55th

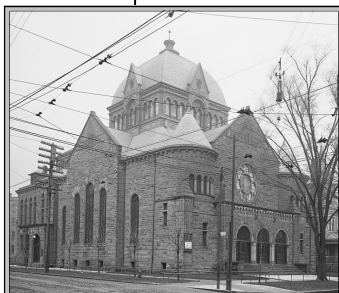

**Tifereth Israel**  
**5600 Central Ave.**  
1894—1924

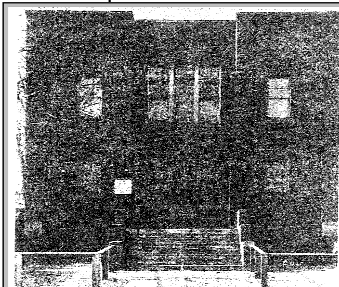

**Beth Hakknesseth Anshe Grodno**  
Merged into Heights Jewish Ctr. 1951  
**2350 E. 55th.**  
1919—1936

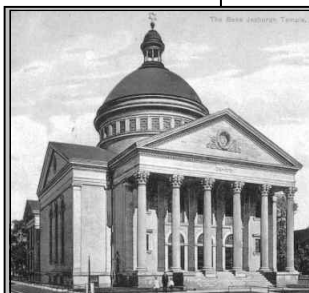

**B'nai Jeshurun**  
**5500 Scovill Ave.**  
1906 —1923



**Cleveland Hebrew Schools**  
**2491 E.55th**  
1921 - 1938

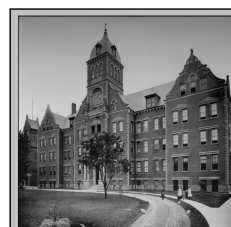

**Jewish Orphanage**  
**5100 Woodland Ave.**  
1868—1928

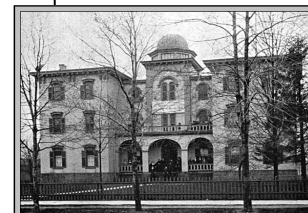

**Montefiore Home**  
**SW Corner of Woodland  
and East.55th**  
1882— 1918



Official name change of  
from **Dhavei Emuno** to  
**Dhave Emuno** recorded  
Feb 1928

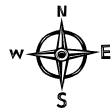

- Existing
- ◆ Demolished

### Ohave Emuno

Merged into Beth Hamidroh  
Hagodol Beth Israel 1941  
**3680 Scovill**  
1908—1922

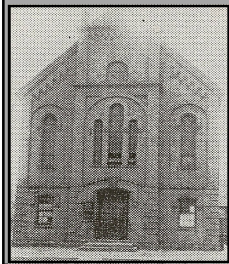

### Oheb Zedek

**3782 Scovill**  
1905—1922



### Chibas Jerusalem

Merged with  
Taylor Road  
Synagogue  
1952

**2329 E. 39th**  
1911—1918

**Orthodox Infants  
Orphan Home**  
**2200 E. 40th**  
1908 — 1926



**Tetiever Ahavas Achim**  
Cedar Road  
**2565 E. 40th**  
1911—1927



Scovill Ave



**Shomre Shabbos**  
**2565 E. 37th**  
1921—1923

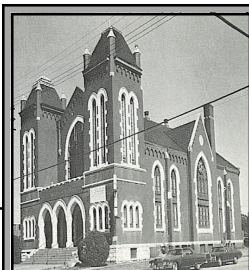

**Anshe Emeth**  
**2541 E. 37th**  
1902—1920

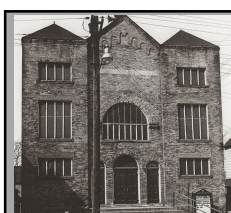

**Oer Chodosh**  
Merged into  
Young Israel 1998  
**2568 E. 38th**  
1912—1923



**Beth Hakeseth  
Anshe Grodno**  
Merged into  
Heights Jewish Center 1951  
**2548 E. 39th**  
1907—1918

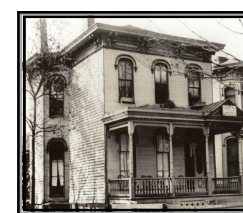

**Beth Hamedrosh  
Anshe Galicia  
Sinai Synagogue**  
Merged with Cedar Rd 2012  
**2540 E. 40th**  
1910—1919

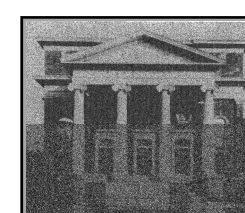

**Kneseth Israel**  
Merged into Taylor Road  
Synagogue 1959  
**2541 E. 46th**  
1906—1927

Woodland Ave

E. 37th

E. 38th

E. 39th

E. 40th

E. 51st

### About the men and their signs.

One of many steps in the "Slum Clearing"  
of Area B in 1958 included an inventory of  
each parcel including a photo.



In the summer's of 1959 & 1960 the  
County Auditor conducted an inventory of  
all the parcels within the county.

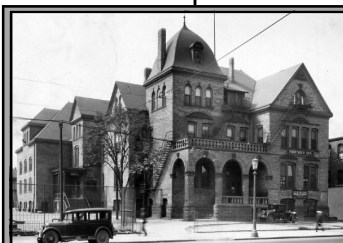

**Excelsior Club**  
1902—1908  
**Education Alliance Council**  
**3754 Woodland Ave.**  
1908 - 1924



**Hebrew Relief Association**  
Currently known as Jewish Family  
Service of Cleveland  
**2554 E. 40th**  
1908—1924

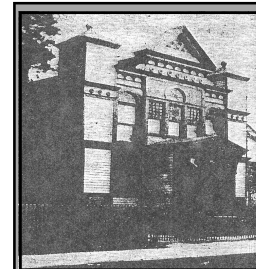

**Bohemian Chebra  
Kadisha - Temple Israel**  
Disbanded circa 1920  
**2641 E. 40th**  
1883—1918

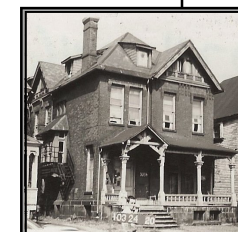



**Martha House**  
**2234 E. 46th**  
1908—1919

**Agudath B'nai Israel  
Anshe Sfard**  
Merged with Taylor Road  
Synagogue 1953  
**2621 E. 51st**  
1921—1925

**Jewish Cleveland  
Haymarket to the Heights**  
© 2012 Jeff Morris  
Woodland, Scovill,  
& E. 40th  
Map # 3 rev.4/27/2013

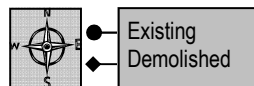

**Jewish Cleveland**  
**Haymarket to the Heights**  
 © 2012 Jeff Morris  
 Cleveland, Ohio  
 Lower Woodland  
 Map # 2 rev.4/8/2013

**Ohavei Emuno 2350 E. 22nd St.**  
**1894—1907**  
 Merged into Beth Hamidrosh Hagadol Beth Israel In 1941

**Shaarei Thora**  
 Merged into Taylor Road  
 Synagogue 1955  
 247 (2335) Orange  
 1906 — 1908

**Scovill Ave Temple**  
**Anshe Chesed Fairmount Temple**  
 S.E. Corner of  
 Scovill and E.25th.  
 1887—1912

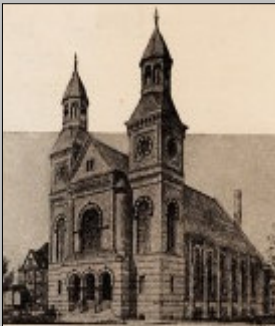

**Chebra Agudath Achim**  
 Merged into Taylor  
 Road Synag. 1953  
 N.W. Corner of  
 Scovill and  
 E.30th  
 1908 -1918

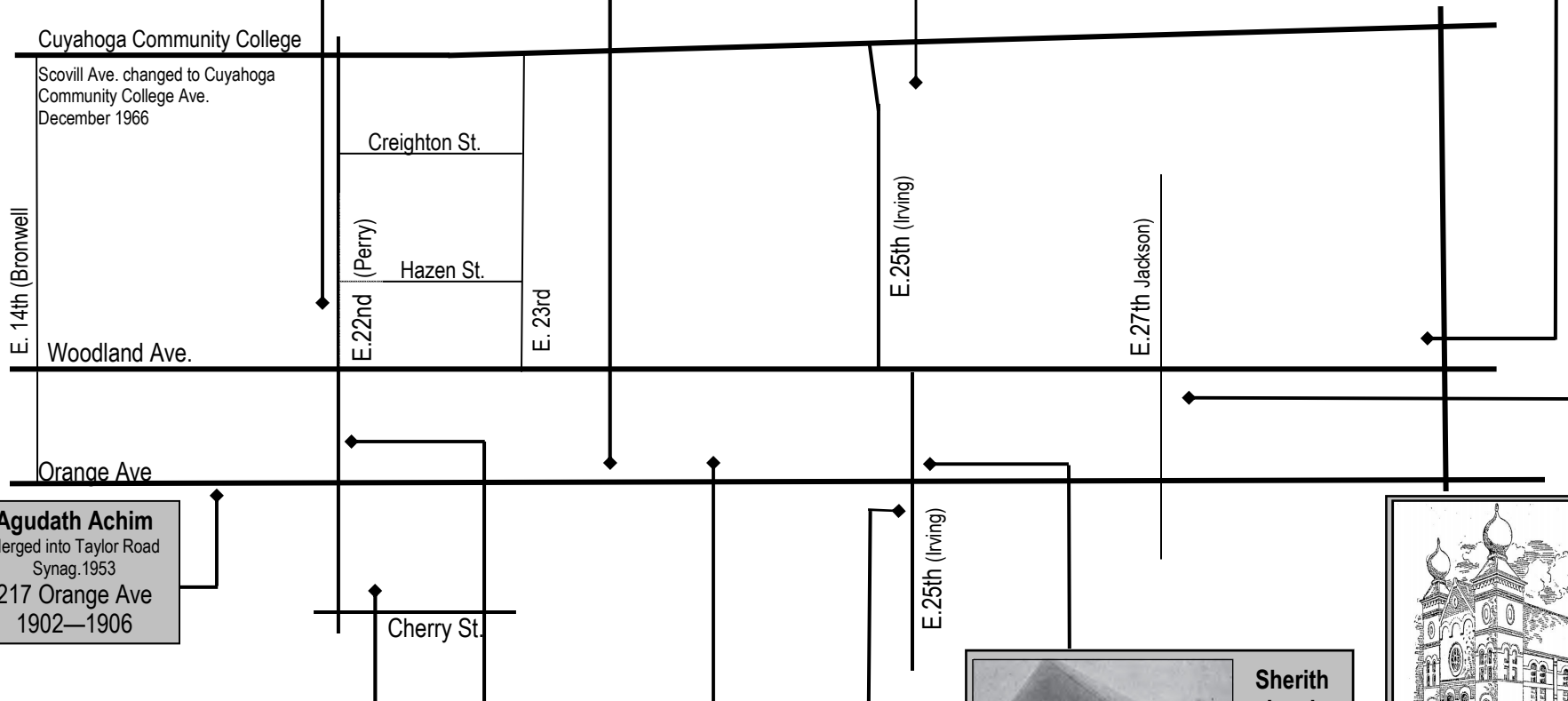
**Agudath Achim**  
 Merged into Taylor Road  
 Synag. 1953  
 217 Orange Ave  
 1902—1906

In 1906 Cleveland changed all north-to-south named streets to numbered streets along with changing the address numbers to a new format. From the center of Public Square heading east, even numbers are on the south side of the street and odd numbers are on the north side. This is reversed on address west of Public Square.

**Oer Chodosh Anshe Sfard**  
 BETH JANCOVE MINNAG SFORD  
 Merged into Young Israel 1998

29 Cherry St.. 1896—1904	373 Perry 2649 E. 22nd St.. Approx. 1896*-1904*	2221 Orange. Approx 1906* - 1908*	2650 E. 25th Approx 1908*-1911
-----------------------------	---	--------------------------------------	-----------------------------------

\*No Primary sources to confirm location and dates.



**Sherith Jacob**  
 Merged into  
 Warrensville  
 Center with  
 Sherith Israel  
 1969  
 S.E. corner of Orange Ave & E. 25th  
 1906 – 1918



**Beth Hamidrosh Hagadol Beth Israel**  
 Merged into  
 Heights Jewish Center 1947  
**S.E. corner of  
 Woodland and E. 27th.**  
 1899 — 1919